DeSoto

John Willard Brister
ry
Memphi University
Mem Tennessee

John Willard Brister
Library
Memphis State University
Memphis, Tennessee

Digitized by the Internet Archive
in 2011 with funding from
LYRASIS Members and Sloan Foundation

http://www.archive.org/details/desoto196500unse

Editor
KATHERINE PAXENOS

Associate Editors
NATALIE HOWARD
BOB COCKRELL

Adviser
DR. H. L. WILLIAMS

Director of Photography
GILBERT MICHAEL

Official Publication of
MEMPHIS STATE UNIVERSITY
Memphis, Tennessee

DeSoto 1965

Doorway to a new world,

Dark corridors leading to knowledge,

A campus of reflection,

perseverance,

frivolity . . .

Collegiate life as it is lived

By those who seek its enrichment.

Sparks of knowledge
Inflame the questing mind . . .

The silence of determined contemplation . . .

Endless hours in the jumbled realm
Of lost notes, cigarettes, and black coffee.

Fleeting friendships with the many . . .
Precious intimacies with the few.

Creativity . . .

Its thrill and disillusionment,

Born of dreams

And glimpses of imagination.

In the ever-present knowledge of today,
Classical ideals of an improving mankind leave
Indelible marks on the souls of the students.

Contents

CAMPUS LIFE
ACTIVITIES
GREEKS
ORGANIZATIONS
ACADEMICS

Campus Life

House

PULL DOWN

CAMPUS LIFE
IBM
KEEP OFF THE GRASS
ENG.
REGISTRATION
GO TO YOU KNOW WHERE OLE MISS
VOTE BLUE GRAY

15
10

Rushees and fraternity members attempt to discover how each will fit in with the other.

September, with her rainy, gray days, invades the MSU campus.

In the hectic ordeal of rush, punch is a much welcomed refresher which also serves as a reprieve.

September—rush, rush, and more rush,
Mad throngs fighting for football tickets,
Last minute shopping jaunts,
Greek rush—smiles, nervous giggles—
. . . September at MSU.

Lines or no lines, ardent MSU students are determined to get the precious tickets to the Ole Miss—MSU football game.

Sparkling eyes and a happy smile display the high hopes of a prospective rushee.

A crush of bodies fighting through lines,

A gym filled with milling card-seekers,

Hum of activity broken by bemoaning sighs—

registration at MSU.

Sardines don't have things any worse than MSU students awaiting admittance to the card center during registration.

"Now hear this! The bursar's line IS still moving!'

Filling out and arranging registration cards is not as simple as some may think.

Freshman girls learn of different phases of campus life during orientation.

Wallets grow thin and money evaporates in the maze of lines during registration.

Check your weight for Memphis State.

Smile! ID mug shots are certainly candid.

Students claim their ID cards . . . their passes to all MSU activities.

Students wander about searching for class cards.

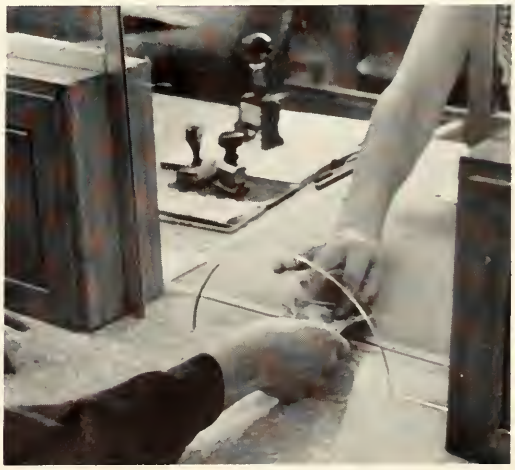

Goodby, $82.50. I hope you're in good hands

Now, daughter, you must remember you're away from home and you will be running into all kinds of new experiences.

I think you should put the candy in a very accessible spot . . . like the first shelf.

Trunks, boxes, phonographs stacked in dorm rooms,

New people invading a strange, new life,

Searches for cheap books, campus charity drives—

. . . moments at MSU.

And now the lugging begins.

This is the last load. If I can just get it up these three flights of stairs.

Students purchase everything from fingernail polish to law texts.from the campus bookstore.

Old walks lead to new friendships.

Some work hard to make the community charity drive a success.

Having a man around proves to be quite helpful when moving into the dorm.

Rainy weather doesn't keep MSU students from heading for the student center.

Cafeteria with 1000 students for 100 chairs,

Hasty meetings on campus corners,

Greek tables, snacks, chatter,

Wild tales, fun in the student center—

. . . campusology at MSU.

The cafeteria is a good place to see friends and indulge in chats.

Frustrated by the chair situation in the cafeteria, emotions are conquered in a short smoke.

Good gifts come from above.

Well, you never outgrow your need for milk.

"I hope the coffee will clear my head."

The Student Center is always overflowing.

And so she did WHAT?

Young love is sweet and so are Triumphs

Football games, flirtations,

Leaves of many hues,

Cheerleaders, Derby Day—

. . . autumn at MSU.

Leaves begin to fall when autumn claims Memphis State.

Sorority pledges battle it out in Sigma Chi Derby Day.

There is nothing like an afternoon football game.

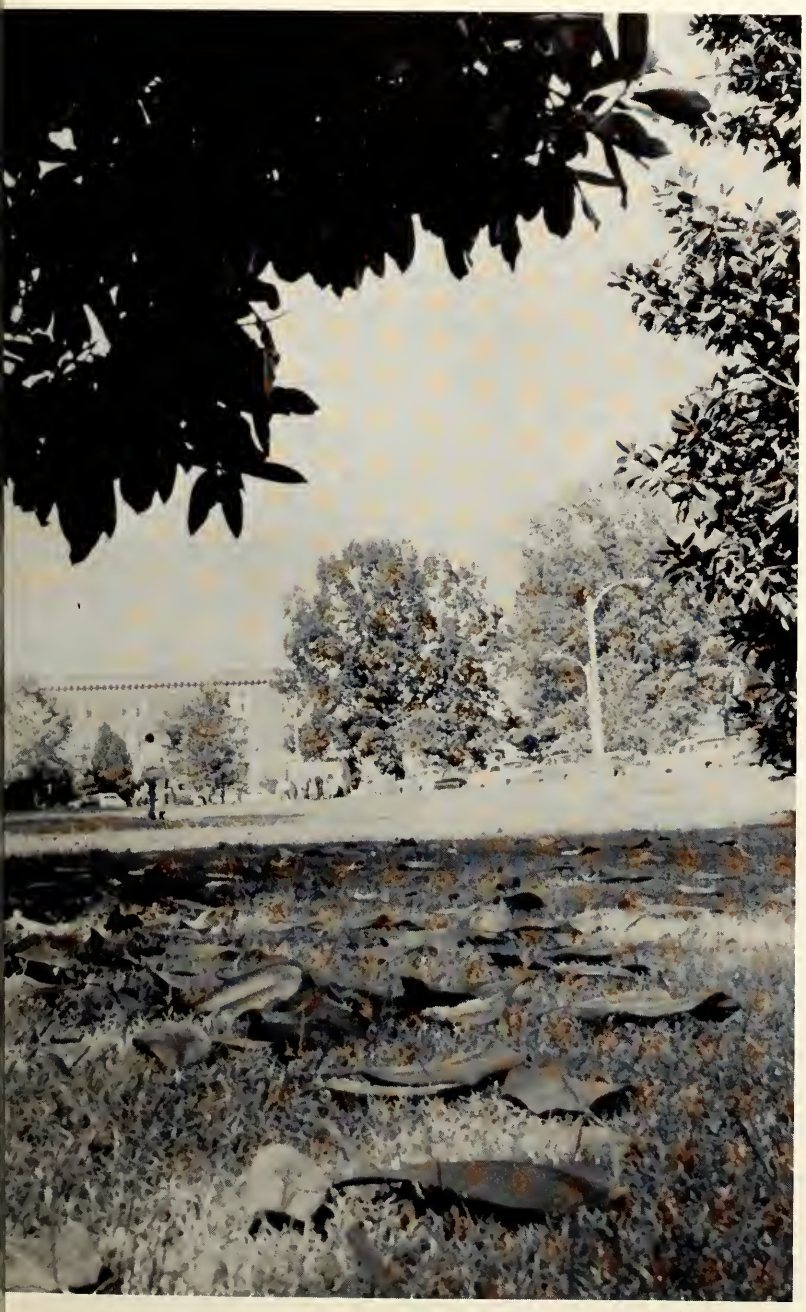

Autumn is a time when old friendships are renewed.

A mum, a cheerleader, and a pretty day are signs of a sweet autumn.

United effort produces elaborate homecoming displays.

Memphis State goes for homecoming in a big way.

From pretty girls a queen will be chosen.

Posters, handbills,

Name tags, queen candidates,

Rained out marathon-bonfire,

Half-time ceremonies,

Gay dances, elaborate displays—

. . . Homecoming Week at MSU.

Appreciative faces take in MSU sights.

Trophies go to winners in Homecoming Display Competition.

The display is going to look okay after all.

Sorority Christmas parties with refreshments and gift-swaps put members in a holiday mood.

Age-old carols and a lighted tree renew the meaning of Christmas.

Carols drifting across the campus,

Tree lighting, gift exchanges,

Parties, last minute shopping,

Parting of sweethearts, tests,

Quiet, deserted campus—

. . . Christmas Season at MSU.

Deserted classrooms mark the departure of students for home and the holidays.

Ghost like images trip down empty halls.

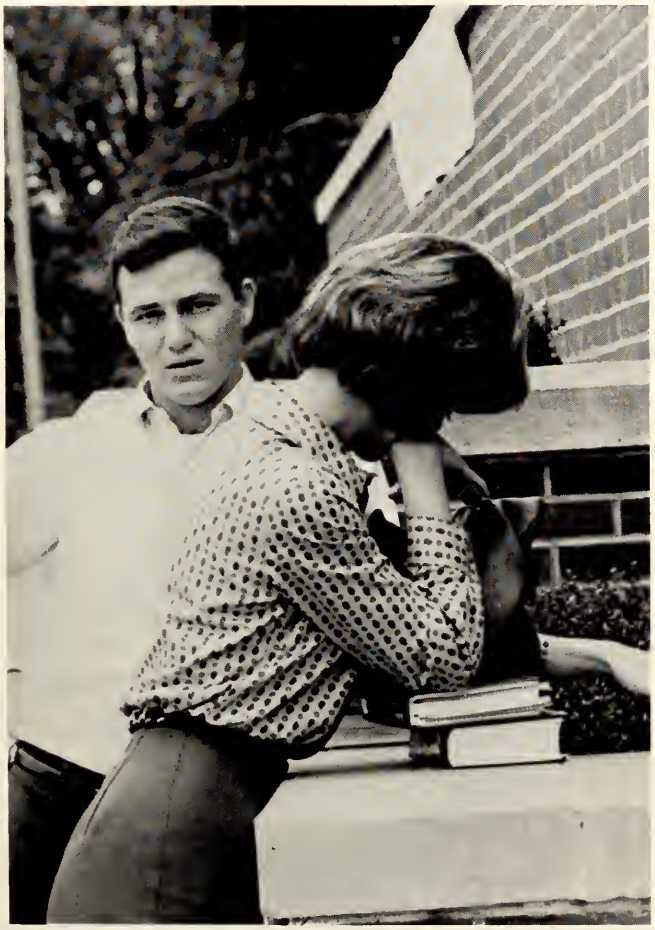

Vacation brings with it the sweet sorrow of parting.

Let's get that leg up, up, up!

Bathing suits, formals, pretty girls,

Judges, singers, dancers, flashing lights,

Decisions, trophies, roses, a queen—

. . . DeSoto Beauty Revue at MSU.

Their titles not yet won, the winners of special talent and the future Miss DeSoto go over last minute details of the contest.

Now, girls, don't be nervous and please FOLLOW directions.

Contest officials and judges confer on decisions.

Food for thought.

This is serious busness. Open wide and take a lick.

That's MY Coke!

. . and one will be queen.

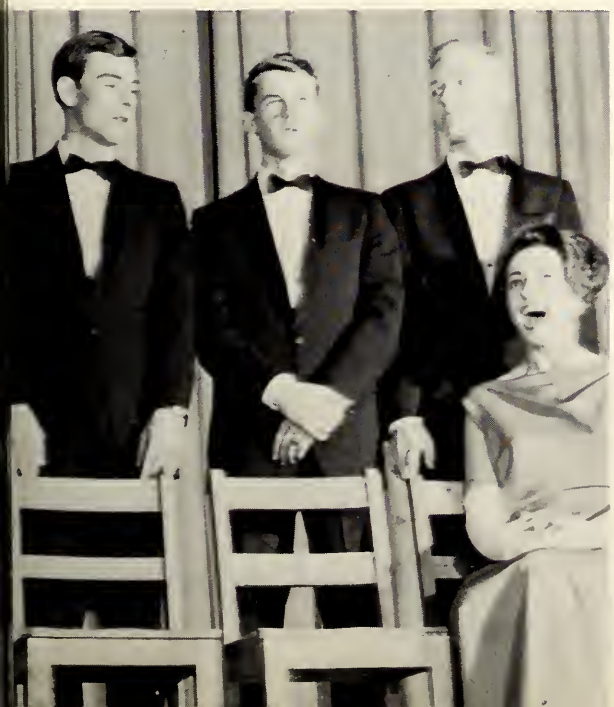

Julie London serenades MSU men at February concert.

A weary researcher leaves the library at closing time.

Curfew countdown begins at Rawls Hall.

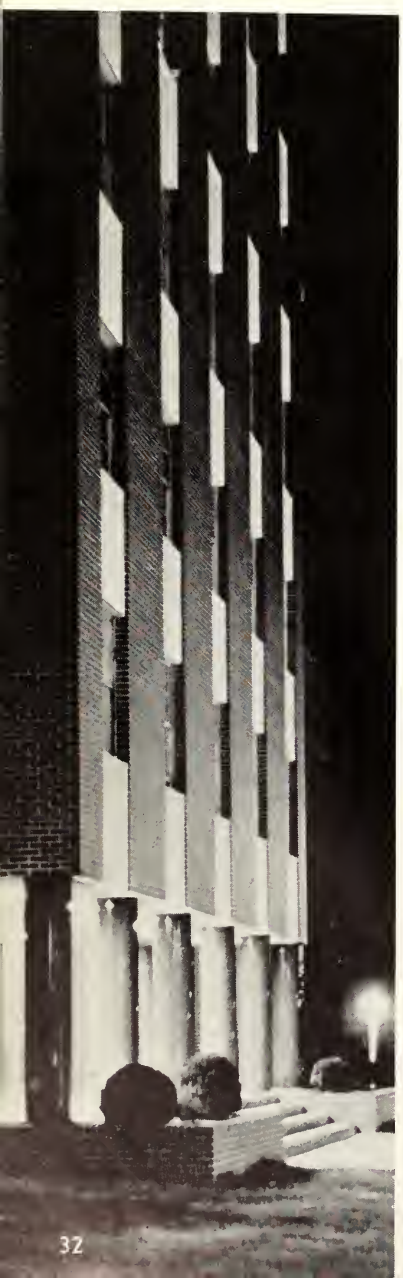

Cheerleaders aim high for student spirit at Coliseum basketball game.

Business Administration building slumbers while night lights glow.

Night time brings silence to the training school play yard.

The campus cop pounds his shadowy beat from building to building.

Basketball games, movies,

Manias for dancing and bridge,

One o'clock at the girls' dorm,

Campus cops, the waterworks,

Concerts and late studying—

. . . night life at MSU.

Victim of snow blindness gropes for shades.

Booted volunteers break up ice layer on the patio

Big flakes, wet gloves, sudden falls,

Sleds, lunch trays, the waterworks,

Objects sailing through the air, a fairyland—

. . . snow at MSU.

The trees shed their green robes for a garment of white.

The abominable snowman prepares to strike.

Daring sledders ford an icy stream.

A trail blazer trudges forward.

Snow keeps students from classes but not from a trip to Tiger Town.

Yes, that was a good year for politics.

A smile is a must when campaigning.

Of course you want to vote for my candidate!

Elections are mass confusion.

I didn't want any water anyway.

Snow won't keep them from the polls.

Now where did I leave my car?

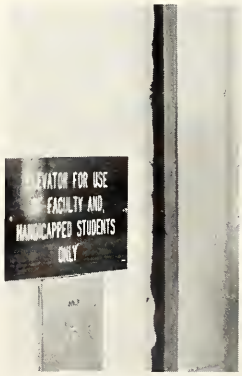

Discrimination!

Candidates for Homecoming Queen congregate on the patio.

Oh no. A parking ticket.

Of all the luck!

Honesty is a virtue, vote counters.

I just won't pay it!

Election rallies, long voting lines,

Broken water coolers, unusable elevators,

Parking tickets, lost books, term papers—

. . . trials of college life at MSU.

I was walking across campus when all of a sudden . . .

She's, hum. Not bad.

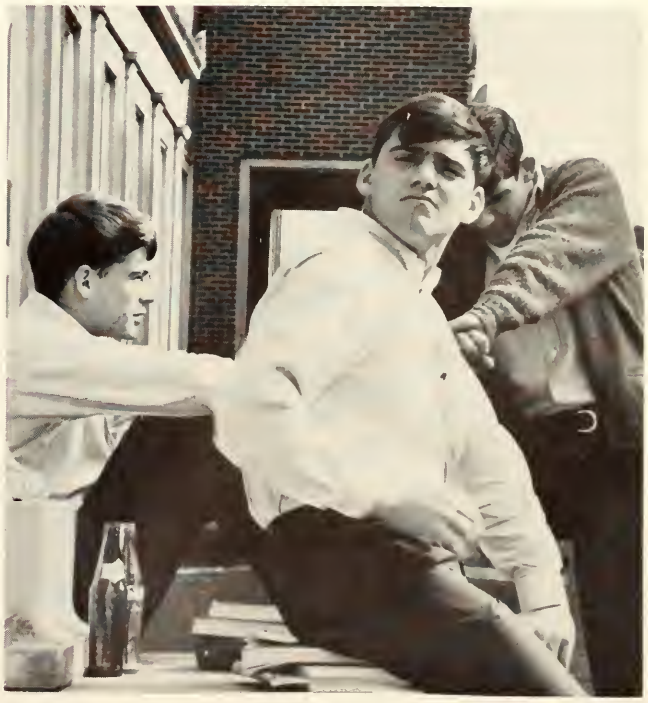

Dr. Fletcher Green looks out over a sea of heads as he delivers his J. P. Young lecture.

The Star of David and the Cross of Christ form a symbolic backdrop for REW speaker, Dr. Carl Spain.

Thanks to a government grant, Dr. Robinson's scientific experiments occupy his spare moments.

Mrs. Velma Heatherly explains French idioms to the class.

Mr. Franklin Price and Mr. Melvin Humphreys examine their book, *Safety Practices for Home and Leisure.*

Illustrious faculty—

. . . backbone of MSU.

Faculty members enjoy the relaxed atmosphere of their private dining room.

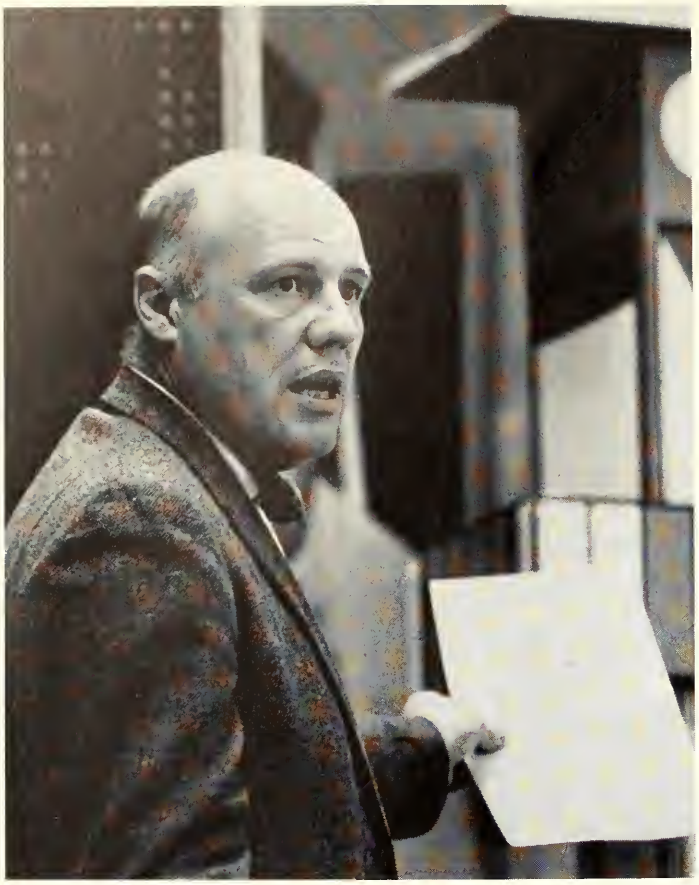

Mr. Frank Govan discusses the effectiveness of a packaging display.

Band director barks directions while band marches below.

President Humphreys speaking.

Dean McDaniels believes in strict disciplinary action.

About that girl living in Scates Hall . . .

Appreciation, recognition,

Deans and administrators—

. . . salutes from MSU.

Behind closed doors, Dr. Calvin Street plots the progress of Memphis State.

"Now, let's see . . . Black Beauty in the third race . . ."

Concentrated efforts triumphs over many a hard exam.

Procrastination calls for strong medicine.

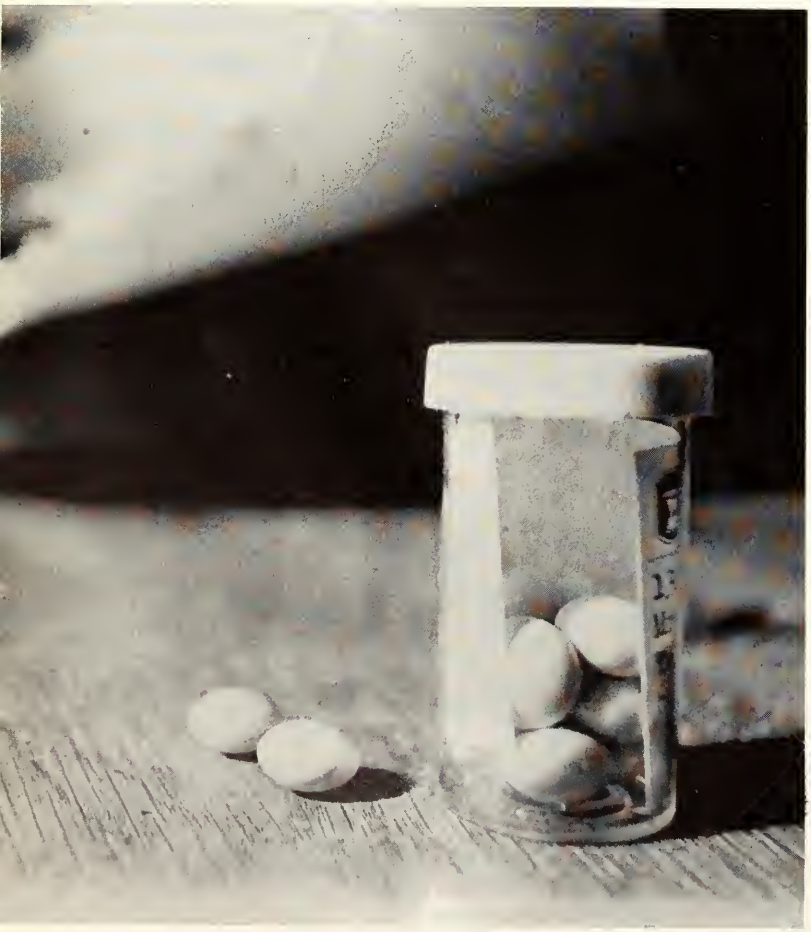

Exam time is the period of agony for wracked brains.

Bleary eyes, dexidrene tablets, coffee,

Cigarette butts, books and notes,

Last minute study, exhaustion,

No seats in library, a hushed campus—

. . . exam week at MSU.

During exams every minute counts.

Quiet study invades the halls.

Exam week presents a steady flow of students heading for the library.

MSU graduates will take their seats as tomorrow's leaders.

The big moment passes with a handshake and a rolled piece of paper.

College commencement is a preview of the future.

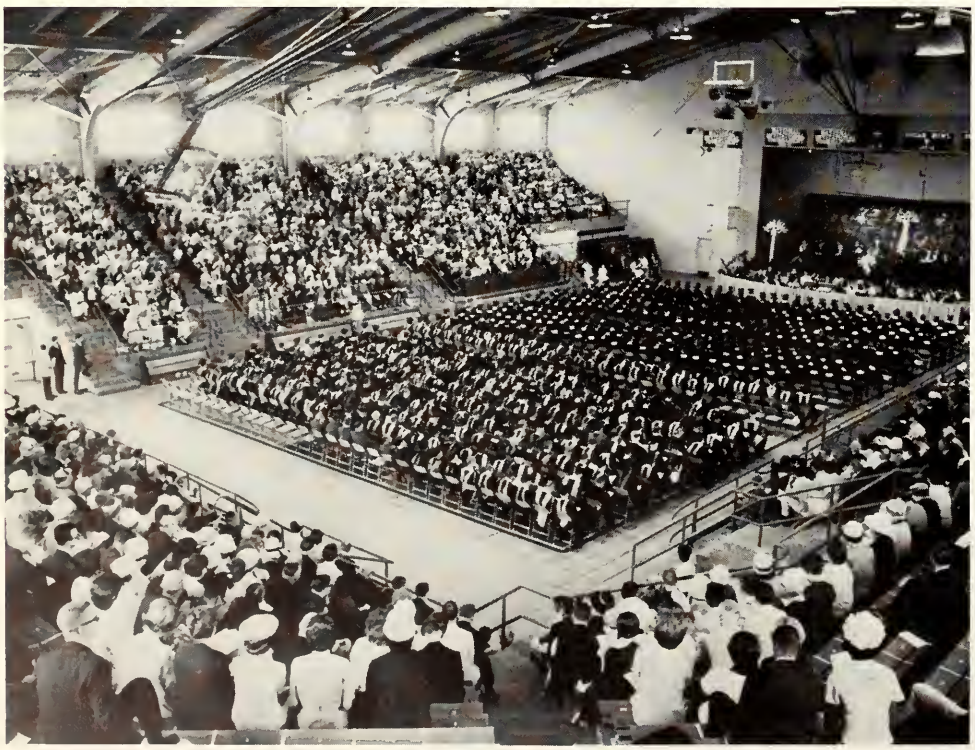

Black gowns, rehearsals,

Sighs of relief, diplomas,

Speeches, crowds,

Fond memories, the "big event"—

. . . graduation at MSU.

Professors may glance over the rows of their students with pride.

Fond memories of college will forever dance in the mind of a graduate.

Smile pretty for Mama.

I've got it. Try and get it back.

Military marches in the ranks of graduates.

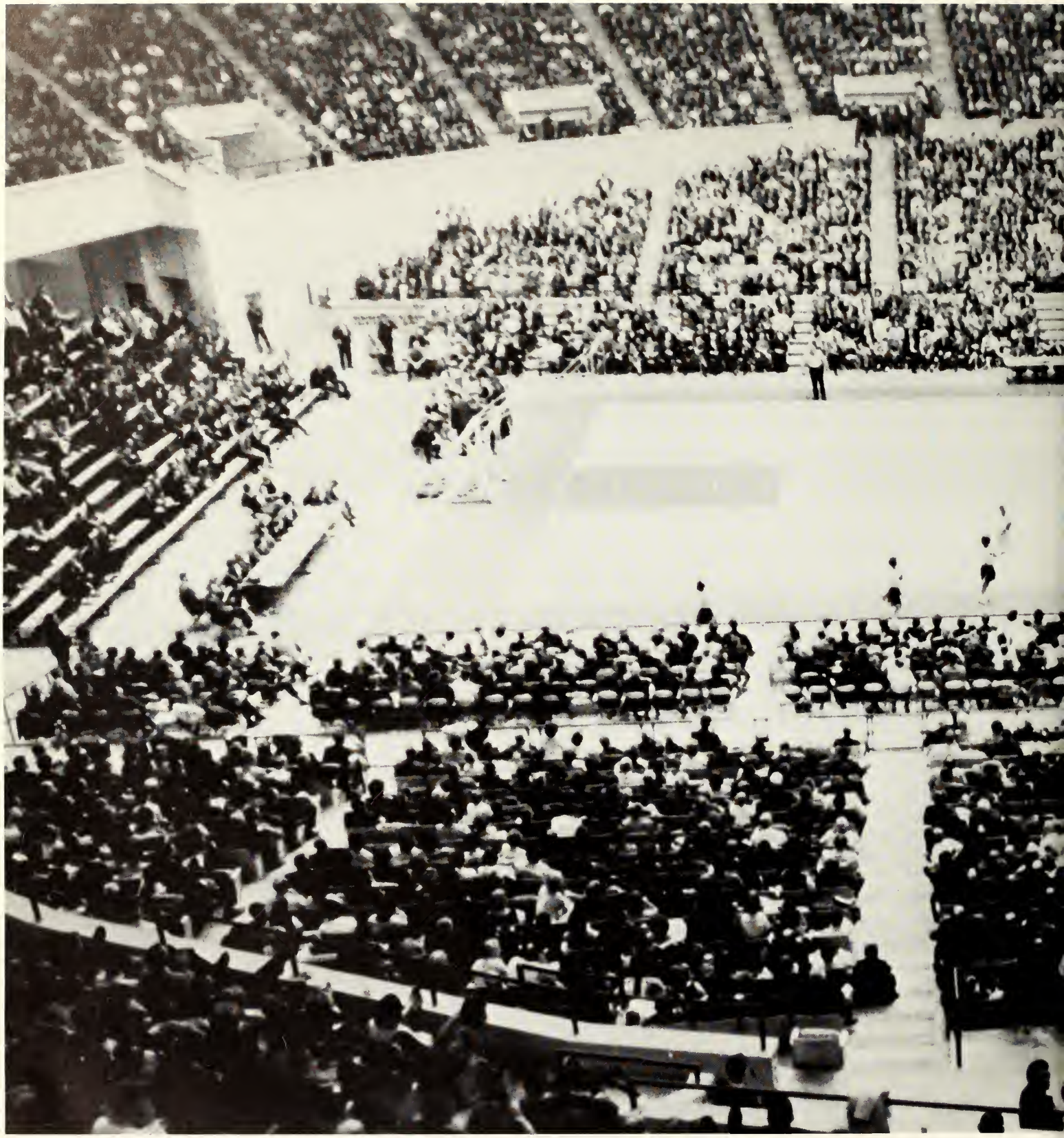

Activities

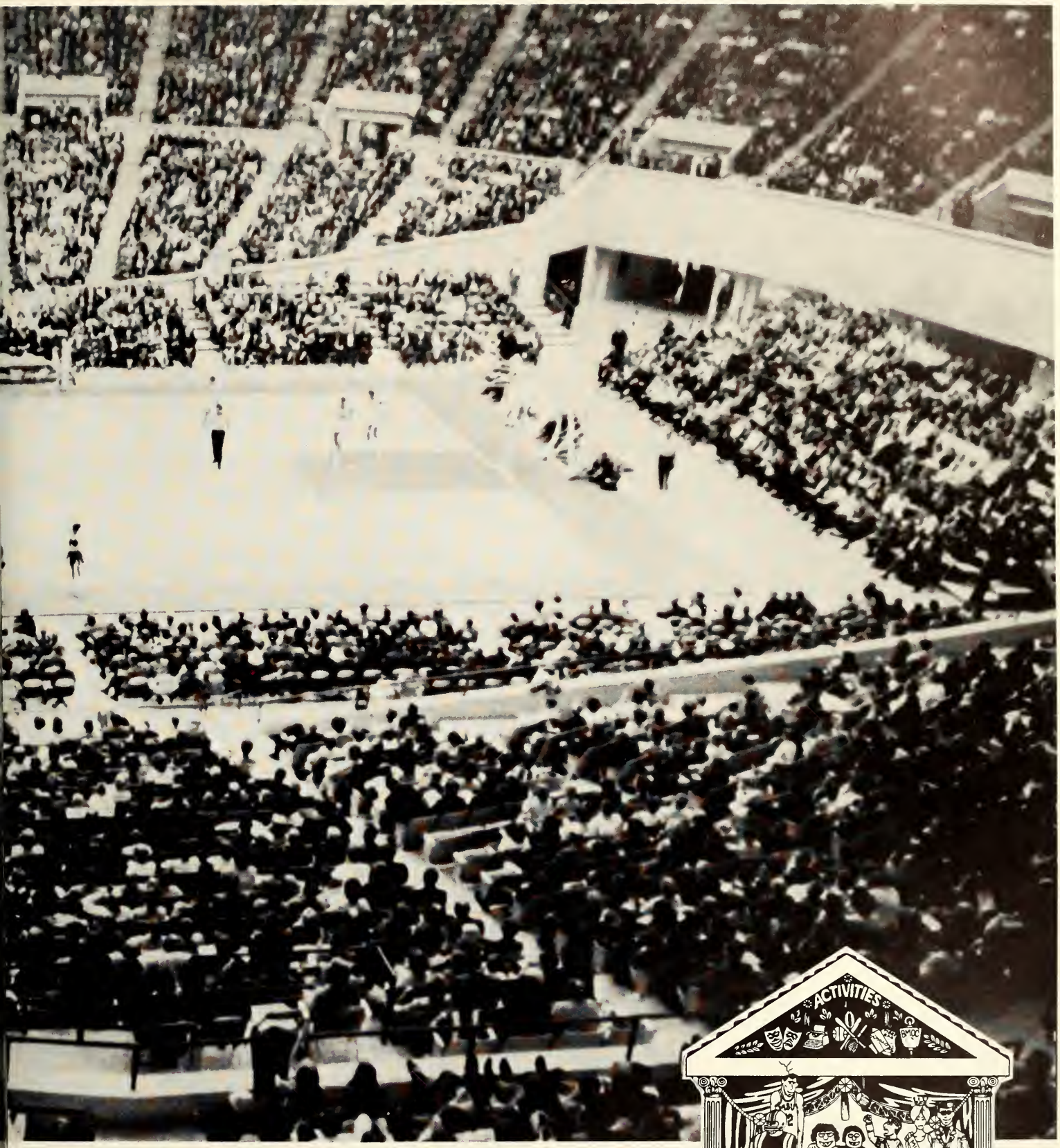

ACTIVITIES
55
DeSoto
TIGER
RAG

Athletic Department

Dr. Eugene Lambert has served as MSU Athletic Director for four years. A former All-Southwestern Conference football and basketball star, he coached basketball at MSU 1951-55 and at Alabama until 1960 when he returned to MSU in his new post.

Dr. Lambert graduated from Arkansas, received his master's from Texas and a doctorate from Columbia. He has played and coached football, basketball, track and tennis.

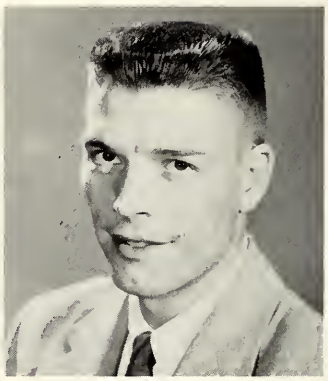

George Wine—*Publicity*

Gene Smith—*Trainer*

Bill Grogan—*Statistics*

ATHLETIC COMMITTEE: *(l. to r.)* Dean Don McDaniel, Mr. F. O. Larabee, Mr. R. J. Coltharp, Mr. Lew Davis, Dean R. M. Robison, Dr. Ford Haynes, Dr. John Dameron, Mr. Enoch Mitchell, Mr. Lamar Newport.

Football

Coaching Staff

In the seven seasons as head football mentor at MSU, Billy (Spook) Murphy has developed the Tigers into a nationally recognized power in gridiron circles. After taking over a little known team in 1958, it took only two years of rebuilding under Murphy for the Tigers to become a winning team. Murphy's last five teams have compiled a 38-9-1 record and in six years the Tigers have a 48-18-1 record. Murphy was named Coach of the Year by the Detroit Sports Extra after his 1963 club turned in a 9-0-1 record, including an epic tie with Ole Miss and a victory over Mississippi State, both eventual bowl entries. Murphy in his undergraduate days was an All-SEC at Mississippi State as a tailback.

FOOTBALL STAFF: *First Row (L. to R.)* Jim Hoggatt, Larry Wright, Jim Faulkner, Murray Armstrong, John Cobb; *Second Row (L. to R.)* J. W. Patrick, Roger French, Billy Murphy, Wilson Waites, Tom Morris.

Injuries Plague MSU Grid Season

Much to the surprise of everyone, the MSU Tiger gridiron season for 1964 turned out to be the poorest since 1958. Like a mighty Goliath after its 8-0-1 season in 1963 which made them pre-season choice for national rankings, the Tigers were knocked down into the abysmal depths of a "little better than average" season. The 5-4 worksheet was the poorest since the 4-5 win-loss record turned in during the 1958 campaign.

For a mighty team that had tied titan Ole Miss in a scoreless deadlock the year before, and had run roughshod over eventual bowl participant Mississippi State 17-10, the comedown to a 5-4 season was depressing for fan and team alike. The same national audience that watched the Tigers propelled into a powerhouse in 1963 saw the Tigers drop completely out of any ratings after the first two contests of this season. Little known Southern Mississippi added humiliation with two wins over the Tigers.

The Tiger schedule was not as attractive as in past years. With only nine games and some major competition missing, two frays were played with Southern Mississippi.

Injuries plagued the Tigers during the entire season, and decreased the effectiveness of the team as well as the morale. The injuries came at crucial times. Captain Chuck Brooks was felled mid-way in the season. Tex Jones and Bob Sherlag were injured and their absence hurt the Tiger defense. Tackle John Evans, fullback Pete Ingram, offensive star Olie Cordill and hulking Jumbo Evans suffered injuries.

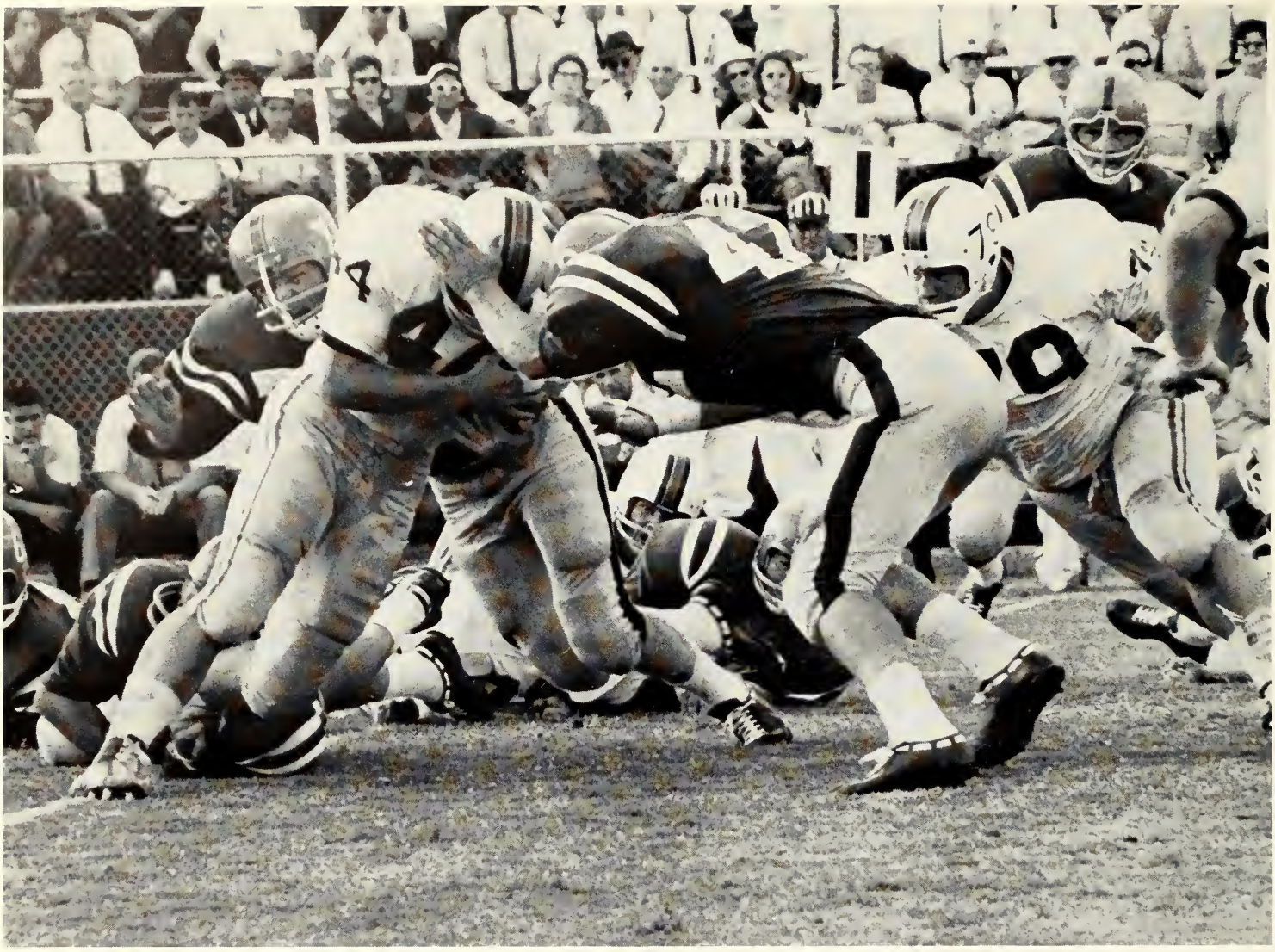

Pete Ingram plows into a stubborn Ole Miss defense.

Ole Miss Swamps Tigers 30-0

The Ole Miss Rebels avenged a humiliating scoreless tie with Memphis State in the 1963 season by swamping the Tigers 30-0 in the inaugural contest of the 1964 season. It was the only time during the season Memphis State was held scoreless. The Rebels exploded in the second half with a powerful offense in a rugged hard hitting game highlighted by hard nose football. The Rebels, leading by 7-0 after the first quarter, increased their lead by a late second quarter field goal which gave them their 10-0 half-time advantage. Two field goals by Irwin gave the Rebels six more points in the third quarter, and they came back with fury in the final period with two long rushing campaigns that climaxed with a two yard touchdown pass, giving the host Rebels their win.

GAME STATISTICS	MSU	OLE MISS
First Downs	2	.27
Yards Rushing	-7	196
Yards Passing	43	243
Passes Attempted	5	27
Passes Completed	2	19
Total Offense	36	439
Passes Inter. by	2	0
Punts	8-38	2-47
Penalties	6-47	8-67
Fumbles Lost	5	3

Ray Barnes—*Halfback*

Bill Beard—*Guard*

Chuck Brooks—*End*

David Brown—*Fullback*

Ice comes in handy during "hot" Ole Miss game.

Day gets a "breath of air" after rugged play.

Bill Cartwright—*Tackle*

Olie Cordill—*QB*

Herb Cummings—*Center*

Harry Day—*Tackle*

Tiger fullback David Brown sprints on a handoff from quarterback Fletcher as Ron Higdon blocks.

MSU — Tampa in Defensive Classic

GAME STATISTICS	MSU	TAMPA
First Downs	16	6
Yards Rushing	204	75
Yards Passing	78	69
Passes Attempted	20	16
Passes Completed	7	6
Total Offense	282	144
Passes Inter. by	3	2
Punts	3-43	5-37
Penalties	65	80
Fumbles Lost	4	4

Tampa's Hurricanes bowed to an oppressive Memphis State defense to give the Tigers their first victory of the season. After a scoreless deadlock in the first period, Ollie Cordill plunged from the one-yard line to climax a 33-yard drive and give the first tally of the contest in the second quarter. The golden toe of Bill Fletcher provided the extra point. Fletcher booted a 20 yard field goal late in the first half and the Tigers took a 10-0 halftime lead.

During the third quarter, the two teams battled through another stalemate. The final quarter was another defensive battle; however, Fletcher again connected with a field goal, this time from 30 yards out. The late 3-pointer increased the lead to 13-0 and assured the Tigers of their victory.

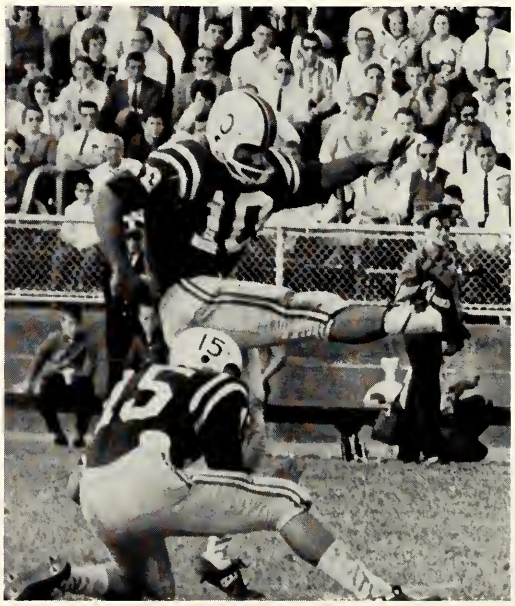

Another Fletcher field goal.

Richard Eldred runs interference for Fletcher as the quarterback tries to spot a receiver.

Southern Mississippi Downs Tigers 20-14

The Tigers disappointed their first home crowd of the season with a 20-14 setback suffered at the hands of a spirited Southern Mississippi. Although the margin was a mere 6 points, the Tigers were behind from the outset of the contest and failed to ignite a rally to overcome the deficit. Southern's Harmon Brannan was the offensive standout of the fray. Brannan scored in the first quarter with a one-yard plunge. Leading 7-0 after the first quarter, the visiting Mississippi team scored again in the second. This time Brannon sprinted around right end for a ten-yard TD, and Laird kicked the second extra point to put Southern ahead 14-0. Fullback Frank Ingram scored the first Tiger touchdown in a one-yard run with three minutes remaining in the first half. Fletcher booted for the extra point, and the Tigers were down 14-7 at halftime. Brannan continued to push forward, this time scoring on a 9-yard run with 53 seconds left in the third quarter. Sherlag took a short 2-yard pass from Fletcher and scored with 53 seconds remaining on the clock. Fletcher kicked the extra point, but the comeback was too late to overcome the final 20-14 margin.

GAME STATISTICS	MSU	SO. MISS.
First Downs	13	15
Yards Rushing	103	187
Yards Passing	100	35
Passes Attempted	17	9
Passes Completed	8	4
Total Offense	203	222
Passes Inter. by	2	0
Punts	4-44	4-23
Penalties	8-95	5-46
Fumbles Lost	3	0

Bob DeHart—*Tackle*

Richard Eldred—*Wingback*

Tom Eldred—*Tailback*

John Evans—*Tackle*

Team and fans prepare for a kickoff.

Ray Farmer—*Wingback*

Bob Finamore—*Guard*

Billy Fletcher—*QB*

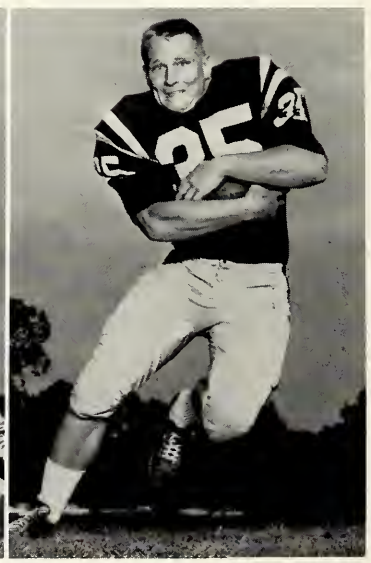

Bill Gallagher—*Fullback*

McNeese State Falls to Tigers 23-0

The Tigers combined their stubborn defense with a rolling offense to overpower McNeese State on home ground for a 23-0 shutout. The visiting Cowboys gained only six first downs against the MSU defense, while the Tigers chalked up 20. McNeese never threatened, and failed to penetrate deep into Tiger country. The contest featured a rugged defensive match by both teams in the first half with MSU holding a precarious 3-0 lead at halftime. Fletcher's 22-yard field goal in the first period accounted for the MSU lead. In the third period, the inspired Tigers unleashed an offensive fury which netted two touchdowns. Chuck Brooks grabbed a pass from Billy Fletcher and scampered eight yards for a touchdown mid-way in the period. Fletcher booted for the extra point. With 2:23 remaining in the quarter, Fletcher climaxed a 43-yard drive with a one-yard plunge to give the Tigers a 16-0 margin to carry into the last period. Ollie Cordill smashed over from the two-yard line late in the final quarter and Fletcher's toe provided the extra point to cap the scoring warpath for the Tigers.

GAME STATISTICS	MSU	MS
First Downs	20	6
Yards Rushing	183	97
Yards Passing	223	30
Passes Attempted	33	11
Passes Completed	19	4
Total Offense	406	127
Passes Inter. by	0	1
Punts	4-29	9-35
Penalties	6-40	0
Fumbles Lost	0	2

John Wallace Wright scampers for 12 yard gain before felled by McNeese secondary.

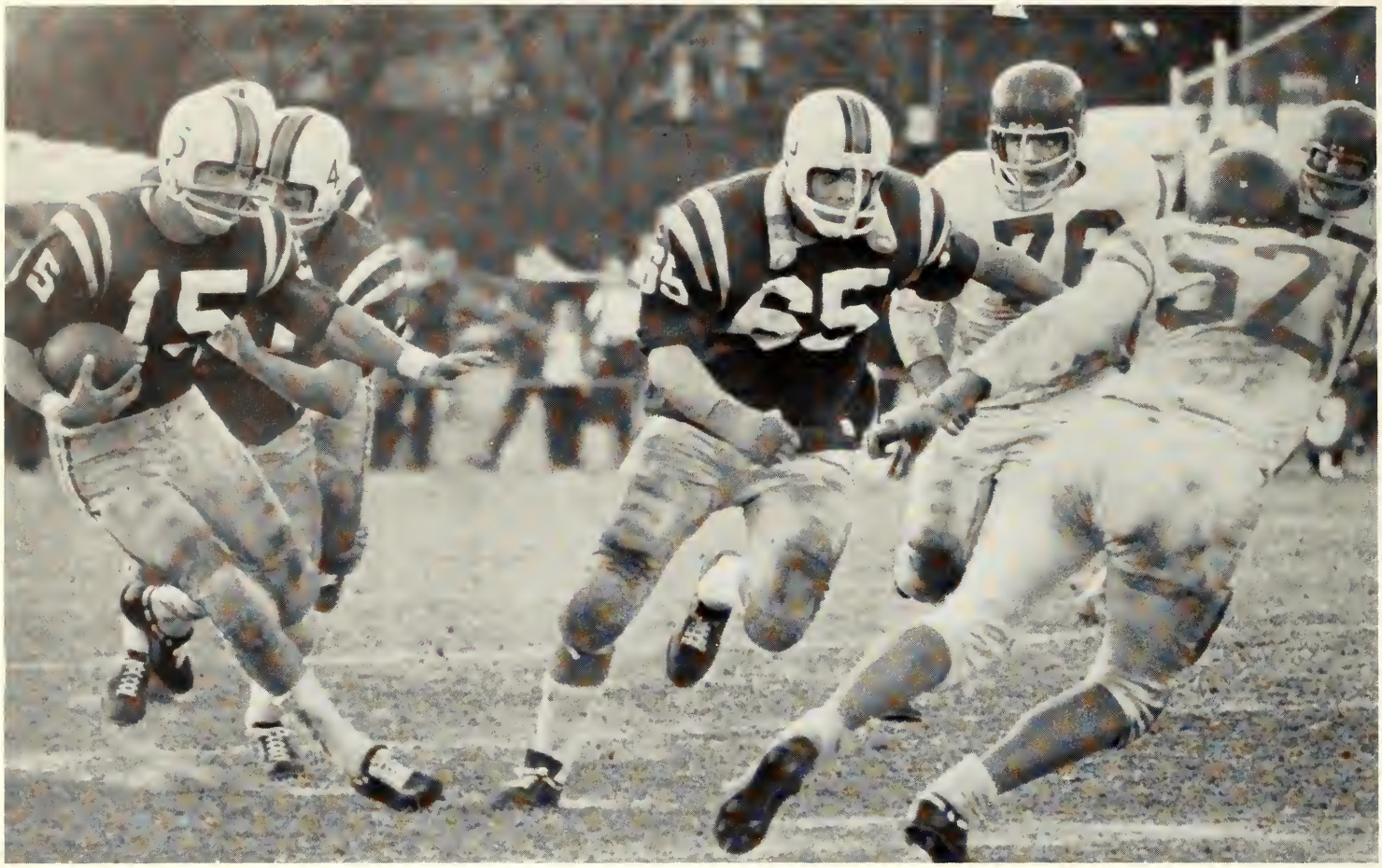

Butch Travis returns interception behind blocker Bill Beard.

Tigers Rout Weak West Texas State

The Tigers rolled up their most impressive victory of the season when they routed West Texas State 41-0. The win was never in doubt, and it was the first time the offense and defense units clicked smoothly together for the Tigers. The Tigers took a 7-0 first quarter lead, and swelled the bulge to a 17-0 halftime lead. With ten more points in the third, MSU went into the final stanza with a 27-0 lead. Two touchdowns in the final quarter capped the one-sided victory for the visiting Memphians. Nearly everyone got into the scoring act: McClard, Jones, Cordill, and Sherlag. Fletcher made clear his determination to clinch the field goal records at Memphis State with two three pointers from his golden toe, including an all time record fifty-yard field goal in the second quarter.

GAME STATISTICS	MSU	W. TEXAS
First Downs	18	12
Yards Rushing	277	81
Yards Passing	178	127
Passes Attempted	19	36
Passes Completed	8	12
Total Offense		
Passes Intercepted by	5	0
Punts	3-46	4-33
Penalties	78	37
Fumbles Lost	2	0

Jim Haynie—*Tailback*

Walt Heitzenrater—*End*

Ron Higdon—*End*

Pete Ingram—*Fullback*

Fletcher added much to Tiger offense in 1964.

Not all contests are happy ones for the Tigers.

Don Jones—*Tailback*

Bob Mathes—*Guard*

Don McClard—*Tailback*

James Old—*Guard*

Tiger Rally Clips Wake Forest 23-14

A second quarter surge, safeguarded with two touchdowns in the third period, gave the Tigers a 23-14 victory over visiting Wake Forest Oct. 30. The Deacons scored first with seven points in the initial quarter. Sophomore David Brown, who led the game's rushing with 87 yards in 13 carries, was the first Tiger to hit paydirt. Brown plunged over from the one in the early minutes of the second quarter. Billy Fletcher connected a 33-yard field goal with only 43 seconds left in the first half to send the Tigers to the dressing rooms with a 9-7 margin at halftime. With only two minutes spent in the third quarter, Bobby Sherlag, Tiger wingback, trotted 55-yards downfield on a punt return to score. Fletcher's conversion gave the Tigers a 16-7 lead. Wake Forest rallied to slash the margin to a 2-point lead with a 30-yard drive culminated with a 4-yard touchdown run and an extra point. John Wallace Wright broke loose for an eleven yard touchdown with three minutes remaining in the third for the final score of the game. Fletcher made good on the extra point attempt, and the two teams stalemated in the final quarter with no scores for either club.

GAME STATISTICS	MSU	WF
First Downs	15	20
Yards Rushing	129	178
Yards Passing	148	180
Passes Attempted	25	22
Passes Completed	10	11
Total Offense	277	358
Passes Inter. by	1	0
Punts	3-32	4-35
Fumbles Lost	1	0
Yards Penalties	3-25	0

The MSU defense was called upon to halt numerous Wake Forest desperate rallies.

Rhome & Co. Pin 19-7 Loss on MSU

Tiger end Walter Heitzenrater prepares to catch a Fletcher pass.

GAME STATISTICS	MSU	TULSA
First downs	15	22
Yards Rushing	113	97
Yards Passing	136	264
Passes Attempted	28	35
Passes Completed	8	25
Total Offense	249	361
Passes Inter. by	0	1
Punts	6-36	4-32
Fumbles Lost	0	1
Yards Penalized	5-81	10-95

It was a long journey home for the Tigers from Tulsa on November 7. After three consecutive wins, the Tiger victory streak was halted with a disappointing 19-7 loss to the Oklahoma team. The Tigers battled the tough Golden Hurricanes to a scoreless deadlock in the first half in a rain marred contest which hurt both teams' offensive efforts. The Tigers clipped a two touchdown lead in the fourth quarter when Fletcher connected to John Wallace Wright on a 35-yard touchdown pass play. Tulsa rallied again to insure their win with a touchdown with only three minutes left in the game.

Quarterback Jerry Rhome, Tulsa's All-American quarterback, completed 25 of 35 attempted passes to chalk up 234 yards for the victorious Hurricanes. The rain did not continue in the last half, but the Tigers' passing was still under par and failed to offset their hosts' offensive gains via the air route. During the first half, Tulsa got only 68 yards rushing while MSU recorded 67 yards. However, Tulsa ground out ten first downs in the first two quarters and the spirited defense held the visitors to four.

Wiley Patterson—*End*

Harry Schuh—*Tackle*

Don Scroggins—*Guard*

Ray Sharley—*End*

Ray Farmer (left) congratulates Billy Fletcher (right) after a Tiger victory.

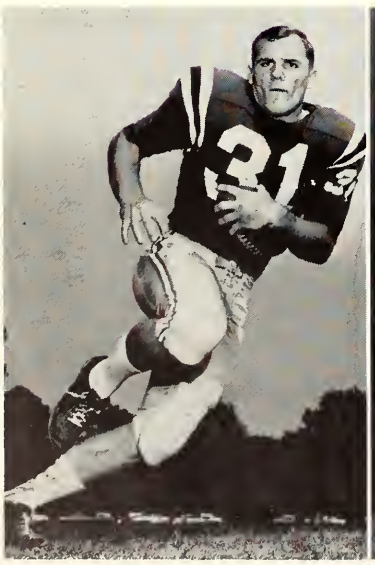

Bob Sherlag—*Wingback*

Melio Sulipeck—*Tailback*

Butch Travis—*Quarterback*

Tom Wallace—*Tailback*

MSU Vacates Crump Stadium With Win

It was a fitting victory for Memphis State in their 34-0 rout of visiting Louisville, as the Tigers celebrated the traditional Homecoming game. It was also the last game MSU would play in Crump Stadium, the new Memphis municipal stadium being their abode next year.

The MSU defense played a rugged game, holding the Cardinals scoreless, while the powerful offense grinded out 34 points.

The Tigers grabbed a 13-0 first quarter lead with a 9-yard run by Brown and a 12-yard sprint by Fletcher, both within the first four minutes of the initial quarter. MSU held a 27-point lead at halftime, after John Wallace Wright scored on a 5-yard run and Heitzenrater scored on a 40-yard pass play from Fletcher in the second period. Following a scoreless third period, Wright plowed over from the eight yard line to make it 34-0. Louisville was plagued with penalties, losing 124 yards because of infractions.

The victory insured the Tigers of a winning season, being their fifth win of eight games.

GAME STATISTICS	MSU	LOUISVILLE
First Downs	23	11
Yards Rushing	249	49
Yards Passing	123	138
Passes Attempted	17	27
Passes Completed	12	15
Total Offense	372	187
Passes Inter. by	1	1
Punts	4-36	8-34
Fumbles Lost	2	2
Penalties	5-60	12-124

Melio Sulipeck, Bob Woodleif, Butch Travis and Tiger defense form iron wall for Cardinal runner.

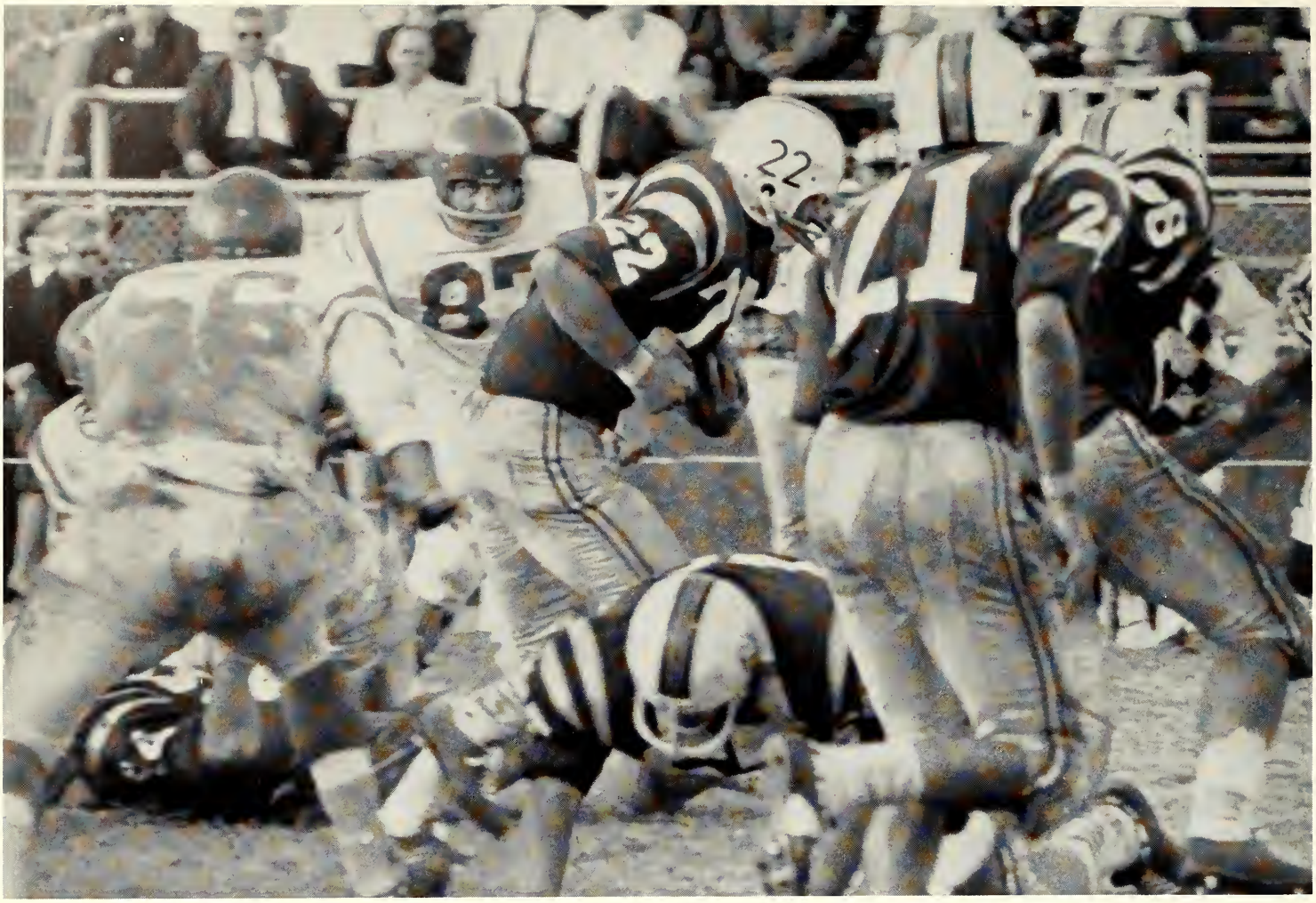

John Wallace Wright penetrates the Southern Mississippi line with excellent Tiger blocking.

Southerners Win Cliff Hanger

The season finale was a cliff-hanger and a humiliating end to the Tigers' 1964 campaign. Southern Mississippi handed the visiting MSU team a 20-18 defeat in the second of a two-game series. The Tigers rallied from behind in the second quarter and kept the lead until the final stanza when the Southerners rallied for ten points and the victory. Some 10,000 fans were kept biting their nails in what was the most exciting game of the season. Southern Mississippi struck first, with a 37-yard field goal early in the first quarter. Memphis State fired back with a 30-yard pass play from Fletcher to Higdon that put them in front 7-3. But the Southerners scored within seconds of the end of the initial stanza as Lippincott ran over from the two-yard line to make it 10-7 for Southern Miss. Memphis State took the halftime advantage, 18-10 with a safety and a Fletcher field goal (41 yards) in the second quarter. After a scoreless deadlock in the third quarter, the host Southerners tallied three on a field goal in the final period and then Rodman took a 10-yard pass from quarterback Purvis to score for Southern and clinch the 2-point victory.

GAME STATISTICS	MSU	SO. MISS.
First Downs	11	12
Yards Rushing	69	92
Yards Passing	115	193
Passes Attempted	27	18
Passes Completed	10	11
Total Offense	184	285
Passes Inter. by	1	2
Punts	7-33	5-32
Fumbles Lost	1	3
Penalties	5-25	4-23

Excitement on the field allows little rest to those on bench.

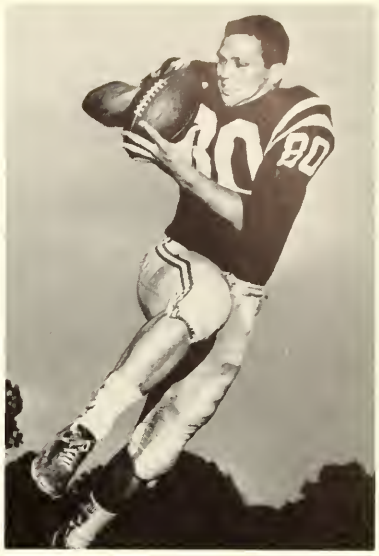

Gene Ward—*Wingback*

Finale for Eight Tigers

The 1964 football campaign brought down the curtain on the collegiate football careers of eight MSU grid participants. They include Captain Chuck Brooks, Wiley Patterson, Bob Finamore, Ray Farmer, John Wallace Wright, Butch Travis, and Walt Heitzenrater. Senior Harry Schuh, hulking 270-pound tackle, was named on several All-American teams this season. Schuh made the first team of Time Magazine selections, the second teams of the Football Coaches Association team and TV Guide, United Press International and Associated Press teams. Brooks, an All-American last year, was injured early in the season.

Doug Woodlief—*Center*

All-American Schuh is top-notch blocker.

John Wright—*Fullback*

First row (left to right): Jim Wilson, Richard Bomar, Dale Brady, Jim Elmore, Rusty Nunn, Frank Fuder, Bob Antonowich, James Hogan, Ernie Jamoky, Larry Williams, Tom Trytek, Chuck DeVliegher. *Second Row (l. to r.):* Wood Stevens, Dean Lotz, Jerry Bishop, Dennis Brozak, Larry Chandler, David Cox, Herb Covington, Barry Williams, Danny Ledbetter, Joe Rush, John White, Dennis Chapman, Dennis Cook. *Third Row (l to r):* Terry Padgett, Ray Parrott, Don Arnold, Bob Baxter, Lewis Jones, Ronnie Gay, Barry Williams, Chester Quilliams, Arland Eilert, Francis Winkler, Alan Shipman, Jim Davis.

Herb Covington plunges into LSU forward wall.

Frosh Win Two

The Tiger Cubs compiled a 2-1 worksheet under the direction of Coach Jim Hoggatt. A season inaugural with Louisiana State University freshmen saw the MSU first year grid team going down in defeat, 29-17. The Tigers rebounded with a 35-15 slaughter of Southern llinois and then edged Southern Mississippi freshman team by a 13-12 score. Fullback Herb Covington was a standout with a 4.4 rushing average for the season. Halfback Bob Baxter turned in a good performance, especially in kickoff return department, and Quarterback David Cox dazzled the fans in passing.

Basketball

Coaching Staff

Head Coach Dean Ehlers

1964 RESULTS

82	Texas A&M	73
78	SW Louisiana	71
71	Texas A&M	81
83	Alabama	73
63	Tulsa	80
77	Seattle	89
95	So. Methodist	92
68	Indiana	91
71	Fordham	73
70	DePaul	99
72	Creighton	66
71	Loyola of South	65
61	Florida State	74
80	Southern Miss.	86
64	Arizona	99
116	Pepperdine	90
79	Santa Clara	92
70	Florida State	81
82	Marquette	70
77	Dayton	71
84	Loyola of South	54
74	Xavier	95
58	Villanova	91
87	Duquesne	93

Assistant Coach Bob Stephenson

Freshman Coach Al Brown

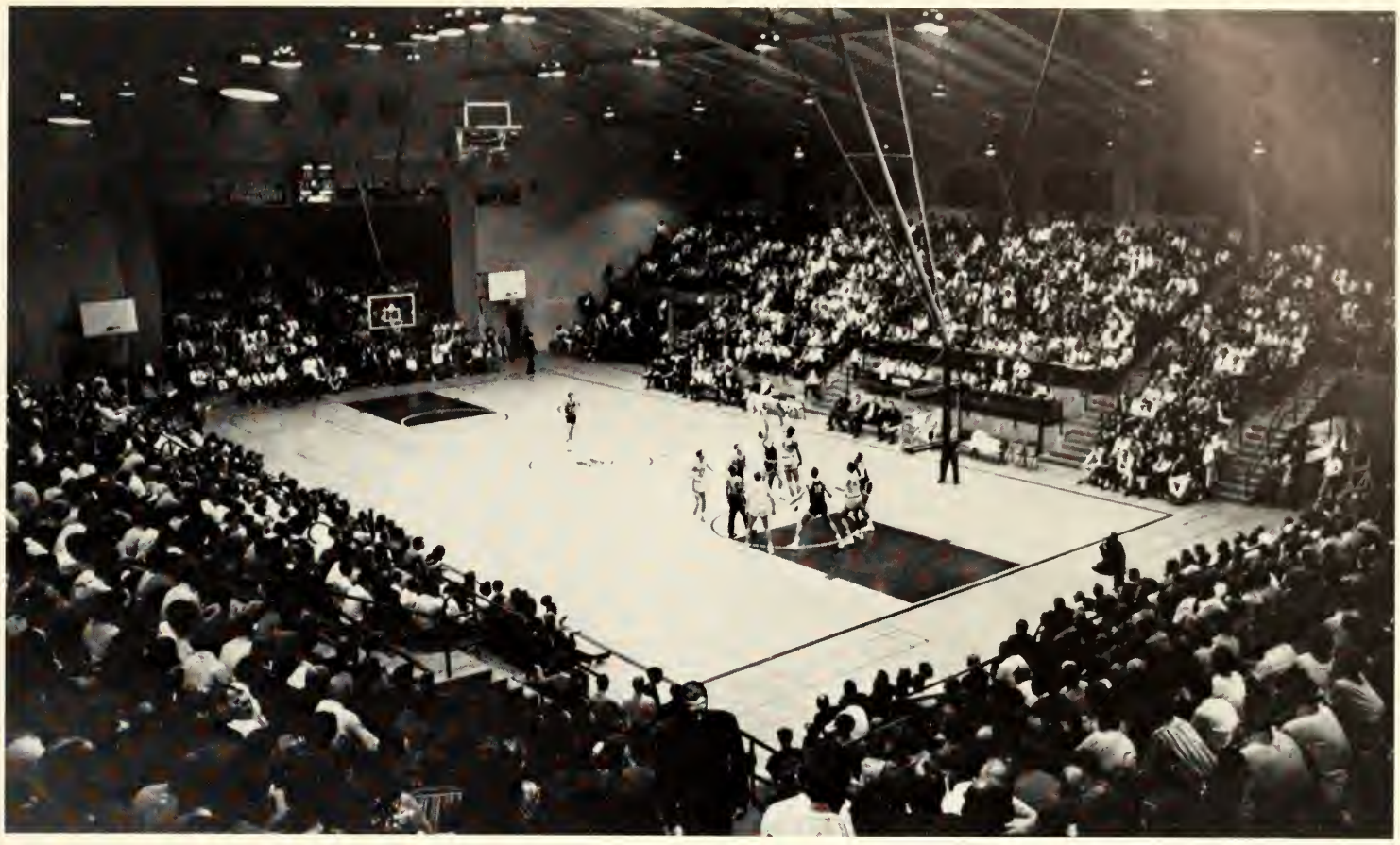

Last contest for the Tiger varsity in MSU fieldhouse was in the Blue-Gray inter-squad game.

Tigers in Rebuilding Year With Rugged Slate

The 1964-65 edition of MSU basketball was one of rebuilding. Facing one of the toughest schedules in recent years, a new basketball court and the loss of two of the team's outstanding 1964 stalwarts, the Tigers managed to almost break even in the 24-game schedule.

It was the first time in twelve years that the Tigers have not had a winning basketball club.

Gone from last year's team, which produced a 14-11 worksheet, include the Tiger top scorer, Bob Neuman, and floor general George Kirk. Among the six veterans returning this season included regulars Tim Morgan, John Hillman and amie McMahan. The others include John Snyder, B. G. Petty and Jim Atha.

The 14-man squad faced such powerhouses as DePaul of Chicago (21-4 in 1964), Seattle (22-6), Texas A & M (17-8), Villanova (24-4), and Xavier. The Tigers annexed an 82-73 upset over the Aggies from Texas before 8,763 fans, inaugurating their new home in the Coliseum. Other highlights included a 116-90 rout of Pepperdine College of Los Angeles, and an 83-73 victory over Alabama before more than 10,000 persons. The Blue-Gray were nosed out by Fordham 73-71 and lost an 86-80 thriller to Southern Mississippi in other cliff-hangers.

Coach Dean Ehlers hardwood charges had an 8-5 home game record, while losing 10 on the road and winning only three.

Ehlers has been head coach at Memphis State for three years, and has a 44-31 overall record.

Top scorer for the Tigers was senior John Hillman. The lanky 6-6 veteran had a 20.6 point average per game. He was also the highest scorer in any one game, tallying 37 points in the fray with Pepperdine College. Hillman at one time led the country in free throw marksmanship, and finished in the elite top five in the nation for his accuracy at the foul line.

Other standouts included Tim Morgan who had an 11.8 scoring average per game, and Jamie McMahan was next with 11 points per game. McMahan followed Hillman as top rebounder for the Tigers, and had an average of better than .500 per cent for accuracy in field goal attempts.

Craig Alexander
Soph.—Forward

Jim Atha
Jr.—Forward

Steve Betzelberger
Soph.—Guard

Tiger gunner Hillman scores two more with a jump shot.

Holding hands is all right . . . if the referee doesn't catch you.

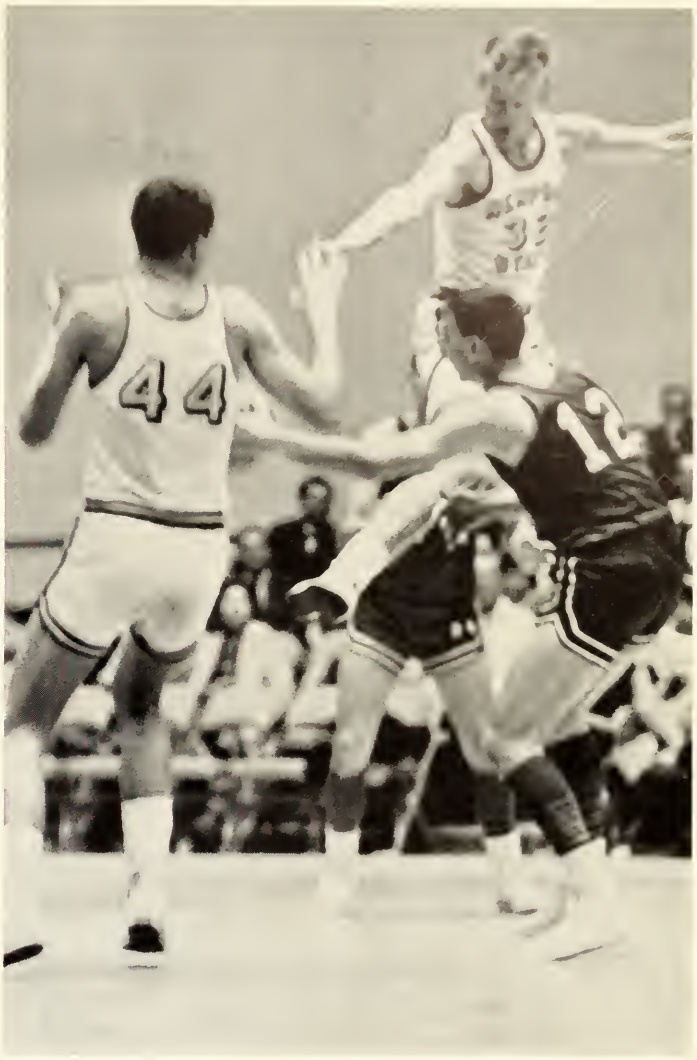

Mirrielees goes all out on defense.

John Hillman
Sr.—Forward

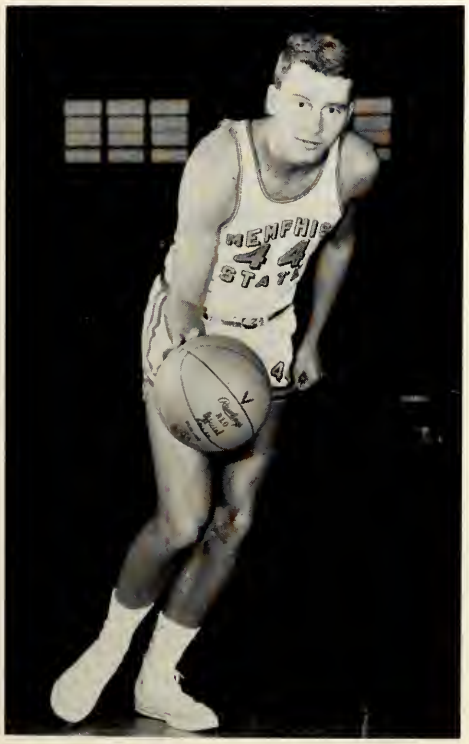

Harry Johnston
Jr.—Forward

Larry McMahan
Jr.—Forward

Fordham's strong defense failed to stop Jamie McMahan.

Jamie McMahan
Sr.—Forward

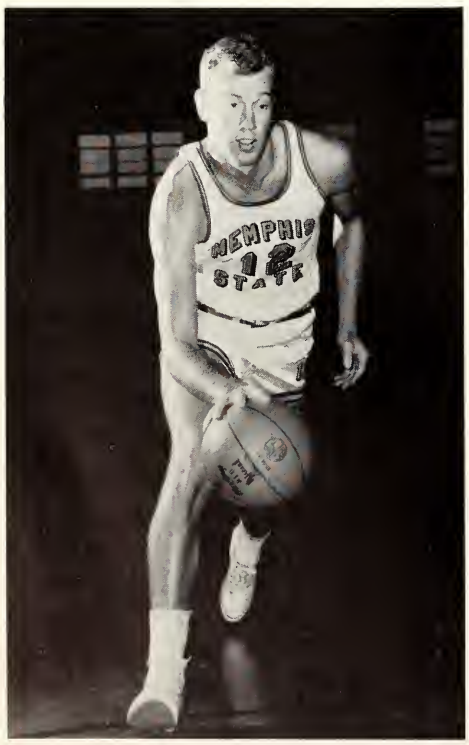

Alan Mirrielees
Soph.—Guard

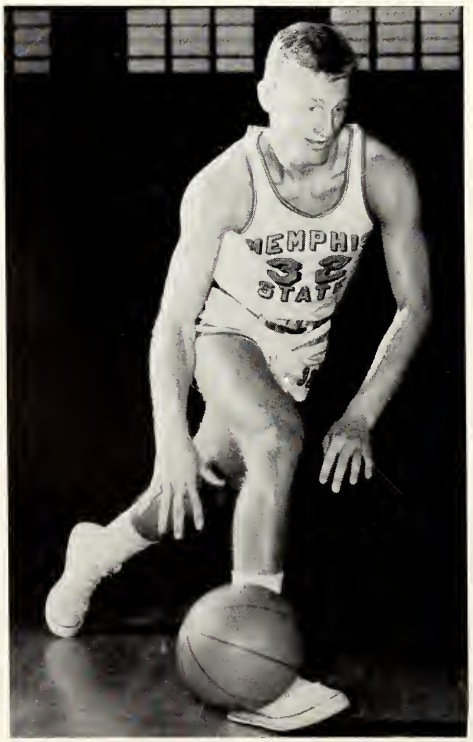

Tim Morgan
Sr.—Guard

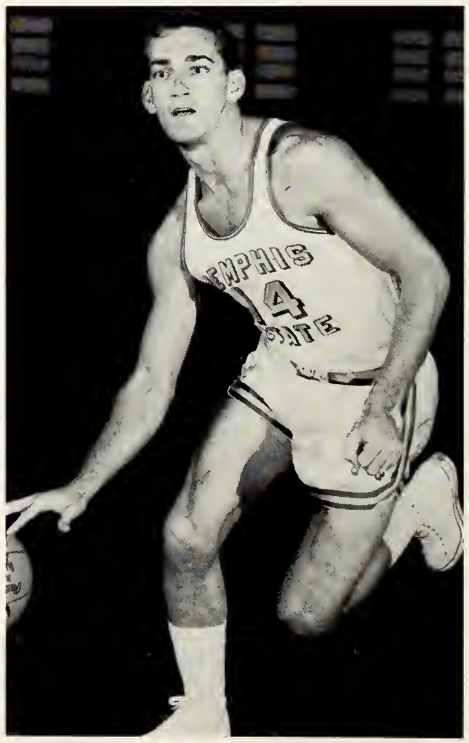

Bob Niebruegge
Soph.—Center

B. G. Petty
Jr.—Guard

Jim Siddall
Sr.—Center

McMahan arches hookshot toward bucket.

Alexander slips past Loyola defense for shot.

John Snyder
Sr.—Forward

George Tankersley
Soph.—Forward

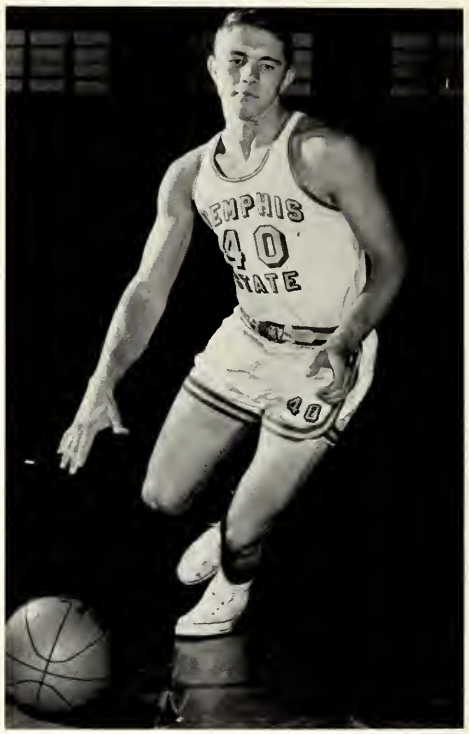

Stan West
Soph.—Forward

Marksmanship was good, as Tigers upset favored Creighton by six.

Coach Ehlers receives trophy after Tigers win second place in MSU Christmas Tournament.

Mirrielees penetrates defense with jump shot.

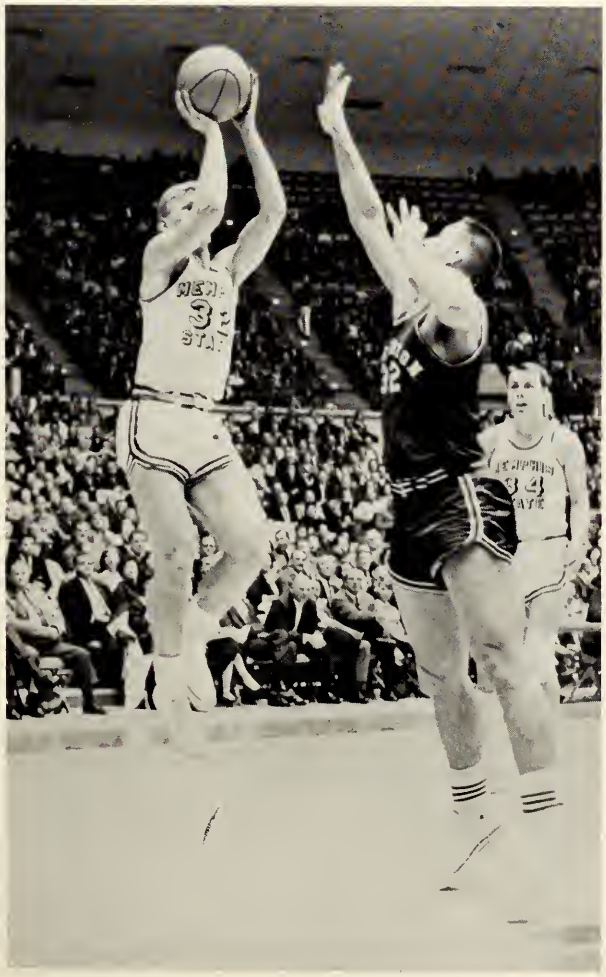

Hillman displays free throw accuracy against Aggies.

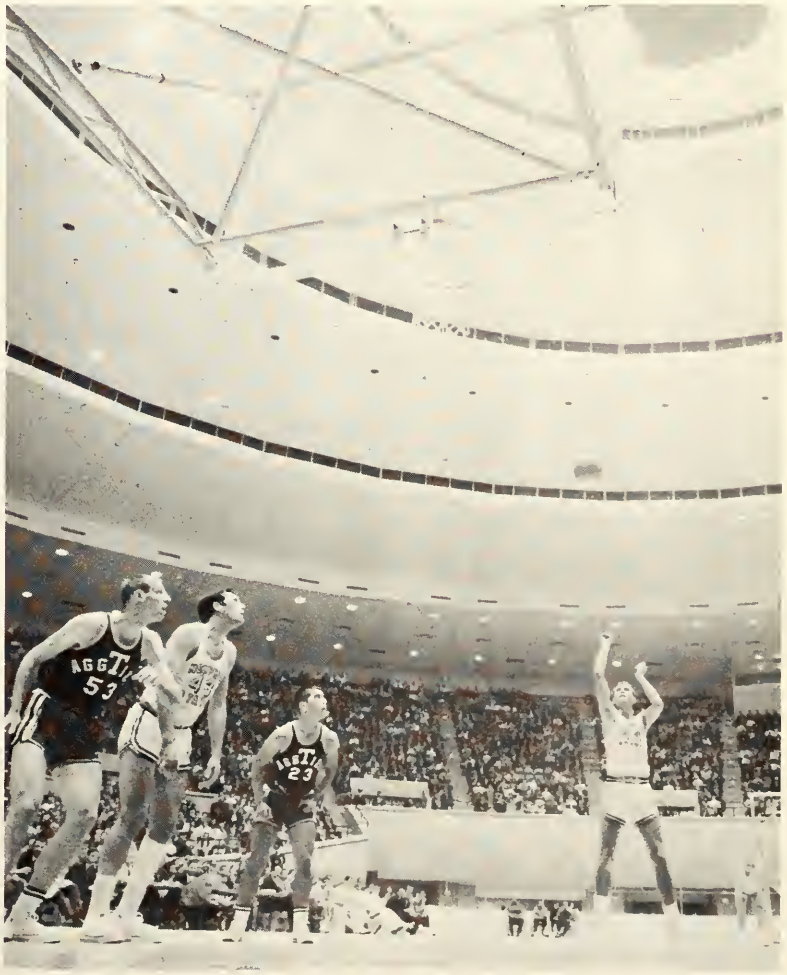

Jim Atha's tip-in is good for 2-points.

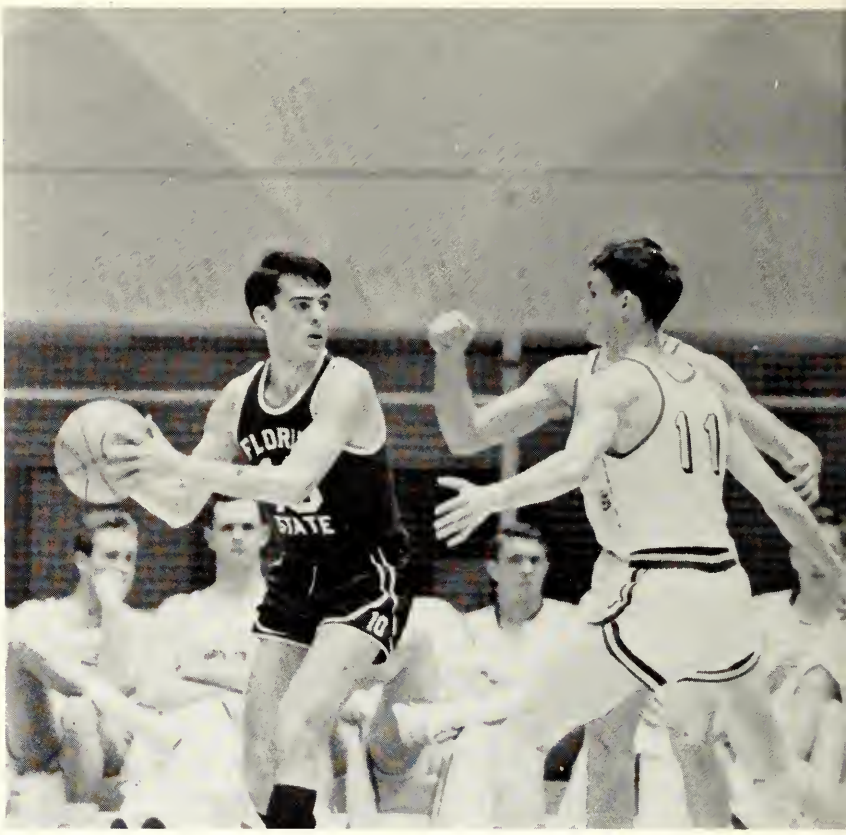

Tiger zone defense presses Florida State.

Tiger guard shoots over defenders as McMahan and Alexander fight for position.

Playmaker Tim Morgan fakes out Creighton defender.

Tiger varsity takes court for second half action.

Tiger Cubs Have Best Season in History

One of the most successful freshman basketball teams in over a decade was fielded this past season at Memphis State. Coach Bob Stephenson's cub cagesters beat all but two foes in a 21 game schedule.

Several outstanding rookies in the line-up included guard Mike Butler, who paced the team with an 18-point per game average. Butler and two other freshmen, Jimmie Hawkins and Mack Don Smith made all-state in their high school competition. Other top notch performers included Jack Romp, who held the second best scoring average, Mike Stewart, Mike O'Dell, and Chuck Neal.

Some of the highlights of the season included an 80-75 overtime thriller over Vincennes Junior College; a 120-86 romp over the University of Americas frosh, and an 81-76 squeaker over Florida State in overtime.

Coach Stephenson had an eleven member club, all of which look like top notch varsity material next season. With the varsity club undergoing a rebuilding phase, many members of this past season's frosh will see much action next year in varsity action.

1964-1965 RESULTS

84	Paducah Jr. College	61
88	N.W. Miss. College	63
94	Peeples University Shop	90
75	Alabama	64
96	N.E. Miss. Jr. College	68
80	Vincennes Jr. College	75
65	Paducah Jr. College	83
89	Memphis Navy	50
120	U. of Americas	86
86	Arkansas State Jr. Col.	54
78	Loyola of South	73
81	Florida State	76
98	Peeples Univ. Shop	87
115	N.W. Miss. College	66
75	Alabama	93
89	Memphis Navy	50
75	Southern Baptist	56
86	Ark. State Jr. College	54
99	Meador Impalas	82

Front Row, L. to R.: J. Romp, M. O'Dell, M. D. Smith, J. Wehlacz, C. Neal.
Back Row: M. Stewart, J. Hawkins, G. Reid, M. Butler.

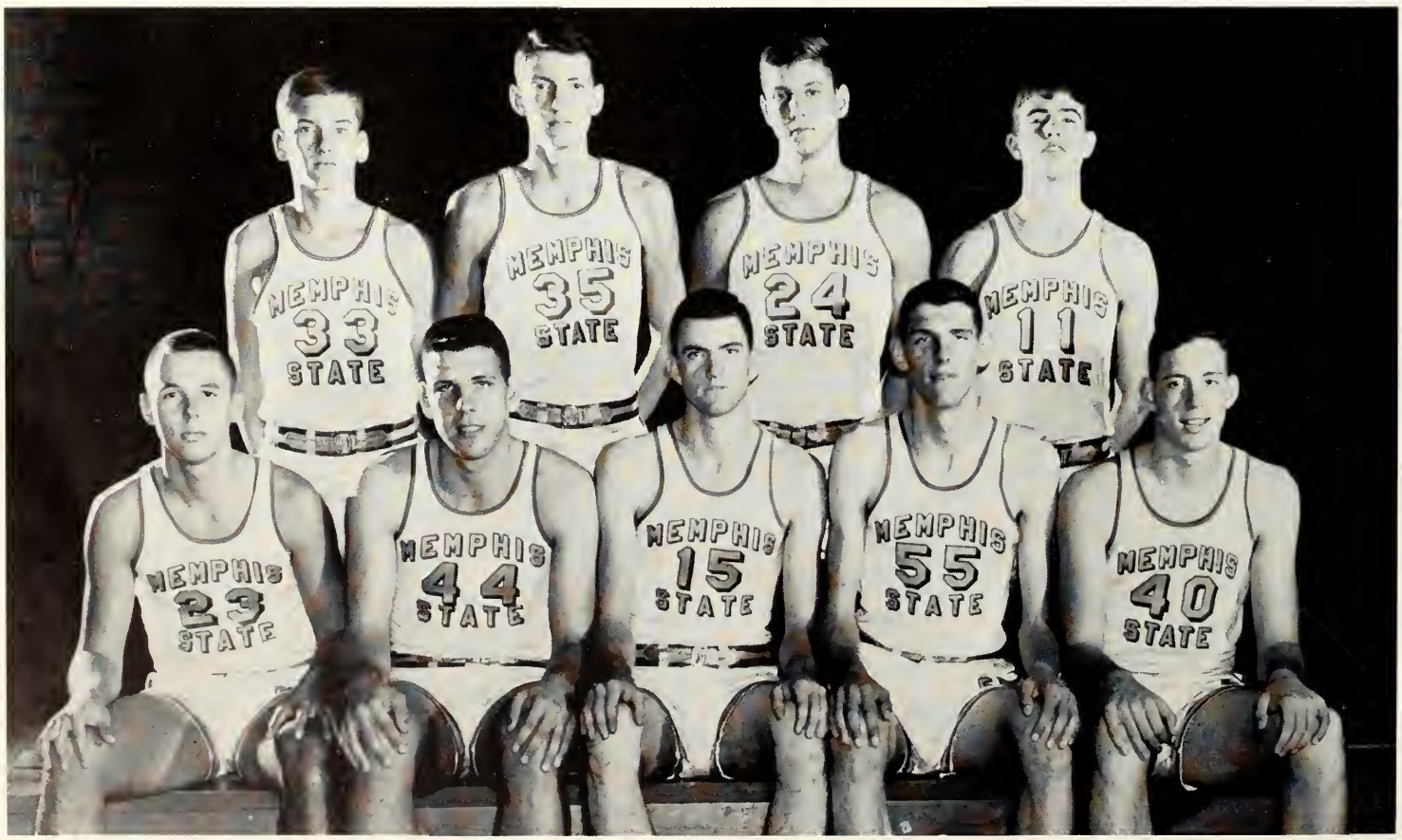

Spring Sports

Front Row, L. to R.: W. Atkins, C. A. McGowen, D. Giovanetti, G. Taylor, T. Solon, R. Jordon, L. Lunsford. *Second Row:* S. Betzelberger, D. DeWese, K. Ellis, J. Graham, K. Hodge, J. Brimm. *Back Row:* N. Cordell, B. Patrick, R. Farmer, T. Morgan, B. Dowdle, B. Moseley.

Baseball

Trying to equal the feats of their 1964 season was an enormous task for Coach Al Brown and his Tiger baseball club. A host of lettermen and returning power-hitters made it a little easier.

The Memphis State diamond team launched a 35-game schedule March 19th with arch rival Mississippi College. The 1964 club turned in an impressive 21-win, 5-loss worksheet. Fourteen of the victories were notched on the home field while the Tigers suffered only two setbacks at home. Brown's forces produced a 7-3 record on the road.

A squad of eighteen players led by Captain Houstin Akin carried the Tiger banners this season. A talented infield gave added strength and a battery of ace moundsmen were back. Three year veteran Bill Patrick and Bob Mosely, who led the MSU 1964 hurling staff in earned run average, were back, along with veterans Kerby Ellis and Dick DeWeese.

The Blue and Gray clad Tigers faced one of the most formidable arrays in recent years. Notre Dame, Northwestern and Ole Miss were included in the already crowded slate of highly regarded foes. Nineteen of the frays were played on home grounds.

Coach Al Brown, entering his third season at the helm of the club, has amassed a 38-11 record, one of the most successful coaching records in MSU baseball history.

1965 SCHEDULE

March	19	at Mississippi College
	20	at Mississippi College
	22	Notre Dame
	23	Notre Dame
	24	Notre Dame
	25	Northwestern University (2)
	27	Western Illinois
	29	Kansas State
	30	Kansas
	31	Hope College
April	1	Washington University
	2	Washington University
	3	Southern Illinois
	5	at Ole Miss
	6	at Delta State College
	7	Ole Miss
	9	at Arkansas State
	13	North Dakota
	14	North Dakota
	15	Southeast Missouri State
	16	at Washington University
	17	at St. Louis University
	21	Quincy College
	23	Arkansas
	24	David Lipscomb
	26	Ole Miss
	27	Ole Miss
	28	Arkansas State
	30	Murray State
May	1	Murray State
	4	Delta State
	6	at Belmont
	7	at Belmont
	8	at David Lipscomb

Coach Al Brown

Neal Cordell

Ray Farmer

Tim Morgan

Bob Moseley

Billy Patrick

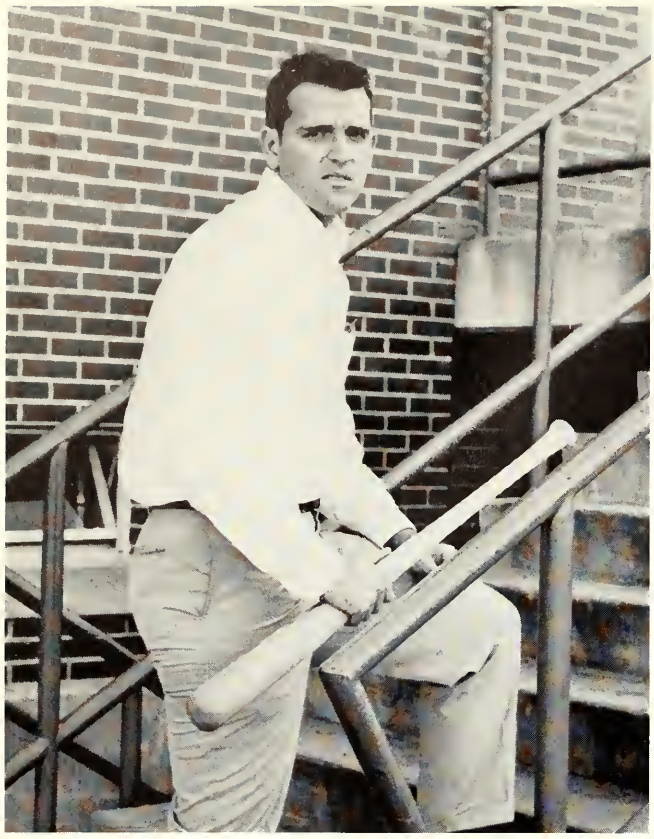

Coach Alan Kosten.

Frosh Baseball

Coach Alan Kosten's freshman baseball squad encountered a tough schedule with a thirteen member team, composed mainly of Memphis prep leaguers.

Kosten, a former Central High athlete and a University of Alabama graduate, is in his second year as coach of the rookies. This is the second season Memphis State has fielded an all-frosh baseball team.

Front Row, L. to R.: M. Richmond, B. Dunn, L. Crouch, D. Peterson. *Second Row:* J. Chiozza, S. Terry, J. Presley, J. Buchwald. *Back Row:* B. Criswell, A. Didies, T. McNol, J. Ross, T. Crawford.

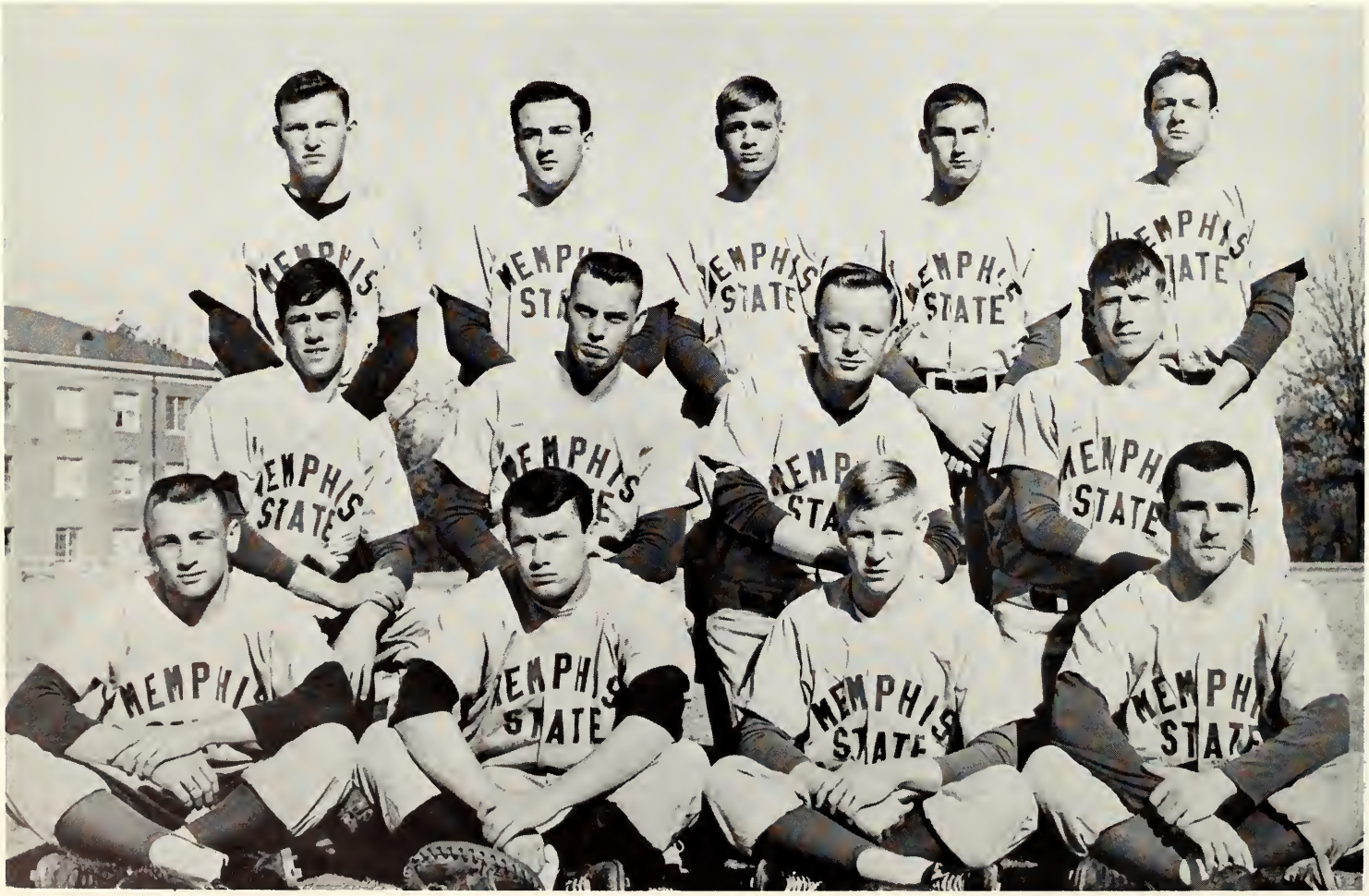

Tiger sprinter Don Lamb comes low out of blocks.

Track

A versatile and veteran-infiltrated squad enhanced chances for another successtul track season at MSU this year. Coach Glen Johnson's 18 man team included seven veterans and some outstanding rookie prospects.

The Tigers opened a 14-meet season Feb. 6 by placing second in the six-team MSU Invitational indoor meet. The outdoor slate began March 20 when a strong Arkansas State team invaded Memphis.

The returning lettermen included six seniors: Don Carter, David Hathcock, Don Lamb, Bryant Ream, James Travis and Tom Vaughan. Hathcock set a new school record last year with 244 points and new marks in the triple jump and intermediate hurdles.

1965 SCHEDULE

March	20	Arkansas State
	26-27	Civitan Relays
April	3	at Alabama
	10	at Southeast Miss. St.
	17	Murray State
	21	at Arkansas State
	24	at Indiana U. Relays
May	1	Arkansas State Invitational
	8	Mississippi State
	15	at Southwest Miss. St.

Captain Hathcock and Coach Johnson

Front Row, L. to R.: D. Lamb, J. Glover, D. Carter, R. Carleton, B. Ream, W. Ellers, G. Dhuy, M. Shinault, W. Patterson. *Back Row:* J. Smith, Mgr., M. Old, J. Travis, D. Hathcock, T. Vaughn, T. Smith, J. Simonton, P. Scanlon, B. Powell, L. Hoffman, Coach Glenn Johnson.

Bryant Ream

Tommy Vaughan

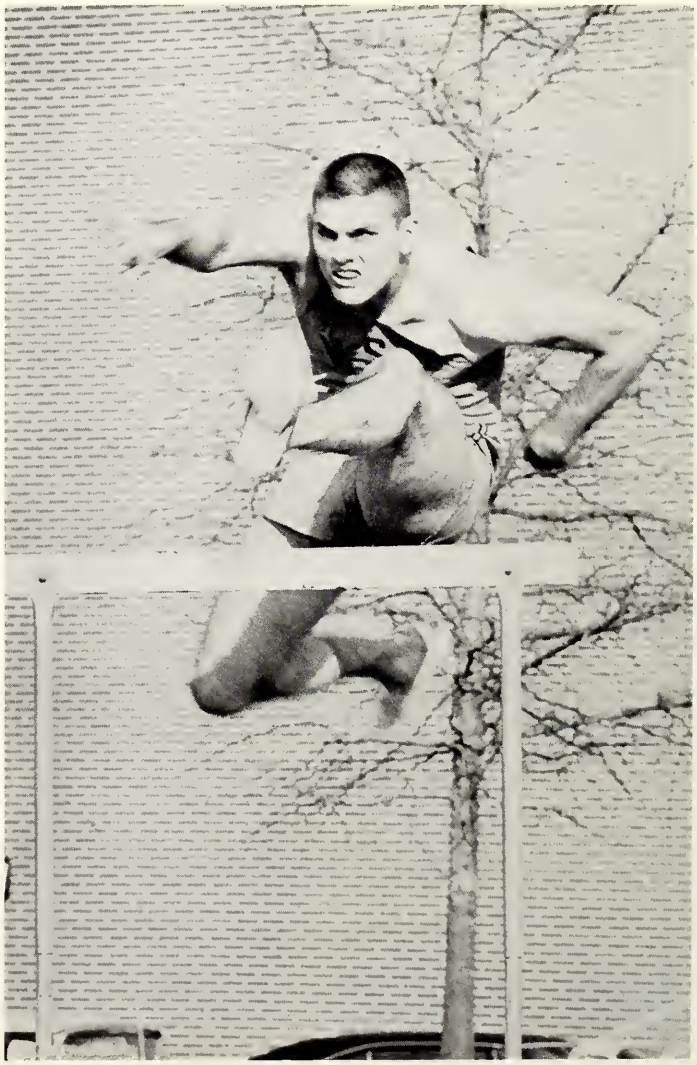

Tennis

With a new coach, an expanded schedule and a larger team, the MSU Tennis team had sights on a winning year. Coach Murray Armstrong had only three veterans returning from last season, but he had a squad of nine enthusiastic players. Bonnie Dondeville, Phil Adams and Paul Price were the returning lettermen.

The 1964 season failed to produce any victories for the club, as they were victimized with eight losses including six scoreless contests.

The season began this spring on March 25 with North Park College, the first of 17 matches in the largest slate ever for an MSU tennis squad.

	1965	SCHEDULE
March	25	North Park
	27	Calvin
	29	Washington (Mo.)
April	1	at Southeast Miss.
	3	Arkansas State
	6	DePauw
	10	DePaul
	10	Sewanee
	16	LSU
	19	Missouri
	23	at David Lipscomb
	30	at Arkansas State
May	1	Union
	6	at Murray State
	11	Union
	15	Southern Illinois
	21	at Southern Illinois

Bonnie distracts the beasts with beauty.

Front Row, L. to R.: B. Dondeville, D. Siegmond, D. Bruer, P. Adams, J. Barton. *Back Row:* Coach Murray Armstrong, P. Howell, R. Stuart, P. Price, J. Vermilyea.

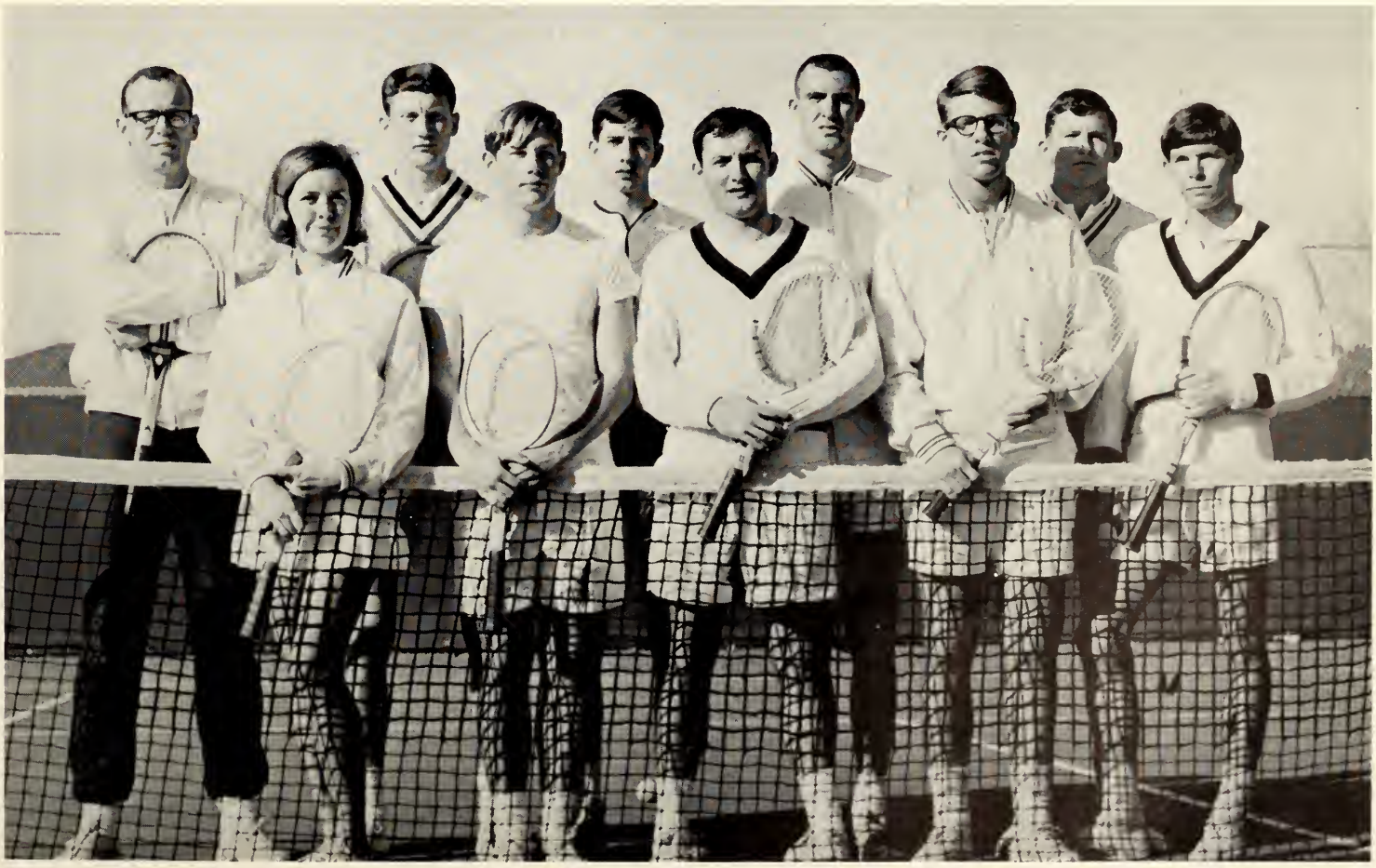

VARSITY. *Front Row, L. to R.:* T. Wrenn, T. Hanlon, R. Glover, R. Clark. *Back Row:* B. McEwen, M. Malarkey, K. Lindsay, Coach Roy Moore.

FROSH. *Front Row, L. to R.:* B. Lundy, E. Pate, Jr. *Back Row:* M. Nixon, R. Richardson, W. Sowles.

Golf

The Tiger Golf team inaugurated a 14 match season March 22 with LSU and Ole Miss, and indications pointed toward another successful year. Coach Roy Moore had a talented squad of seven varsity men and five rookies. Returning from the luster-filled 1964 squad and include Seniors Buddy McEwen, Ken Lindsay and Ray Clark. The Tigers won six of seven matches last year, dropping a squeaker to Ole Miss. Mike Malarkey, one of the state's top amateur golf stars, was back for another season.

1964 RESULTS

MSU		*Opp.*
12	Arkansas	9
24½	Notre Dame	14½
2nd, LSU Invitational		
24	Missouri	3
11½	Ole Miss	15½
14	Miss State	13
14	LSU	13
17½	Ole Miss	9½

Rick Clark

Tom Dana

James Lockard

Jim McKinney—Capt.

Ken Waddell

Coach Lynn Bryson

Gymnastics

A new sport was added to the MSU intercollegiate athletic program this year. A nine member Gymnastics squad coached by Lynn Bryson competed in five meets. The Tigers produced one tie (a 72-72 deadlock with Georgia Tech) and lost four others. Only three team members, Clark, McKinney and Morris, had any experience. Coach Bryson competed at Indiana University for four years and coached the Southern Illinois team.

Mike McLane

Pete Morris

Dick Tobias

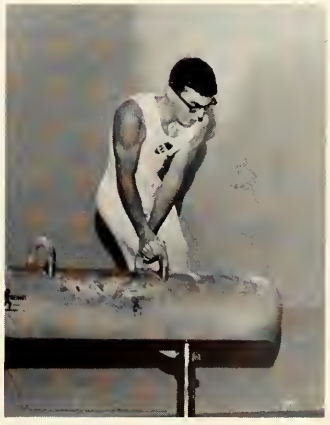

Roddy Yager

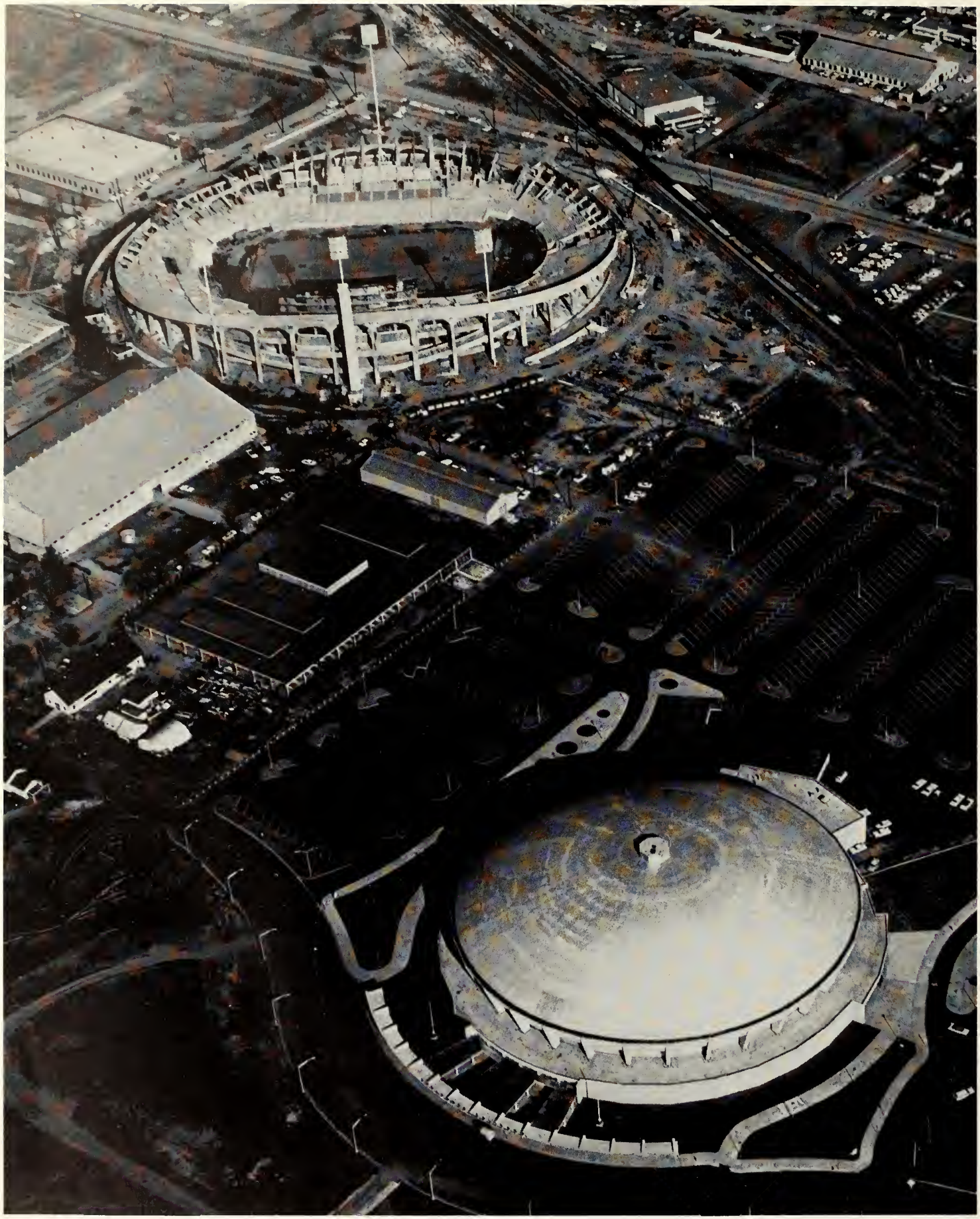

Aerial view of new MSU athletic homes. At lower right, Mid South Coliseum; upper left, football stadium.

Personalities

Who's Who . . .

The idea for Who's Who in American Universities and Colleges originated twenty-nine years ago as a means of recognizing outstanding college students of four year degree granting institutions. To be nominated a student must first receive a recommendation from his college or university and then be accepted by the organization. Nominations must be endorsed by a faculty or administrative member. The methods of choosing and the nominating committee members remain anonymous unless released by the local committee. Each participating institution is assigned a specific quota large enough to give an accurate representation of the student body. This year thirty-six seniors were chosen to Who's Who from Memphis State University on a basis of grade point average and service to the school.

CAROL KINSER
President Alpha Gamma Delta
Angel Flight
Freshman Class Secretary

KATHERINE PAXENOS
Editor DeSoto
Pi Delta Epsilon
Honor Roll

KIM KIMBERLIN
Alpha Delta Pi
SGA
President Rawls Hall

SHELLEY STILES
Lambda Chi Alpha
Arnold Air Society
Omicron Delta Kappa

LARRY ROGERS
Kappa Alpha
Arnold Air Society
DeSoto Section Editor

DIXIE GINN
Gamma Phi Beta
Alpha Psi Omega
Sock and Buskin

MARIS HOLMES
Phi Mu
President Tassel
Angel Flight

GAIL BISHOP
Delta Zeta
President SNEA
Tassel

JOHN VAUGHN
Sigma Alpha Epsilon
Pi Sigma Epsilon
Vice President Senior Class

MSU's . . .

PEGGY KILLOUGH
President Alpha Xi Delta
Sophomore Class Secretary
SGA

ANN HODGES
Sigma Kappa
Supreme Court Chief Justice
Honor Roll

JIM BRASHER
Lambda Chi Alpha
Omicron Delta Kappa
Vice President SGA

VENITA SMITH
Alpha Gamma Delta
Junior Class Secretary
Angel Flight Commander

CAMILLE OVERALL
Alpha Delta Pi
Dean's List
Tassel

V.I.P.'s . . .

RICK McCULLY
Sigma Alpha Epsilon
Cheerleader
President Young
Republicans

AL TRIPP
Arnold Air Society
Sock and Buskin
Tiger Rag

BARBARA BOONE
Phi Mu
Tassel
Cheerleader

LINDA HILL
Delta Zeta
Delta Mu Delta
Dean's List

PAT BOBBITT
President Phi Mu
Tassel
Angel Flight

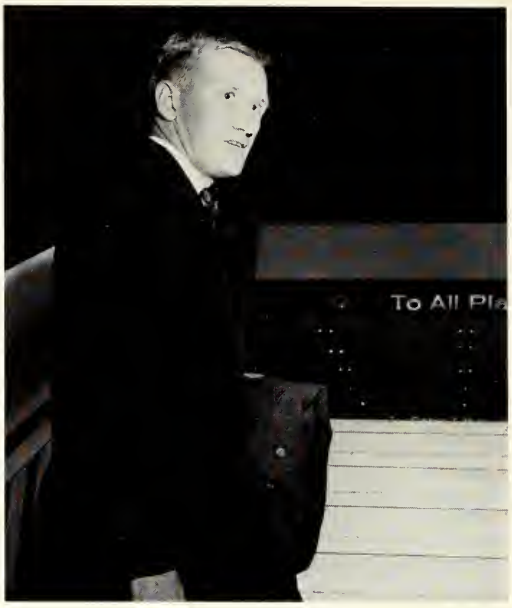

JOEL LANEY
Sigma Alpha Epsilon
MSU Track Team
President Inter-
Dorm Council

NANCY KENNON
President Pi Beta Phi
Honor Roll
SGA

LOLITA PEW
Alpha Delta Pi
Cheerleader
President Smith Hall

CECIL SCHUMAKER
Lambda Chi Alpha
Arnold Air Society
Omicron Delta Kappa

vibrantly alive . . .

CONNIE GREENFIELD
Tassel
Phi Alpha Theta
President Alpha Gamma Delta

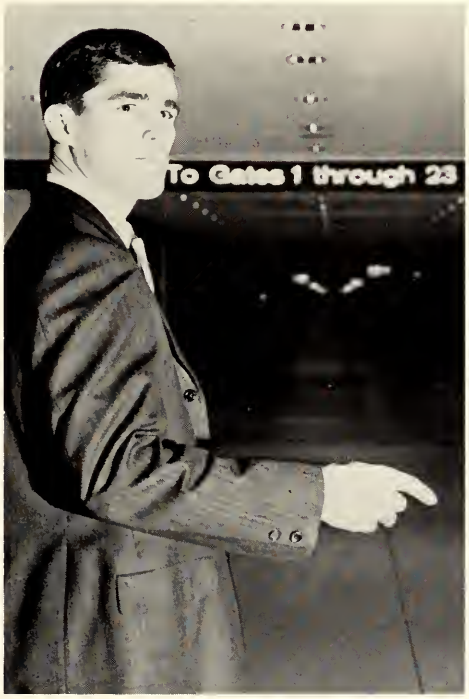

VAN ADAMS
Lambda Chi Alpha
Omicron Delta Kappa
President La Rive Gauche

JUDY AUSTIN
President Delta Zeta
SGA
Honor Roll

TOMMY LOYD
Pi Beta Phi
Tassel
Supreme Court Justice

our leaders of tomorrow.

BARBARA TRACY
President Mynders Hall
Dorm Council Member
President InterDorm Council
Judiciary

KITTYE DELLE ROBBINS
Alpha Phi
Managing Editor Tiger Rag
President La Rive Gauche

JIM COCHRAN
Sigma Alpha Epsilon
Phi Mu Alpha
President SGA

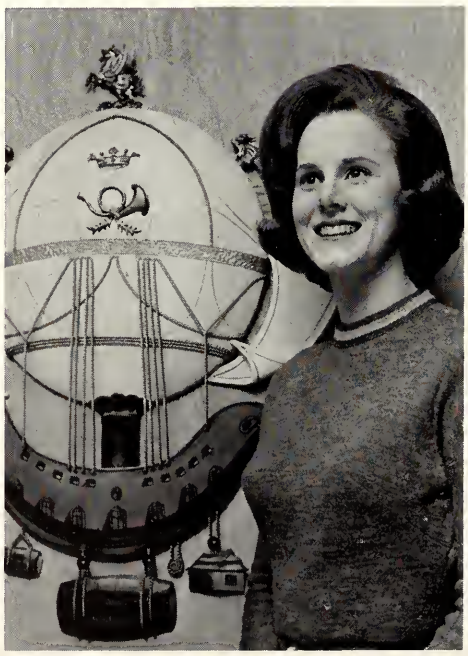

KATHY WATTS
Alpha Gamma Delta
Tassel
Dean's List

LINDA CUSHING
Gamma Phi Beta
Drama
Vice President
Panhellenic

WAYNE POWERS
President Lambda Chi Alpha
Arnold Air Society
Omicron Delta Kappa

PAULA CLOYS
Alpha Delta Pi
Tassel
Angel Flight

THOMAS WINSTON
Kappa Alpha
Vice President Junior Class
President Pre Legal Society

SHIRLEY BULLARD
Phi Mu
SGA
Business Manager Tiger Rag

Mr. and Miss M.S.U.

MARIS HOLMES
SHELLEY STILES

Carolyn O'Briant

HOMECOMING QUEEN

Charlyn Ballew

R.O.T.C. QUEEN

DeSoto Beauty Revue

The first week of January, twenty-three MSU co-eds smiled, cried, sang, and danced their way through the DeSoto Beauty Revue. Preliminary luncheons, radio and TV appearances, and press conferences kept the contestants stepping from Monday to Thursday. Dress rehearsals and the final performance were smoothly run by the De Soto staff members under the direction of Miss Natalie Howard, who co-ordinated all phases of the program from the publicity campaign to the clean-up.

Smile!

Sing!

Dance!

Cry!

Charlynn

American Beauty Roses for a Beauty.

Profile of a Queen.

Miss Charlynn Ballew, a blue-eyed, raven-haired beauty, won the judges' vote with her medley of "Soon It's Gonna Rain", "Singing In the Rain", "Rain", and "Stormy Weather", and her evening gown appearance in a dress of queenly blue. The Memphis State sophomore will represent the University in the Miss Tennessee Pageant this year.

Many faces of a winner.

Charlynn Ballew

DE SOTO BEAUTY QUEEN

Delta Zeta

Miss Ohio Beauty Co

Sherri Vickery

FIRST ALTERNATE

Pi Beta Phi

Carla Strain

SECOND ALTERNATE

Pi Kappa Alpha

Marsha Karkula

THIRD ALTERNATE

Delta Gamma

Marcia Murray

FOURTH ALTERNATE

Alpha Delta Pi

Beauty Revue

On Thursday night, January 7, 1965, ten semi-finalists were chosen by Beauty Revue Judges, on the basis of swimsuit, talent and formal appearances. The names were announced at a group breakfast Friday morning amid shrieks and sobs. Final eliminations Friday left five contestants to answer such questions as, "How old should a girl be when she gets married?"

SANDRA HOPPER
Acacia

Campus of America's most beautiful co-eds.

ALTONA HARRIS
Sigma Kappa

The eleventh hour caught staff member Irwin Evans, mending a tattered curtain.

Semi-Finalists

PAT ARENDALE
Alpha Gamma Delta.

MARCELLA ETTELDORF
Angel Flight

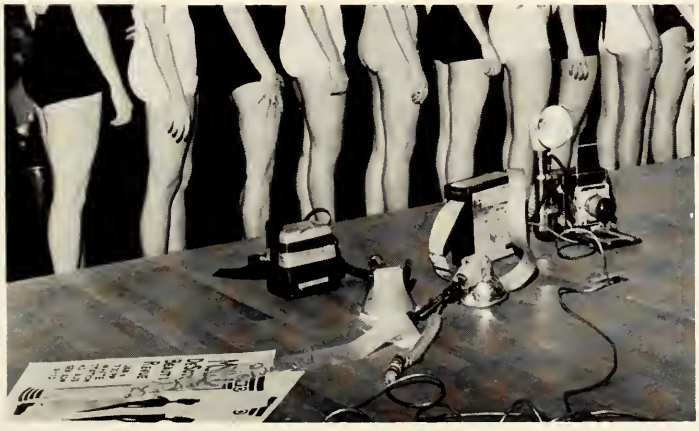

Gams and publicity go together.

BONNIE PERKINS
Sigma Alpha Epsilon

DeSoto

Beauties

GAIL BISHOP
Alpha Tau Omega

PAT CRAWFORD
Phi Mu

BARBARA BOYER
West Hall

JEANNE FISHER
Gamma Phi Beta

CHERYL COSCIA
Sigma Alpha Iota

MOLLY GOODWIN
Orchesis

KATHY HARWOOD
Alpha Phi

LINDA HASKELL
Sigma Phi Epsilon

ALANA KING
Sigma Delta Tau

MAUREEN KINNEY
Smith Hall

GINGER LANSFORD
Rawls Hall

JEAN MEADOWS
Phi Gamma Nu

DONNA NEWMAN
Student Education Association

CAROLYN STOUT
Alpha Xi Delta

JOANNE COOMER

BEVERLY RIGGINS

DIANE YOUNG

BARBARA BOYER

Campus Cuties

KAY KNOX

LINDA BRADFORD

PAT CRAWFORD

JILL REID

SHERRI VICKERY

CATHY WILLIAMS

VICKI and MICKI SLOVER

Campus Cuties

LINDA WOOD

ALANA KING

Cheerleaders

Tiger Tim and Mary Katherine plot after game strategy.

If any group of students can be said to possess school spirit, the MSU cheerleaders would be placed at the top of the list. Their continuous enthusiasm for the '64-'65 season, whether on or off the field, left a lasting impression on all fans.

Roll call . . . an MSU tradition.

Hit 'em hard!

Rah-rah-boom-de-ay

L. to R., first row: John Ward, Johnny Vaughn, Bob McMinn, Gene Higginbotham. *Second row:* Mary Higginbotham, Patty Corum, Patte Oliver, Barbara Boone, Patty Armour, Jeannine Shelton

Miss Nancy Thompson performs at Memphis State football game.

Majorettes

Memphis State's squad of twirlers, known as the Tigerettes, are a fine blend of beauty and precision. Chosen for ability and attractiveness, the majorettes represent Memphis State at football games and in inter-collegiate twirling competition.

L. to R., Bottom Row: Gerry Thomas, Colette Prectle, Pat Stokely, Carol Mays, Janie Webb. *Middle Row:* Patty Futtrell, Jeri Lynn Cook, Janis Riggs, Kathy Harwood. *Top Row:* Nancy Thompson, Phyllis Murphy.

Misses Nancy Thompson and Phyllis Murphy, featured twirlers, pose for the camera.

Practice makes perfect.

Fine Arts

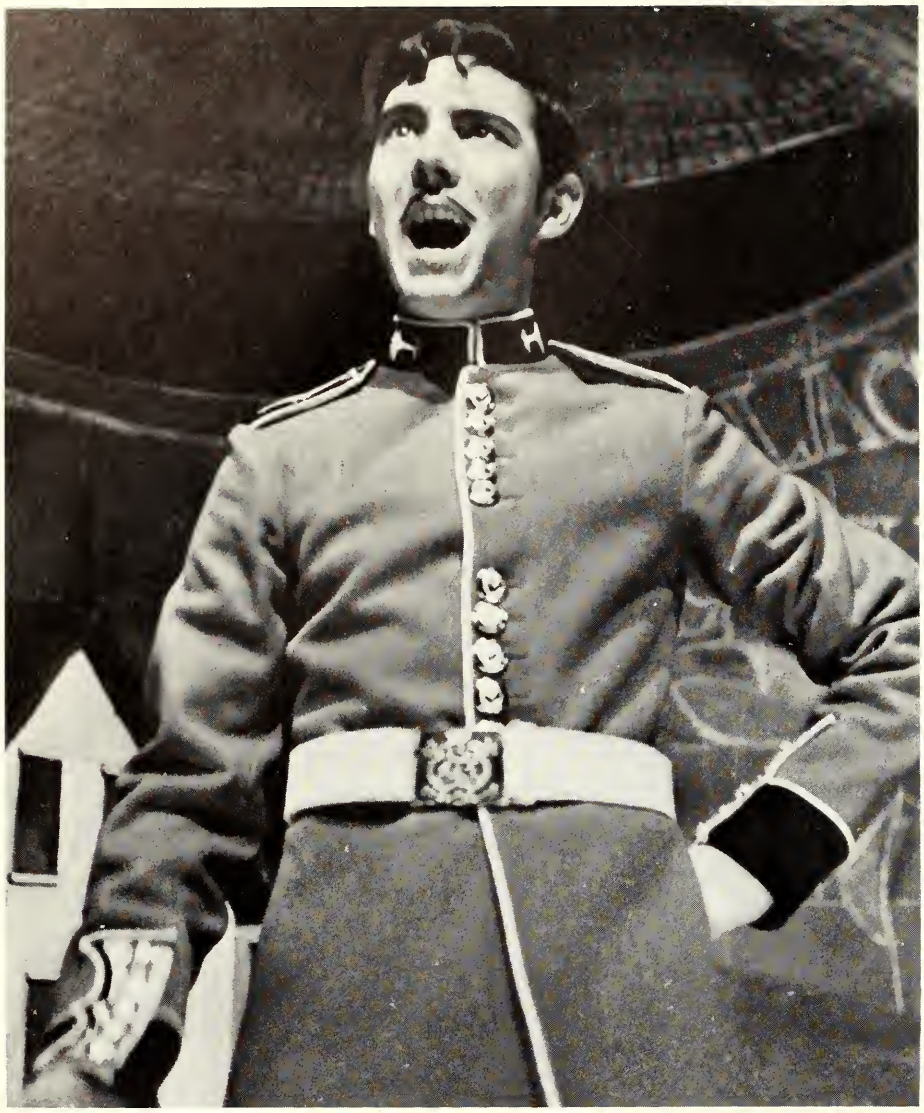

Harry Watson as Bill delivers a moving speech in a scene from *Black-Eyed Susan.*

Black-Eyed Susan

A nineteenth century melodrama was vividly told on the nights of October 29, 30, and 31.

In the story which was set to music the villain preys upon defenseless, sweet Susan whose husband was away at sea. In the course of the play, husband Bill returned, shot his conniving captain as he attempted to drag Sue away to his den, stood trial for his crime, and was acquitted by the villain's change of heart. All ended happily for characters and audience alike.

Under the direction of Mr. Bradford White a new casting procedure was used enabling more than one student to play one role.

Hedda Gabler

"Hedda is vehemence; she is ice." Under the direction of Mr. Stephen D. Malin, Hedda Gabler came to life in the second production of the season. The play ran from December 10-12.

Hedda was portrayed by Marjorie Pilkerton as a member of the elite social set who felt that the best years of her life had passed her by. Believing there to be only a few remaining years she married for security, only to find herself faced with even more difficult and insolvable problems.

The climate of emotional conflict is revealed in this scene from *Hedda Gabler.*

Royal Gambit

To a captivated audience "Royal Gambit" was presented January 14-16 under the direction of Mr. Eugene Bence.

The play gave to its viewers a modern-day setting used upon the British historical background of King Henry VIII. The tragi-comedy dealt primarily with the conflicts and situations of Henry and his six wives.

The brilliant costumes and elaborate scenery added much to make this one of the most colorful and successful productions of the season.

Linda McGehee and another dramatist give a brilliant performance.

Drama students practice original plays during Lunchbox Theater productions.

Lunchbox Theater

Independent drama enthusiasts direct and produce their own productions in Memphis State's Lunchbox Theater. Plays such as "27 Wagons Full of Cotton" and "Impromptu were presented in the MSU auditorium the first Tuesday of each month.

Members of the forensic squad meet in staff office, *Standing, L. to R.:* David Brown, Sally Bailey, Mike Rice, Mary Shiffrin, Jeff Koch, *Seated* is Dave Doten.

Forensics

Oratory, extemporaneous speaking, and debate draw Memphis State's forensic squad to tournaments and conventions from Illinois to North Carolina. The speakers, directed by Michael P. Schon and assistant Steve Schiffrin, presently reign as Tennessee State Debate champions for their discussion of the topic, "Resolved: That the Federal government should provide a program of public works for the unemployed." Each spring, the group hosts the Tennessee High School Speech and Drama League District Forensic Tournament. This contest is a qualifying meet for the state finals. This February the debate team captured nine trophies at the Tennessee Intercollegiate Forensics Championships. Winning the Senior Division Debate Championship and sharing the "Best Debater" trophy were Mary Schiffrin and Jeff Koch. The MSU forensics program is open to all students who care to participate provided they meet the general extracurricular eligibility requirements of the University.

Wind Ensemble

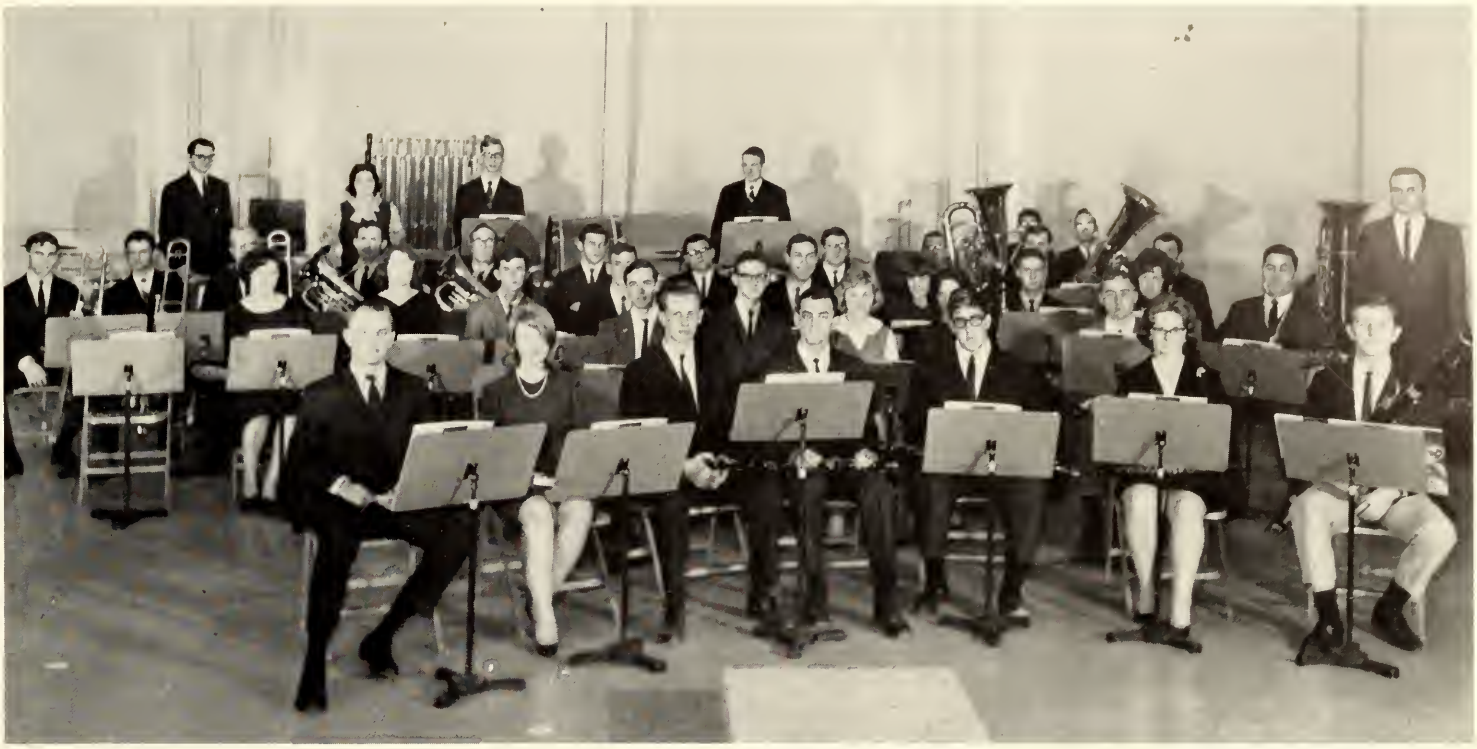

Conducted by Mr. George Frock, the Wind Ensemble performs in various concerts throughout the year in Memphis and the surrounding area.

Concert Band

Directed by Mr. L. M. Ragsdale, the Concert Band holds a yearly concert and participates in other related activities.

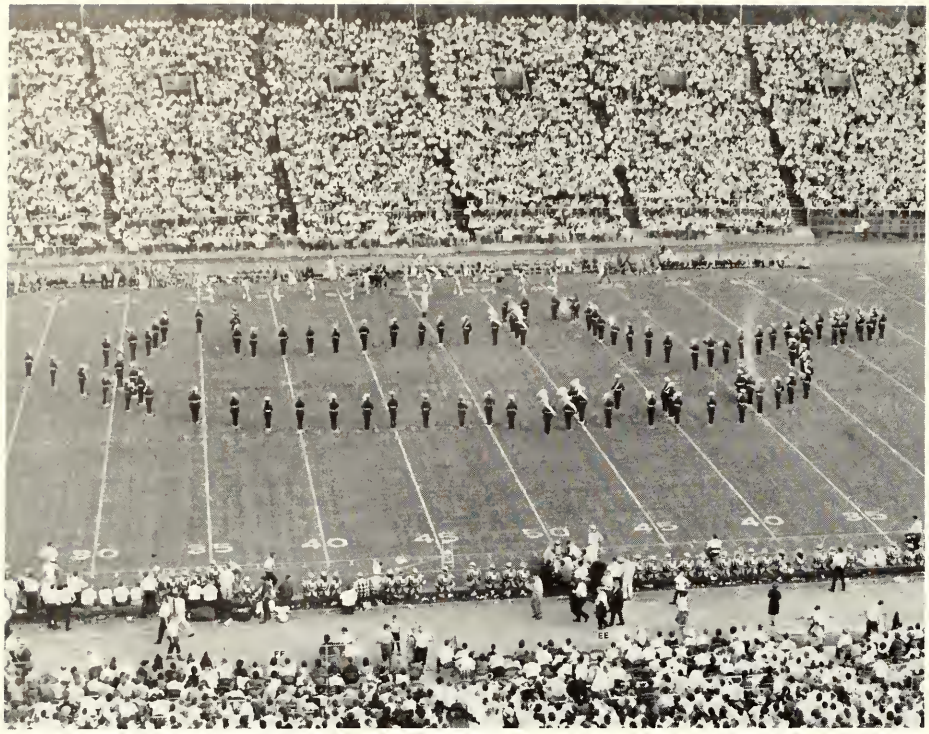

Halftime brings the distinct precision of the MSU Marching Band.

Marching Band

Under the direction of Mr. George Frock the Marching Band entertains seasonally on the football field. Daily practices are held regardless of penetrating heat, chilling cold, weekends, and even holidays.

The Band, composed of the Wind Ensemble and the Concert Band, performs with precision to produce the "Mighty Sound of the South."

A reflected glare and a rousing blare . . . for MSU.

It's quite an accomplishment to read music and march at the same time.

Seventy-six trombones!!

The atmosphere at a football game just isn't complete until the band arrives.

Choral Groups

Directed by Dr. Walter Wade the choral groups perform at various campus activities and hold annual concerts for the university.

The Madrigal Group is composed of university students who enjoy singing sixteenth century music.

During the sixteenth century the elite held dinner parties, the servants cleared the tables, song sheets were passed out, and the people joined in song. Today, this group carries on the old tradition by singing songs of this period.

The Chorale is a very select group of forty members who enjoy performing all types of difficult music. The group travels to various places representing MSU musically. One of the most important activities is the opera which is performed annually at the university.

The University Glee Club is formed from students of the campus and is the basic training ground for higher music education, more enjoyment in music, and a greater appreciation of the fine arts.

Publications

DeSoto

We proudly look to this year's De Soto as a milestone—another year gone by, but more distinctively we see a journalistic achievement boasting membership in national organizations, such as, National School Yearbook Association and the Associated Collegiate Press. Each January, the yearbook sponsors the De Soto Beauty Revue, choosing featured campus beauties. During the Fall Semester, Irving Lloyd, nationally known photographer visited MSU and photographed various aspects of campus life.

In this yearbook, through many memorable experiences and unforgettable events, the De Soto Staff has attempted to capture, in pictures, the essence of the school year and the innumerable moments, soon forgotten, if it were not for this yearbook. While compiling this conglomeration of information, the De Soto Staffers will always remember such happenings as our proud excitement when we moved into our new offices (and were issued a telephone), the comradeship of the (?) surprise birthday parties . . . especially, Dean Collins', and those long soul searching discussions in the late afternoons, and, of course, the many hours we all sat around and laughed at Gamble. When you turn the last page of the book, we hope you will have a somewhat kaleidoscopic view of this college year.

KATHERINE PAXENOS
Editor-in-chief

BOB COCKRELL
Associate Editor

NATALIE HOWARD
Associate Editor

DANA THRASHER

A variation on the DeSoto's surprise parties, an UNbirthday party for Dean Collins.

LARRY ROGERS

SONIA CLARK

Long hours of diligent typing are a must for every superior yearbook.

HARRY WARNER

JILL JACQUES

ARBY JENKINS

CHARLYNN BALLEW

DIANE WORTHINGTON

JANET MUNRO

PARKS MATTHEWS

DeSoto Staff

Editor-in-chief	Katherine Paxenos
Associate Editors	Natalie Howard
	Bob Cockrell
Academics	Diane Worthington
AFROTC	Larry Rogers
Classes	
Seniors	Marsha Agar
Juniors	Claire Hull
Sophomores	Jean Stewart
Freshmen	Mary Delle Stovall
	Ruth Worthington
Clubs	Susan Wynne
Copy	Dana Thrasher
	Pat McLaughlin
Dormitories	Glenda Gill
Exchange Editor	Harry Warner
Fine Arts	Charlynn Ballew
Greeks	Jill Jacques
	Jim Willis
Honoraries	Arby Jenkins
	Gail Bishop
Personalities and Publications	Sonia Clark
Religious	Martha Watkins
Sports	John Gamble
Staff	Anne Cason, Terry Christian, Irwin Evans, Nancy Gibson, Aurelia Griffin, Jim King, John Kleitsch, Stanley Kline, Craig Leake, Parks Matthews, Nancy McCaul, Connie Mills, Janet Munro, Linda Nelson

Faculty Adviser Dr. H. L. Williams
Feature Photography by Irving Lloyd
Art Work by Bob Cockrell

JEAN STEWART

GLENDA GILL

CLAIRE HULL

PAT McLAUGHLIN

JOHN KLEITSCH

RUTH WORTHINGTON

JOHN GAMBLE

JIM KING

It's finished.

SUSAN WYNNE

Tiger Rag

Published weekly by a dedicated group of student journalists, the *Tiger Rag,* is the voice of the student body. Section editors work diligently from week to week—usually to the late hours of Tuesday nights, to present news on every facet of campus life. News of campus, civic and national interest is interpreted by its editor and discussed by its readers in a Letters to the Editor section. The *Tiger Rag,* in its twenty-ninth year of publication, is a member of the Associated Collegiate Press

KAYE PULLEN Fall Editor

KITTYE DELLE ROBBINS

SHIRLEY BULLARD

GINGER LANSFORD

CHARLIE MULLINS

JUDY ARTHUR Spring Editor

BOB PHILLIPS

PATTE CORBETT

MIKE STEWART

DOTSY ADAMS

DIANE THOMAS

FALL STAFF

Editor	Kaye Pullen
Associate Editor	Judy Arthur
Managing Editor	Kittye Delle Robbins
News Editor	Ginger Lansford
Society Editor	Patte Corbett
Sports Editor	Charlie Mullins
Club Editor	Nancy Gibson

Dotsy Adams	Bob Martin
Judy Bergdorf	Kathy Matthews
Marilyn Clark	Marcus Norton
Jan Elmore	Judy Osborne
Barbara Hall	Sandy Street
Claire Hull	Diane Thomas
Marc Dickinson	Pat Osborn

MARILYN CLARK

SPRING STAFF

Editor	Judy Arthur
Associate Editor	Patte Corbett
Executive Editor	Bob Phillips
Managing Editor	Bob Martin
News Editor	Diane Thomas
Society Editor	Sherrye Johnson
Sports Editor	Forrest Laws

Judy Bergdorf	Claire Hull
Marilyn Clark	Marcus Norton
Marc Dickenson	Judy Osbourn
Jan Elmore	John Gamble
Nancy Gibson	Geyer Schorr
Barbara Hall	Jeanette Steele
Judy Hoskins	Mike Stewart

JUDY OSBOURN

FORREST LAWS

CLAIRE HULL

NANCY GIBSON

SHERRYE JOHNSON

Anonymous T.R. staff member works on page layouts.

JAN ELMORE

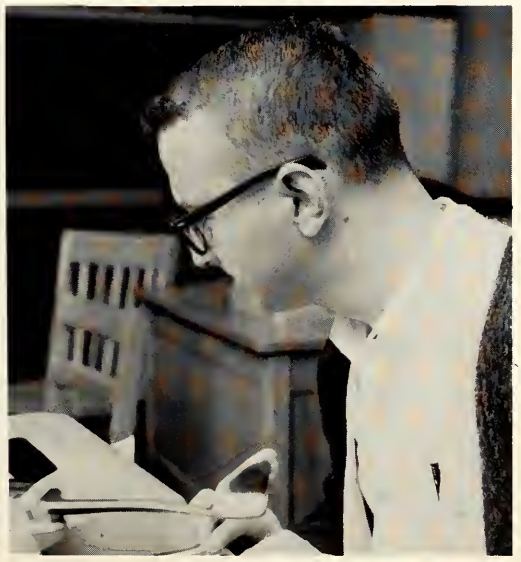

PAT OSBORN

The Fantastic Five

MSU's Photo Service

Girls make last minute repairs of hair and face; fellas straighten their tie and slick their eyebrows—a light flashes; a shutter clicks—the scene is repeated hundreds of times each semester for the members of MSU's photo service. The staff keeps the campus publications alive with their camera artistry. The department, under the direction of Gilbert Michael, was established in June of 1963. New applicants must be willing to crawl under tables, lie in the snow, and print pictures until the early hours of the morning.

JACKIE

BATTLE VAUGHAN

JOHN CLINTON

GILBERT MICHAEL

GILMER

JERRY HANKINS

P.I.O.

Mr. Charles Holmes, Director of Public Information, confers with many persons daily to inform them of the numerous activities of Memphis State.

When Memphis and MSU students make news headlines, Mr. Charles Holmes is usually responsible. As director of the Public Information Office, he sees to it that the university receives sufficient press coverage. The News Bureau, also under Mr. Holmes' direction sends information to home town newspapers of resident students. Students in journalism can receive on the job training of Public Relations by working in the office.

Bob Phillips sorts those little blue IBM Cards found in Registration Packets.

Tom Norton updates one of MSU's Scrapbooks.

Compiling information for the Phoenix, staff members seem pleased with their efforts.

The Phoenix

Students and faculty members with writing talent are provided an opportunity to see their work in print through the annual University literary magazine, *The Phoenix.* Mythology suggests that the Phoenix, a bird consumed by fire, rose from its ashes once again vigorous and full of youth. The magazine contains articles which are exemplary of such qualities.

The staff is composed of students who have as a major interest the promotion of formerly unpublished manuscripts. Under the direction of Mr. Harry Minetree, members of the staff carefully study the works submitted for consideration and choose for publication those which show exceptional quality. The Phoenix offers training for aspiring authors of poetry, fiction and essays as well as for staff members themselves.

The Phoenix is a mythical *what?*

Pat Lenahan publicizes the DeSoto Beauty Revue on his program.

Classroom 68

WMPS radio devotes half an hour every Sunday night to Classroom 68. This program has an MSU student, Pat Lenahan, as announcer. The show deals with interviews of different personalities and with news of various activities at the University. Spontaneous outbursts and unrehearsed answers add to the interest of the show.

Paul White always seems to come up with a proper answer for Pat's remarks.

Pat puts MSU in the news with Classroom 68 and College Profile.

WKNO

The many services of WKNO include programs for the Board of Education.

Much technical knowledge and know-how goes into the operation of WKNO.

MSU is fortunate to have a television station, WKNO, Channel 10, on its campus. There are opportunities for students who are interested in T.V. production to obtain "on the job training". WKNO also serves the Memphis area as its educational channel.

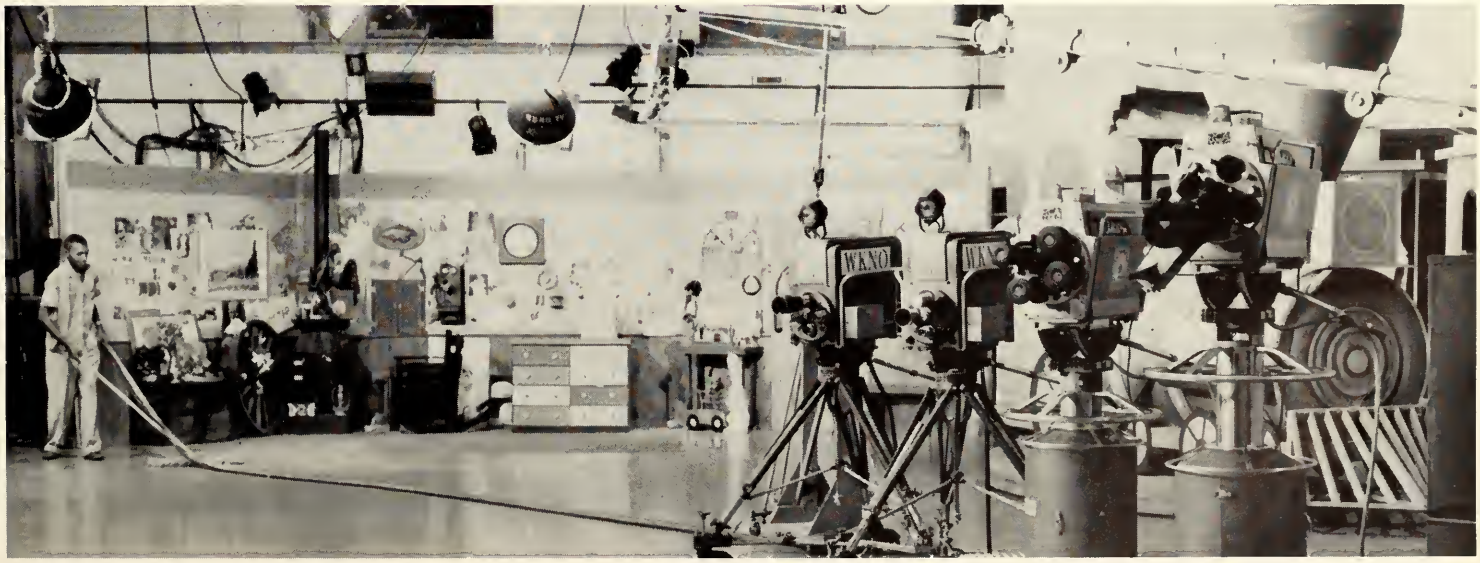

The studio has ample facilities for any type of television production.

Greeks

PI KAPPA ALPHA
KAPPA ALPHA
PA

MEMPHIS STATE
MILK
GINGER ALE
MILK
GINGER ALE
TEA

Gamma Zeta Chapter of ΑΓΔ

Connie Greenfield
President

Carol Kinser
V. President

Betty Marshall
Secretary

Janice Long
Treasurer

Since Alpha Gamma Delta's founding in 1904, the fraternity has grown to include ninety-two chapters established throughout the United States and Canada.

The Gamma Zeta chapter, which came to MSU in 1947, has had an outstanding year. Participation in DZ Follies brought first place trophies in sorority competition and individual talent. Spring yielded two girls elected to positions on the SGA and a first in scholarship among the other Greek sororities. At the fraternity's international convention in June the Gamma Zeta chapter was awarded the Achievement Tray given to the most outstanding chapter in AGD.

Alpha Gam members have been busy in campus affairs with officers of Tassel, Alpha Lambda, SNEA, and Angel Flight. Feature twirler of the MSU band, Tennessee's women's tennis champion, and associate editor of the DeSoto also hail from AGD.

The social calendar of the Alpha Gam's has been full of events that AGD's won't miss—fraternity serenading, date parties, slumber parties, pledge swaps with fraternities, and various teas. The great social event this year was the SnowBall, Alpha Gam's formal which was held this year at the Rivermont Lounge.

Charlotte Allen
Pat Arendale
Nancy Autrey
Roberta Barbee
Carmel Boyce
Marcia Boyd

Sara Brackeen
Charle Clark
Sonia Clark
Judy Conger
Barbara Cook
Gay Cox
Bonnie Dondeville

Judy Duke
Sharon Dunkman
Janet Ferguson
Eileen Frey
Cheryl Fullwood
Anne Garrett
Marilyn Golightly

Mary Haas
Linda Haskell
Diane Hicks
Judy Hindman
Sandra Hopper
Natalie Howard
Carolyn Jarratt

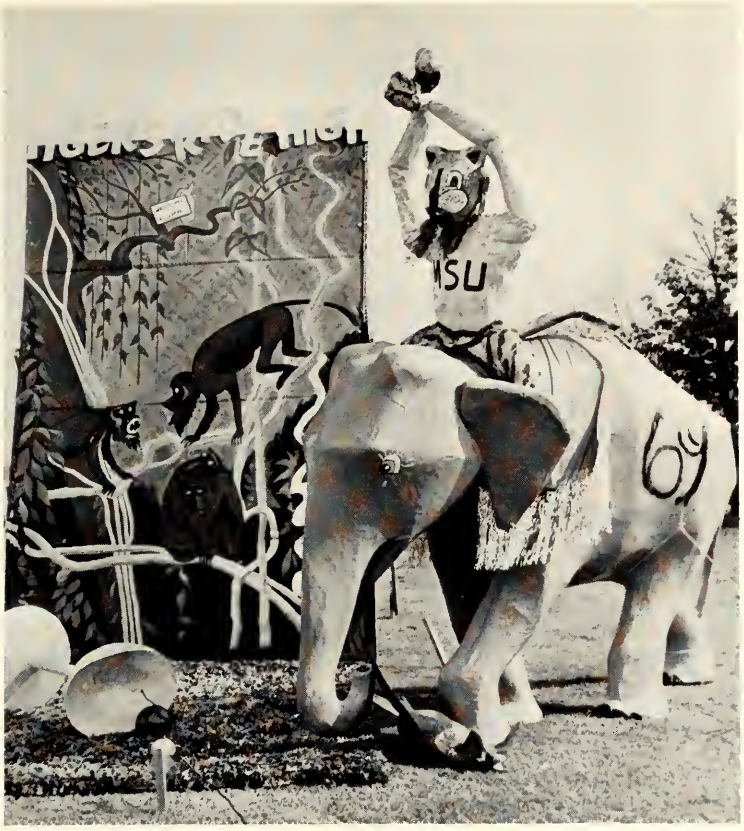

Tigers ride high on Alpha Gam's pink elephant.

"Pretty maids all in a row."

Sandy Kendall
Sherry Ledbetter
Jane Longmire
Gwen Malone
Ouida Marshall
Mary McDermott

Jean Meadows
Karen Morgan
Judy Moth
Phyllis Murphy
Susie Neumann
Trudy Noyes
Gwen Poulos

Beverly Riggins
Kay Smith
Shirley Smith
Venita Smith
Jean Stewart
Louise Talarico
Judy Teague

Dana Thrasher
Carla Umfleet
Kathy Watts
Linda Webb
Beverly Whitten
Sue Winterburn
Barbara Williams

Camille Overall
President

Lolita Pew
Vice President

Diane Turner
Secretary

Ava Faquin
Treasurer

Gamma Eta Chapter of ΑΔΠ

From its founding in 1851 Alpha Delta Pi has grown to include 107 chapters including Gamma Eta Chapter which was established on the MSU campus in 1947. ADPi was the first secret society for college women and is the oldest sorority in the United States and Canada.

In campus activities the ADPi's have two cheerleaders and six members of Angel Flight. Their beauty winners include Miss Okra Festival Queen, first alternate of SPE Diamond Princess, and Miss Shape. The group also won second place in All-Sing in the Spring of 1964.

The Gamma Eta chapter was well represented in such campus organizations as SNEA, Alpha Lambda Delta, Tassel, Pi Delta Epsilon, and various departmental clubs. The sorority placed second in sorority intramurals and is recognized nationally as the most outstanding chapter of Alpha Delta Pi.

Many social activities ranging from casual date parties to the annual "Hearts and Flowers" formal filled the ADPi calendar. Dad's Nghti, alumni teas, and the pledge Christmas party helped round out the socials.

The ADPi philanthropic projects included collecting food for the underprivileged and holding parties for orphanages. The national philanthropic project is aiding the home for the handicapped and supplying funds for scholarships.

Paula Akers
Lee Alcorn

Judy Anderson
Irene Barfield
Pat Bradsher
Nancy Britt
Elaine Brown
Elizabeth Christian
Marilyn Clark
Paula Cloys
Carol Cobb

Patte Corbett
Patty Corum
Liz Ann Daehlin
Susan Davis
Ann Dowling
Loyce Jean Dunkelberger
Joan Fuller
Ellen Ginn
Belinda Hart

Judy Hendren
Mary Higginbotham
Jean Huey
Paula Keller
Judy Kenny
Kim Kimberlin
Peggy Langley
Becky Leach
Lucy Lowry

The 1964-'65 Pledge Class

ADPi dusts off a place for Kim's KA Rose Trophy.

Here's an ADPi who will make her grades!

Kathy Matthews
Cheryl McCord

Sherron McCord
Nancy McPeake
Suzanne Mitchell
Jean Ann Morrison
Julie Moss
Marcia Murray
Judy Nash
Jinna Newton
Carole Nixon

Sharon Olds
Sandy Pell
Frances Phillips
Sally Quarles
Ruth Raleigh
Dale Reid
Beverly Rich
Sandy Street
Linda Turner

Betty Underwood
Merry Ward
Jane Warren
Kay West
Betty Williams
Carol Ann Wilson
Donna Winfield
Sandra Wood
Diane Young

Peggy Killough
President

Sharon Grantham
Vice President

Judy Tate
Secretary

Janet Graves
Treasurer

Beta Omega Chapter of ΑΞΔ

Lombardy College in Galesbury, Illinois, was the setting for the founding of the sorority in 1893. The Beta Omega chapter was established at Memphis State in 1949.

The Alpha Xi's enter into all aspects of college life. Social activities include the Apple Polishing Party for the MSU faculty and the annual Rose and Quill Ball in the Spring.

Philanthropically the group assists the local Optimist Club, because their national project is to combat juvenile delinquency. A math scholarship award and the pledge scholarship trophy awarded to the sorority pledge class with the highest average are sponsored by Alpha Xi.

This year the group can boast of having La Sabre Queen, Miss Shelby County Beautiful, and a representative in Who's Who. Alpha Xi is represented in four fraternity Sweetheart clubs and also has the president of Panhellenic as a member. Also, several Alpha Xi's are members of the ROTC Angel Flight.

Pat Amyett
Teri Anderson
Ann Atkins
Barbara Bannas
Nancy Behen

Kaye Billings
Anna Blanton
Glenda Boyd
Sandy Bradley
Sherry Brunner
Carol Bryars
Millicent Cavic

Cheryl Dunn
Mary Ann Ford
Charlotte Freeland
Vicki Gilbert
Jan Goff
Lynn Guy
Lynn Hall

Joyce Hamilton
Linda Hargett
Pat Hoytt
Diane Hurst
Rozanne Ingalls
Pat Lake
Margaret Latting

Lynn Hall proudly displays her Sabre Air Command trophy.

Alpha Xi's know that it takes group effort to get the job done.

Carol Lewis
Ginger Linder
Peggy Maughs
Carolyn McCord
Pat McLaughlin

Pam McMillan
Bettye Miller
Tanya Miner
Sharon Mohler
Pat Moody
Beverly Morrison
Marty Parker

Carol Pierce
Mary Bryce Ramer
Donna Robison
Linda Rutherford
Nancy Lee Shute
Brenda Sitler
Gayle Smith

Carolyn Stout
Dorothy Teague
Vicky Walk
Kay West
Susan Williams
Ruth Worthington
Karen Zeip

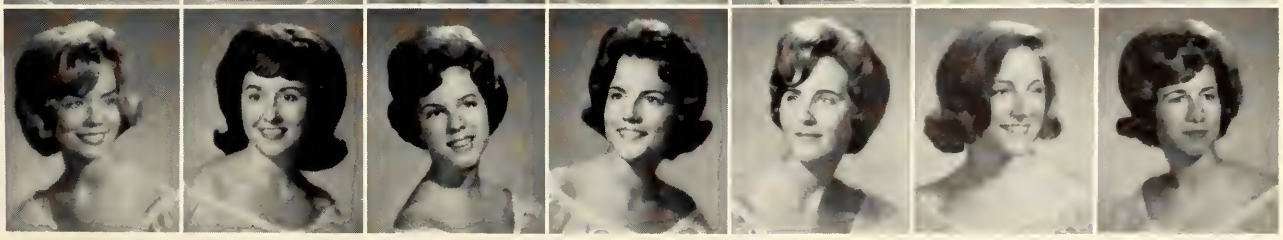

Linda Rodgers
President

Claire Campbell
Vice President

Carolyn Bridges
Secretary

Jo Ann Allen
Treasurer

Delta Lambda Chapter of AΦ

The Alpha Phi sorority was founded on the campus of Syracuse University, Syracuse, New York, on October 10th, 1872. The organization came to the MSU campus in the fall of 1962.

The sorority has engaged actively in their philanthropic project, the Heart Fund Drive, in addition to staging a pancake supper to aid in raising funds for charity. Other Alpha Phi activities during the past year have included a fall hayride, a Christmas party, participation in sorority intramurals, and their Forget-Me-Not Ball, which was held at the Rivermont Club.

Alpha Phi's have contributed well to their organization by taking first place in the 1964 homecoming display competition, and by membership in Alpha Lambda Delta, on the *Tiger Rag* staff, in fraternity sweethearts clubs, and Who's Who Among American Colleges and Universities.

Buna Anderson
Adrienne Austin
Delores Baker

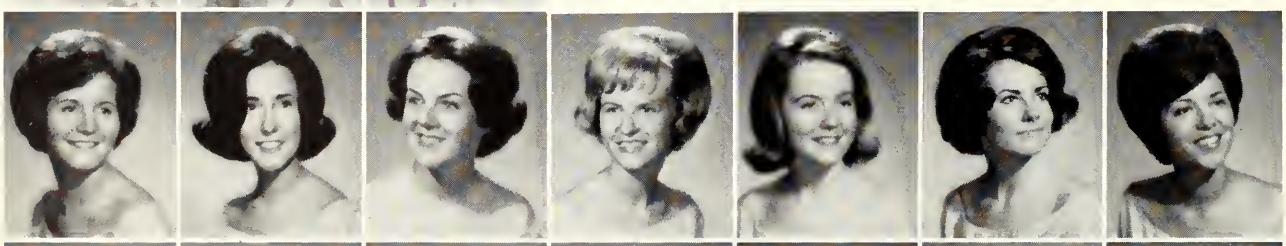

Jac-ie Belote
Cathy Breeding
Betsy Buchanan
Sandra Busby
Linda Byram
Mary Chick
Jo Ann Cooper

Pat Daniels
Loretta Doerflinger
Patsy Elder
Jo Marie Garrone
Cathy Harwood
Mary June Hasenmuller
Carla Hicks

Anita Jo Horner
Charline Horst
Beverly Irvine
Carolyn Johnson
Mary Johnston
Carolyn Key
Pat Key

Alpha Phi's demonstrate their culinary skills at one of their pancake suppers.

A box of Tiger salt produced Alpha Phi's winning homecoming display.

Carole Livingston
Bonnie Mallory
Carlen Marberry
Jean Martin

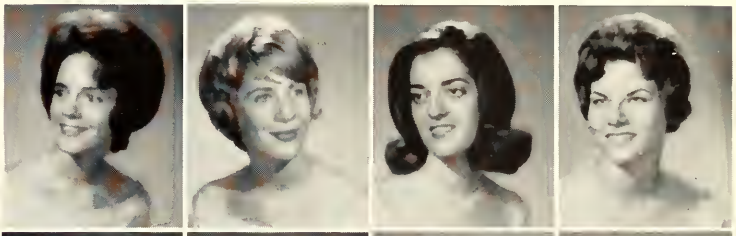

Jean McKee
Ginny McQuirter
Cheryl Murphrey
Pat Newell
Elizabeth Peete
Pat Pittman
Mary Prather

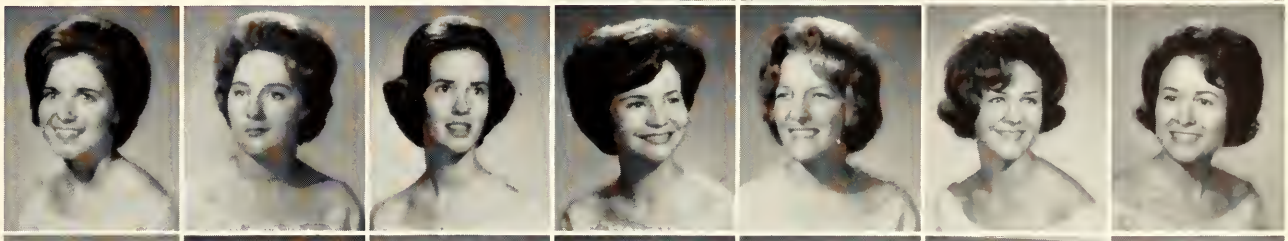

Karen Rawls
Judy Reagan
Barbara Robbins
Kitty Delle Robbins
Kay Sargent
Diana Scott
Dalmer Jean Seamans

Marsha Sims
Julie Swango
Carole Thompson
Marianne Thorn
Sue Timanus
Ann Wall
Mitzi Wooten

Judy Austin
President

Donna Newman
Vice President

Merrill Leslie
Secretary

Nancy Bailey
Treasurer

Iota Chapter of ΔZ

Six Ohio girls founded Delta Zeta Fraternity in 1902, and since then has become known as the "mother of fraternities" In 1948, DZ made its debut on the MSU campus.

DZ's major project of the year was the presentation of its annual follies which had as its theme "Speakeasies of the '20's." Other Delta Zeta contributions to Memphis State included Homecoming Queen, SGA representatives, and secretary of Tassel. Various members represented DZ in SNEA, Orchesis, and Apha Lambda Delta. The girls were elated to have members in Who's Who and the '64-'65 DeSoto Beauty Queen.

Socially, the Delta Zetas held their annual Rose Petal Ball which was climaxed by the announcement of the "DZ Man of the Year." Other activities included their philanthropic project which was a party for the children at the Memphis Speech and Hearing Center.

Anita Accardi
Mary Rita Archer
Charlynn Ballew
Gail Bishop
Jeannie Branan

Jan Brimer
Sidney Campbell
Marcia Carter
Gail Collins
Suzy Coury
Betty Ann Duke
Carolyn Ervin

Claire Foote
Diane Freeman
Jean Frost
Wanza Gooch
Jane Hardy
Ruth Ann Harrison
Becky Heffington

Sharon Hill
Anne Howe
Judy Hury
Linda Ingram
Donna Johnson
Martie Karow
Sandra Lucas

Do you have to punch this stuff in *every* hole?

The Delta Zeta's and the A T O's swap pledges.

Brenda Miller
Carolyn O'Briant
Mary Ann Oliver
Patti Gail Oliver
Linda Payne

Karen Piercey
Mary Lois Porter
Sherry Price
Susan Riddick
Susan Rutherford
Bannie Sandridge
Carolyn Schwam

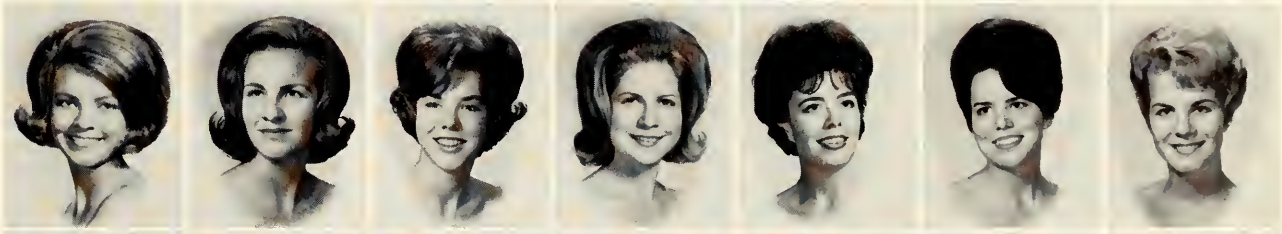

Wanda Sipole
Jane Snow
Lana Snyder
Micki Slover
Vicki Slover
Sukey Strebel
Julie Taylor

Lou Todd
Carolyn Trusty
Lynn Welch
Betty Wells
Marsha Wilkinson
Cathy Wilson
Connie Wilson

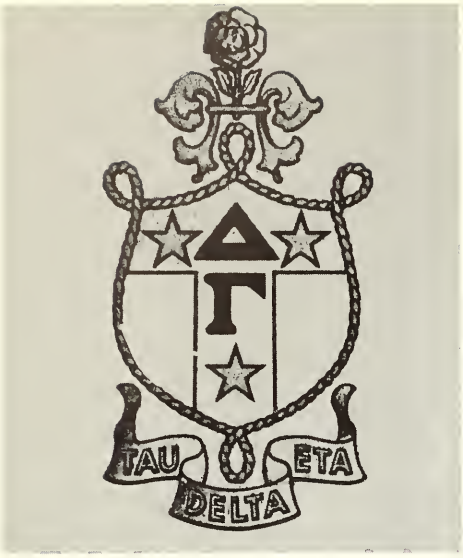

Lynda Wilkinson
President

Edwina Wiley
V. President

Elizabeth Kinnett
Secretary

Sherrie Brashear
Treasurer

Delta Zeta Chapter of ΔΓ

During the Christmas season of 1873, three girls at Lewis School for Girls in Oxford, Mississippi, were unable to go home for the holidays. As a result Delta Gamma Sorority came into existence. Eighty-nine chapters were founded, and in January, the Delta Gam colony at MSU became the ninetieth.

The group at MSU has been rewarded for their efforts by achieving second place in Derby Day, third place in the Miss Shape Contest, and third alternate in the DeSoto Beauty Revue. Members participate on both publication staffs and serve as dormitory officers. They also boast a majorette and a Memphis State Symphony member.

The Anchorman Ball is always an exciting social event for Delta Gam's. In addition, the chapter enjoys their endeavors to promote sight conservation and aid to the blind, the group's altruistic project.

Sharon Albury
Peggy Bain
Saundra Carpenter
Molly Chambers

Jerri Lynn Cook
Sue Cook
Joanne Coomer
Susan Corbin
Diane Corder
Jayne Cox

Carol Duskin
Gloria Gandy
Creighton Garling
Lynn Gatewood
Sybil Gibbons
Nancy Griffith

Tigers salute this industrious Delta Gam.

Pledges sail through Derby Day.

Homecoming is hard work but Delta Gam's still find time to smile.

Sandra Hays
Mary Heywood
Claire Hull
Carol Johnson

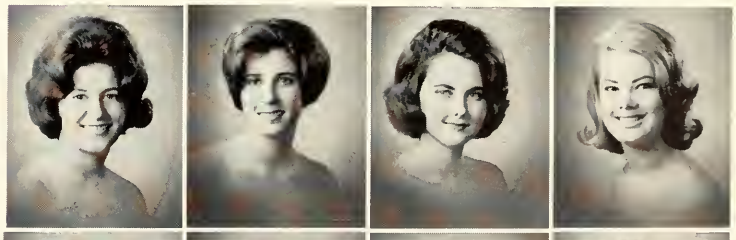

Meredith Jordon
Marsha Karkula
Joan Knabel
Marcia McCall
Elizabeth McKee
Wilma Ouderkirk
Rebecca Ozier

Lynn Phillips
Elaine Self
Jean Slater
Angela Sullivan
Norma Taylor
Sally Weatherbee
Ann Wilford

Judy Arthur
President

Beverly Smith
Vice President

Dixie Ginn
Secretary

Beverly Hall
Treasurer

Gamma Alpha Chapter of ΓΦΒ

On March 15, 1958, the Gamma Alpha chapter of Gamma Phi Beta was founded at Memphis State. It is one of seventy-seven chapters located throughout the United States and Canada.

Among the honors the Gamma Phi has gained this year are Sweetheart of Sigma Phi Epsilon, editor of the Tiger Rag, various class officers, and Who's Who. The group is represented in the Student Government Association, Angel Flight, Supreme Court, Alpha Lambda Delta, Tassel, and Orchesis. A majorette and several dormitory officers also hail from the Gamma Alpha chapter.

A weekly pleasure for the group are the active-pledge dinners. The Mother-Daughter Tea and Founder's Day dinner as well as the pledge party for actives and big-little sister slumber parties prove fun events for the girls. The highlight of the year is the Pink Carnation Ball which is an elaborate annual affair.

Mary Ellen Atkinson
Jill Anderson
Edna Barham
Lucille Bayless
Diana Billings

Jean Boutwell
Becky Brown
Betsy Brown
Linda Brown
Renee Brown
Sharon Buff
Lynda Curtis

Lynda Dollar
Terry Downs
Jan Earney
Mary Jeanne Fisher
Linda Fuller
Sylvia Gattas
Margaret Harrison

Linda Hauser
Bea Hill
Marianne Hill
Sandra Holcomb
Jill Jaques
Kay Key
Pat Livingston

A Gamma Phi reflects on her studies.

I wonder what the Surgeon General would think about this.

Betty Martin
Iva K. McCutchen
Mary Ann McGuire
Melody Meeks
Sherri Morlon
Betty Murrah

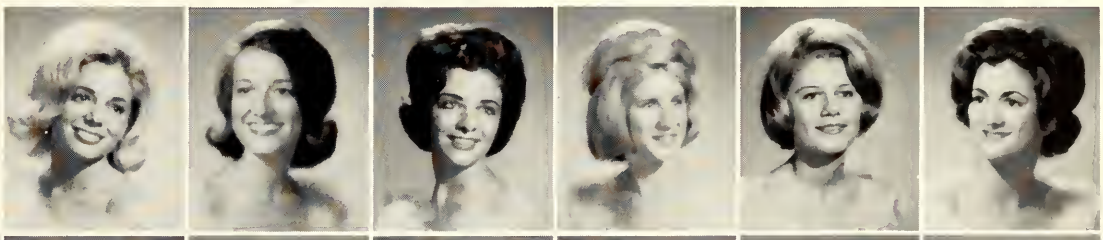

Carol Pike
Mary Ransom
Laura Rea
Brenda Renfro
Beverly Roberts
Betty Robinson
Charlene Skorga

Barbara Skutt
Linda Smith
Wanda Smith
Becky Strow
Pamela Talley
Barbara Tansey
Saundra Taylor

Bunne Traynor
Linda Waters
Kay Watts
Jan Whitworth
Kathy Williams
Rachel Wilson
Betty Winhusen

Nancy Kennon
President

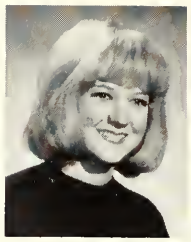

Molly Goodwin
Vice-President

Sudy Kisner
Treasurer

Sylvia Thayer
Secretary

Tennessee Delta Chapter of ΠΒΦ

Monmouth College, Monmouth, Illinois, witnessed the founding of Pi Beta Phi, women's fraternity, in April of 1867. This organization was colonized on the Memphis State campus in February, 1962.

The Pi Phi's have included in the year's activities, contributions to the Pi Beta Phi Settlement School at Gatlinburg, Tennessee; a Halloween party held in the Panhellenic ballroom; and their annual Wine Carnation Ball, which carried out a Christmas theme at the Rivermont Club.

Pledges contributed to the sorority's outstanding year with the capture of the Sigma Chi Derby Day trophy and by winning in the competition for Sigma Chi Derby Doll. Members have contributed to the organization through Tassel, Alpha Lambda Delta, Orchesis, Angel Flight, S. G. A., Supreme Court Justice, the sophomore class secretary, the *Tiger Rag,* and Who's Who Among Students in American Universities and Colleges.

Judy Bee
Ann Bowers
Connie Bjorklund
Jackie Brothers
Sherry Busby

Lynette Caskey
Pat Chandler
Becky Conrey
Phyllis Crews
Pam Crowder
Gina Dahnke
Linda Ellison

Linda Farley
Carla Gates
Phyllis Frazier
Carol Gish
Becky Goodwin
Julia Jamison
Robin Jennings

Merry Jernigan
Vee Kelly
Kay Knox
Lynda Kennon
Mary Lou Lancaster
Ginger Lansford
Tommy Loyd

Pi Phi comes out in "bonnie" kilts for Bonnie Perkins.

Have some Madeira, m'dear?

Sherry Millard
Bobbie Lynn Morrow
Joan Nunnally
June Ohlendorf
Bonnie Perkins

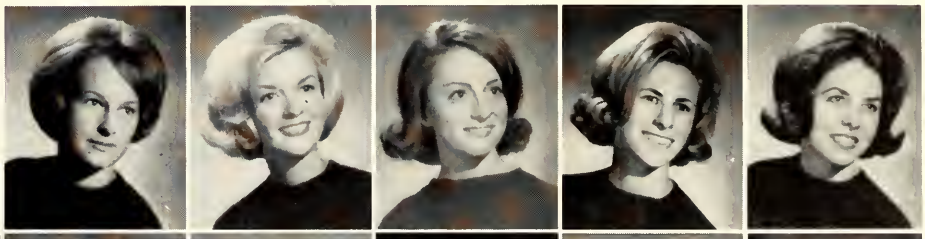

Pat Pope
Joan Poston
Becky Reno
Carol Rhea
Linnie Rives
Mayribeth Roach
Ann Robinson

Pat Robinson
Dodie Santi
Rita Santi
Pat Seymore
Geyer Shorr
Linda Simmons
Susan Smith

Joyce Stiner
Alison Straun
Janice Tate
Alice Tubbs
Sherri Vickery
Cissy West
Patsy West

Kappa Lambda Chapter of ΦM

Pat Bobbitt
President

Sue McNeill
Vice President

Helen Tatum
Treasurer

Maris Holmes
Recording Secretary

Phi Mu sorority was founded on March 4, 1852, on the campus of Wesleyan College in Macon, Georgia. The Kappa Lambda chapter was admitted to the MSU campus in 1946.

During the past year, some of the sorority's philanthropic activities have included planning a party for the Home for the Aged, making up food baskets for needy families, and helping on the Optimist Club Charity Drive. Other activities have been parties staged in the Panhellenic ballroom and on the Memphis Queen, as well as their formal, which was held at the Rivermont Club.

Phi Mu's have brought honor to their sorority through Dream Girl of Pi Kappa Alpha, secretary of the freshman class, the runner up to homecoming queen. In addition, the organization is well represented by membership in Tassel, Angel Flight, Alpha Lambda Delta, Orchesis, and fraternity sweetheart clubs.

Michelle Adler
Joanie Amblin
Sharon Barsotti
Jeanne Bedford
Bette Bell
Barbara Boone

Gayle Bowen
Suzanne Bowling
Carol Brooks
Pat Crawford
Marianne Cooper
Sarah Clayton
Toni Chiozza

Dolores Cara
Diane Canepari
Carol Campbell
Sallie Daniel
Bette Dixon
Jane Dixon
Marilyn Eakin

Sandy Feltz
Sandra Gallina
Bettye Garrett
Bonnie Grant
Linda Hollingswor
Rorie Holmes
Barbara Hopper

Would you believe that she was once a ninety pound weakling?

Entertainment is provided by Phi Mu's at their Dog Patch party.

ean Householder
atsy Huey
udy James
udy Johnson
arolyn Kibler
heila Massey
at McCaslin

Iartha McCool
harlotte McDonald
nn Miers
inda Millwood
inda Moncrief
Iarilyn Morrill
nn Pera

Nita Ray
inda Sayle
ngela Solomito
athy Split
haron Split
udy Thomas
Iarilyn Thoni

Duane VanHuss
am VanScoy
ita Vaughan
lice Waltemath
herry White
Nancy Wray
udy Wright

Julie Ellett
President

Donna Essary
Vice President

Carla Strain
2nd Vice President

Doris Ann Henderson
Treasurer

Beta Xi Chapter of ΣK

Sigma Kappa is an organization of college women designed to promote high scholarship and intellectual life among its women. The Beta Xi chapter which was established at MSU in 1947 has had a year filled with activities. They ran away with first place trophies for All-Sing, May Day, and sorority intramurals and hauled in second place honors in the homecoming display and homecoming queen competition.

The Sigma Kappas have girls in Angel Flight, Alpha Lambda Delta, Orchesis, Tassel, and Sock and Buskin. Members of Who's Who, SGA and the DeSoto staff also claim Sigma Kappa as their sorority.

The SK's include in their social whirl slumber parties, date parties and Big and Little Sister get-togethers. There is fine eating at the SK potluck supper and Founder's Day Banquet. The annual formal at the Rivermont Club proved to be the most exciting event of the year.

The American Farm School in Greece is the sorority's major altruistic project. A second philanthropic project is the Maine Sea Coast Mission.

Sherry Adler
Connie Jo Anderson

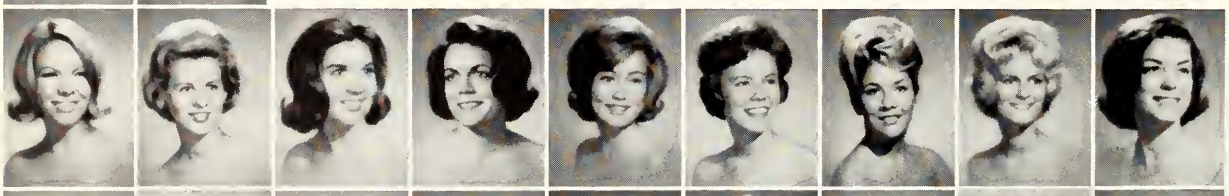

Karen Anderson
Betty Jo Autry
Sally Bailey
Judy Bergdorf
Joy Bishop
Judy Boswell
Bettye Bouldin
Barbara Boyer
Diana Bradberry

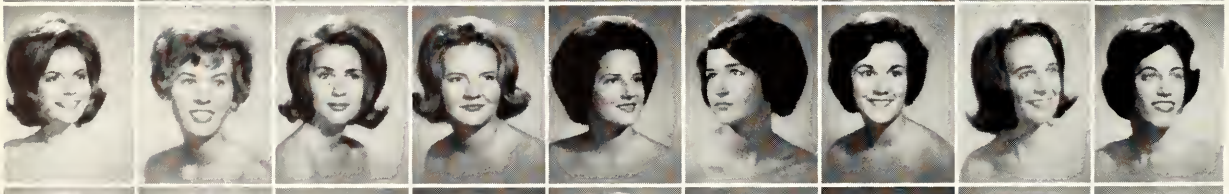

Jeanie Carr
Nancy Clift
Sandy Colbert
Cheryl Colton
Claudia Craig
Cheryl Davenport
Jo Ann Echles
Marcella Etteldorf
Dorothy Fellows

Pam Finch
Patti Futrell
Bobbie Hanon
Altona Harris
Paula Harwell
Libby Herron
Perry Hill
Ann Hodges
Shirley Holcomb

When the Sigma Kappa's play basketball, the end result is victory.

No caption needed!

Barbara Hood
Linda Hooker

Jane Howard
Joyce Houston
Linda King
Linda Kirkland
Lucy Lindsay
Colene McLain
Debbie Mills
Ann Morrison
Jane Nash

Nancy Parks
Donna Patterson
Nancy Perryman
Betty Pierce
Dorothy Ramspacher
Jill Reid
Liz Roebuck
Janet Strebel
Sandra Stubblefield

Sherry Turner
Donna Kay Tyler
Paulette Walker
Sandra Walker
Susan Weatherred
Jo Wilbur
Charlotte Wilkerson
Judy Wright
Linda Yarbrough

Alpha Phi Chapter of ΣΔΤ

Sally Goodman
President

Eileen Sternberg
Vice-President

Margaret Schnitzer
Secretary

Freda Cohn
Treasurer

The history of Sigma Delta Tau dates back to 1917 when the first chapter was founded at Cornell University. This first group was aided by Nathan Caleb House and has since expanded to forty-six chapters, among which is the Alpha Phi Chapter which was founded at MSU in 1962.

The SDT's proudly claim the sweetheart of Alpha Epsilon Pi and an officer of Delta Mu Delta. This year two delegates to the national convention held in California won second place for their presentation of the pledge project of the 1963-64 pledge class.

Taking part in such campus activities as homecoming, Derby Day, and DZ Follies, the sorority is kept busy with its own social events. In the fall the pledges are honored with a date party followed by the annual formal held in the Spring. Altruistically the SDT's entertained at the B'nai B'rith Home for Aged.

Janet Brodsky
Helene Buderman
Nikki Cohen

Roberta Ford
Karen Harkleroad
Brenda Ironson
Manette Jablin

Harla Kaplan
Linda Kaset
Alana King
Gayle Kornman

Long hair presents difficulties in keeping your eye on the ball.

Last minute preparations for homecoming.

Jean Krasner
Marilyn Lipman
Elaine Miller

Sharon Nathan
Carol Pressman
Kay Rossen
Arlene Rubenstein

Marcia Schulmen
Gail Slodon
Ava Streiter
Terrie Weinstein

The Panhellenic Council is busy with lettering posters for Spring Rush.

Panhellenic Council

Composed of delegates from each of the eleven campus sororities, the Panhellenic Council has as its goal to uphold the "Greek" ideals and to promote a unified relationship among all sororities.

Having a very active year, the Council has sponsored such activities as the Sun Drive, Rush Work Shop, and for the first time are awarding a scholarship to a Sophomore Greek woman.

Mrs. Jack S. Goltman, Social Director of Sororities and Hostess of the Panhellenic house.

Panhellenic officers, *l. to r.:* Linda Cushing, Vice President; Gayle Smith, President; Susan Shankle, Treasurer; and Claudia Smith, Secretary.

Council discusses plans for future charity projects

Inter-Fraternity Council

Serving as the governing body for fraternities, the Interfraternity Council performs an invaluable service to the university. At bi-monthly meetings, representatives and fraternity presidents make up the council. This year they adopted two orphan children in an "Overseas Childcare Project" and collected over 8 thousand cans of Thanksgiving food for the needy. The annual IFC dance was a smashing success, boasting the largest attendance in its history.

Officers: President, Larry Campbell; Ray Sher; Don Trotter; Sammy Fisher; Rick McCully

ΔΓ
ΑΤΩ
ΛΧΑ
NO PARKING

ΦΜ
ΑΓΔ
ALPHA EPSILON
NO PARKING

Mike Driscoll
Venerable Dean

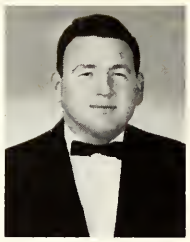

Malvin Howe
Senior Dean

Danny Jeter
Secretary

Billy Brown
Treasurer

MSU Chapter of ACACIA

Acacia was founded in 1904 at the University of Michigan. Losing all but five chapters during World War I and II, Acacia has steadily ascended the ladder of prominence and now has forty-six chapters and three colonies throughout the United States. At Memphis State, Acacia was founded on April 27, 1962.

Now entering its fourth year at MSU, Acacia continues to grow. This year Acacia ranked high in fraternity scholarship competition. It has participated actively in IFC, SGA, intramurals and a host of campus organizations.

The chapter was host to the Sixtieth Anniversary National Conclave in 1964. It has a number of social events, including their big Night on the Nile Ball. They also staged several open houses for sororities.

Ken Anderson
Dick Bingham
James Bingham
Johnny Blackley
Doug Brewer

Danny Brewer
Phil Carman
Larry Gravitt
Don Griffin
William Hezel

Miss Venita Smith
Sweetheart

Acacia's first rush in new house.

Don Litton
John Mitchell
Jerry O'Donniley
Ron Pierce
Larry Poole

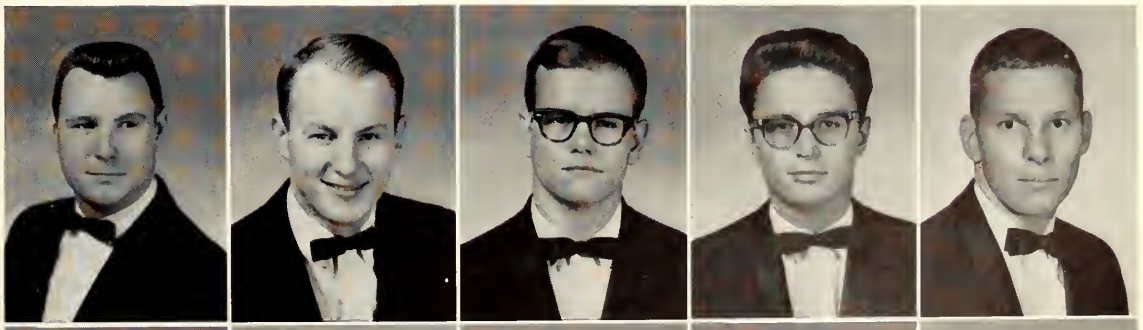

Don Price
David Rauls
Ken Smith
Steve Stone
Roy Williams

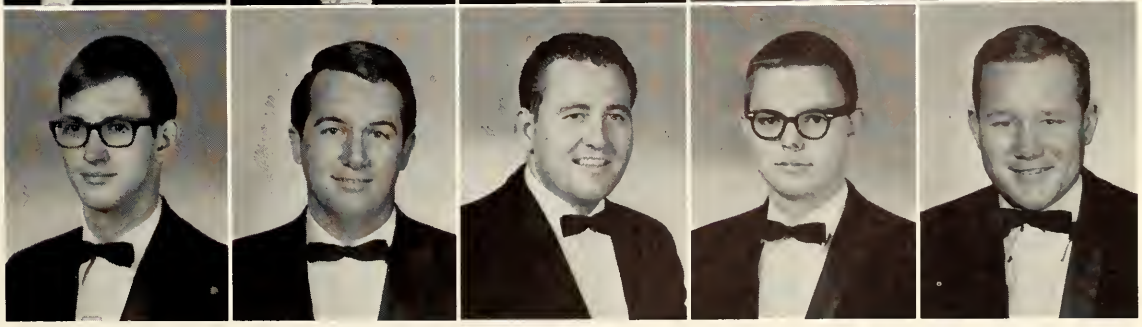

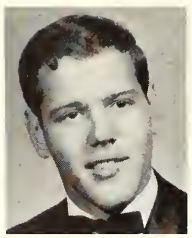

Gerald Rudoff
Master

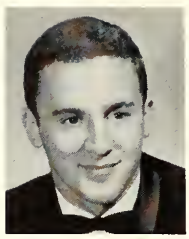

Frank Myers
Lt. Master

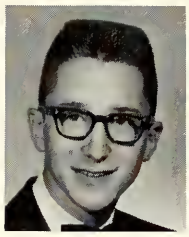

Norman Frank
Scribe

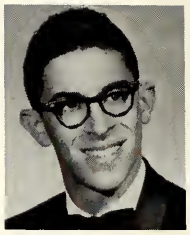

Barry Reisenberg
Exchequer

Mu Sigma Chapter of ΑΕΠ

Alpha Epsilon Pi was founded Nov. 7, 1913, at New York University. Mu Sigma Chapter was established at Memphis State in 1962. AEPi has over 25,000 members in over 83 chapters throughout the United States and Canada. It is the largest fraternity in the "New York Group."

At MSU, the AEPi brothers occupy numerous campus offices, including Jr. Class Vice President, Vice President of the IFC, and three pledges on the Freshman Committee. An AEPi is president of the Religious Council and the fraternity is represented in Who's Who.

In campus activities, the fraternity notched the second place award in scholarship. It was the largest contributor to the IFC Thanksgiving food project. It often entertains boys from Tall Trees.

Social activities include the annual Sweetheart party. The pledges have two annual parties and in the Spring the annual Playboy Formal is held.

The AEPi's are now occupying their new home on South Highland.

Charles Barg
Arnold Blockman
Jerry Bluestein
Ernie Brodsky
Steve Chase
Robert Edelson
Allen Edelstein

Larry Epstein
Irwin Evans
David Fleischman
Billy Fletcher
David Friener
Rickey Glassman
Brooks Gold

Steven Goldenberg
Martin Grusin
Robert Harmel
Dennis Hausman
Jerome Herman
Marshall Jaffee
Irving Jason

Miss Eileen Sternberg
Sweetheart

Rushees get look at AEPi's new house.

William Jason
David Kaplan

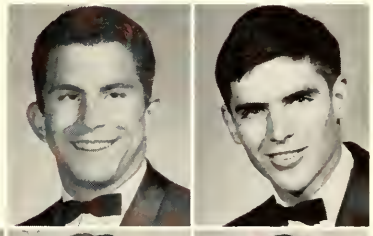

Bruce Kimmell
Joe Kirsch
Sidney Less
Bernard Lipsky
Joe Lowenthal
Howard Moresh
Robert Mutson

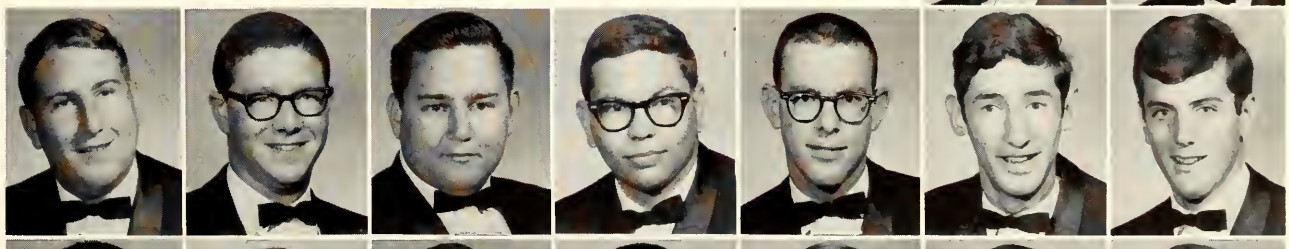

Ronny Omell
Bruce Robins
Stanley Rubenstein
Wain Rubenstein
Mike Safris
Steve Shankman
Ray Sher

Steve Simon
Lous Strasberg
Richard Taube
Leon Urbaitel
Lester Wener
Harold Wruble
Bill Zwick

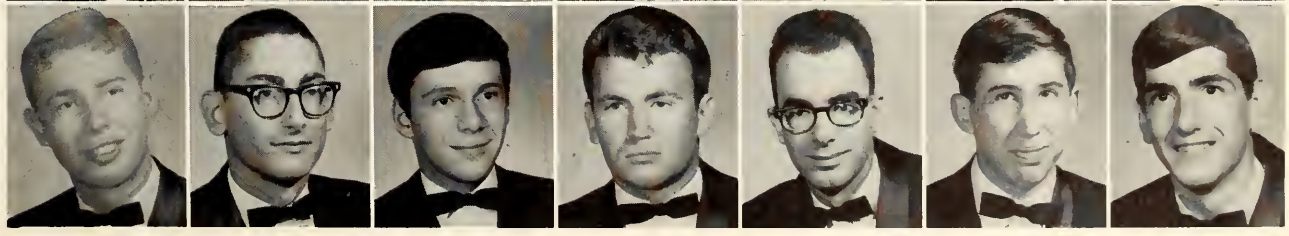

Ken Shuttleworth
President

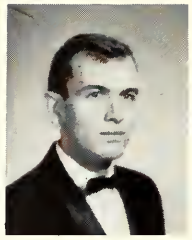

Frank Langford
Vice President

Doug McGarrity
Treasurer

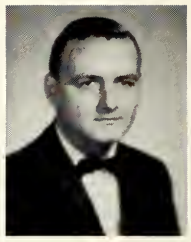

Gerald Carlyle
Secretary

Zeta Rho Chapter of ATΩ

Chapter Zeta Rho of Alpha Tau Omega is the newest fraternity on the Memphis State campus. Originally the fraternity was formed on the campus of Virginia Military Institute in 1865 and has the distinction of being the first Greek fraternity to be formed after the Civil War.

The ATO's have brothers in both political clubs, and are represented in Sabre Air Command and the Student Government Association. In activities, the ATO's held numerous events such as Help Week, their annual Sweetheart's Ball, and the fraternity's spring outing at Pickwick.

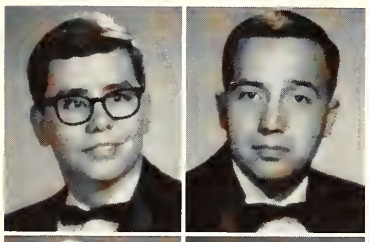

Sonny Adams
Larry Barton

Dolph Butler
Taylor Chapman
Tommy Coleman
Billy Cummins
Bob Davis
Bun DeWeese
Walter Duffey

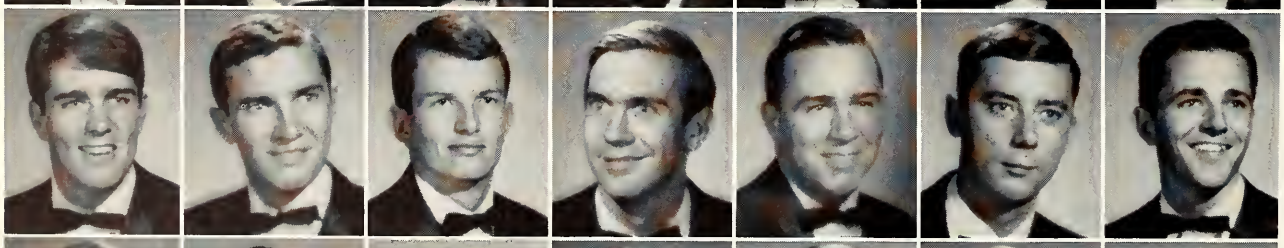

Jim Duncan
Dave Dunlap
Paul Faulk
Paul Forbes
Tom Gallagher
Courtland Hale
Chuck Harrington

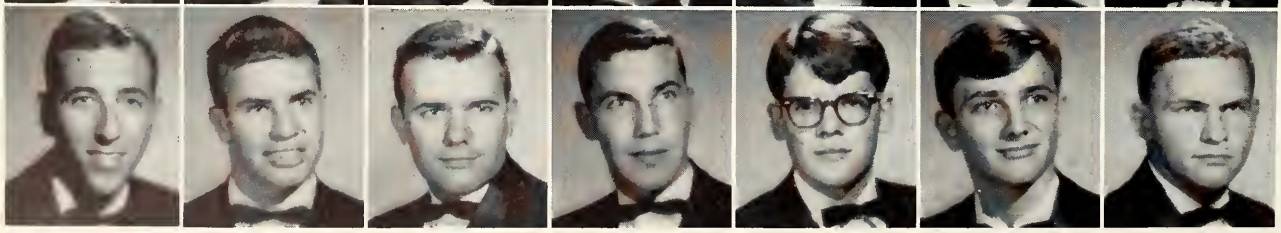

Kim Huffman
Paul Huffman
Joe Hurd
Terry Ingle
David Jennings
David Johnston
David Kubitz

The ATO Sweetheart Club

First formal rush proves a success for ATO's.

Charles Manus
David Martin

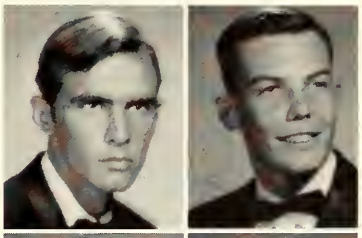

Mark Miller
Brice Moore
John Morris
Billy Oakes
Butch Powell
Lynn Pouncy
Tony Reed

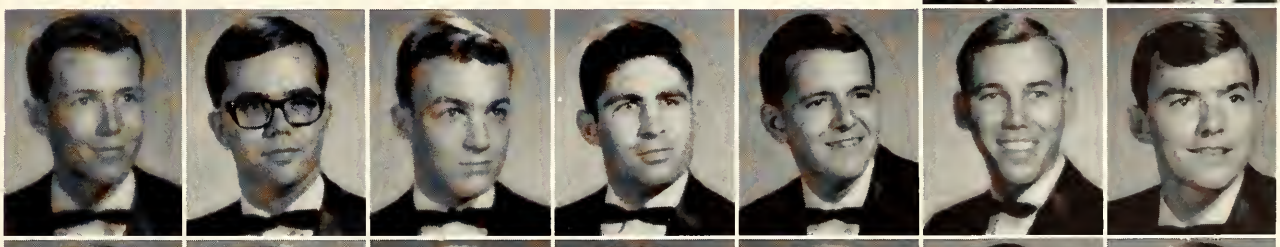

James Reese
John Rukavina
Sandy Sanford
Greer Simonton
Joe Simpkins
Mike Stroud
Don Terrell

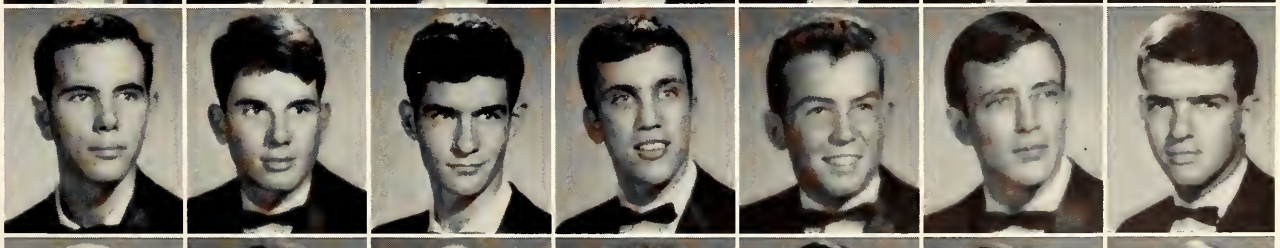

Dexter Tutor
George Walls
Bob West
Roger Whitten
Mike Whitehead
James Wilson
Robert Wilson

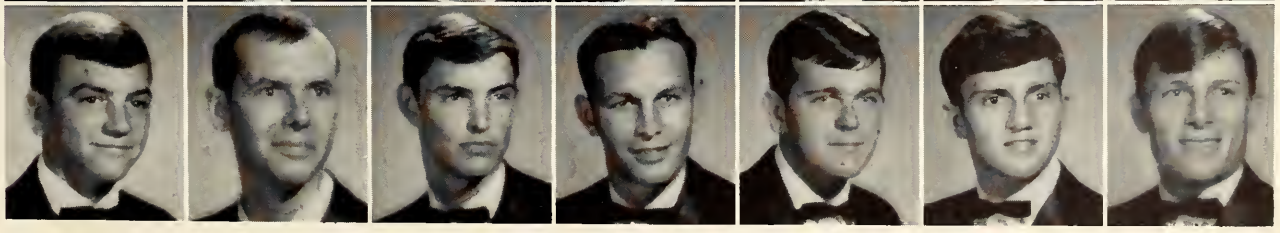

Frank Bledsoe
President

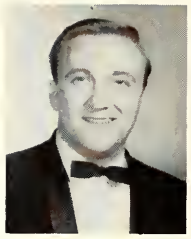

Harold Nobles
Vice President

John Sullivan
Secretary

Robbie Franklin
Treasurer

Gamma Gamma Chapter of KA

With Robert E. Lee as its spiritual founder, the Kappa Alpha Order came into being at Washington University in 1865. The Gamma Gamma chapter, housed in typical southern style, was established at MSU in 1948.

That the KA's possess athletic abilities is evidenced by the group's capture of first place trophies in volleyball and bowling intramurals and second place trophy for basketball. The chapter is also proud of their members who play on varsity teams at MSU and a team member of the St. Louis Cardinals Baseball Club.

KA took an active part in campus activities this year with members in the Pre-Legal Society, Young Democrats, Pi Sigma Epsilon, and Omicron Delta Kappa. Officers in SGA, president of the freshman class, commander of the Air Force ROTC, and members of Who's Who hail from the Gamma Gamma chapter.

The social-minded KA's entertained at informal date parties at the house, and Christmas and New Year's parties. The big event of the fall semester is the Old South Weekend. After a parade down Main Street, the KA's and their dates, dressed in costumes, returned to the Chisca Plaza for the Mint Julep Party, a dinner, and the Old South Ball. Another annual occasion is the weekend of the Black and White Ball held in the Spring. The group had a party one night, Black and White Ball the next night, and an outing at Pickwick the following day.

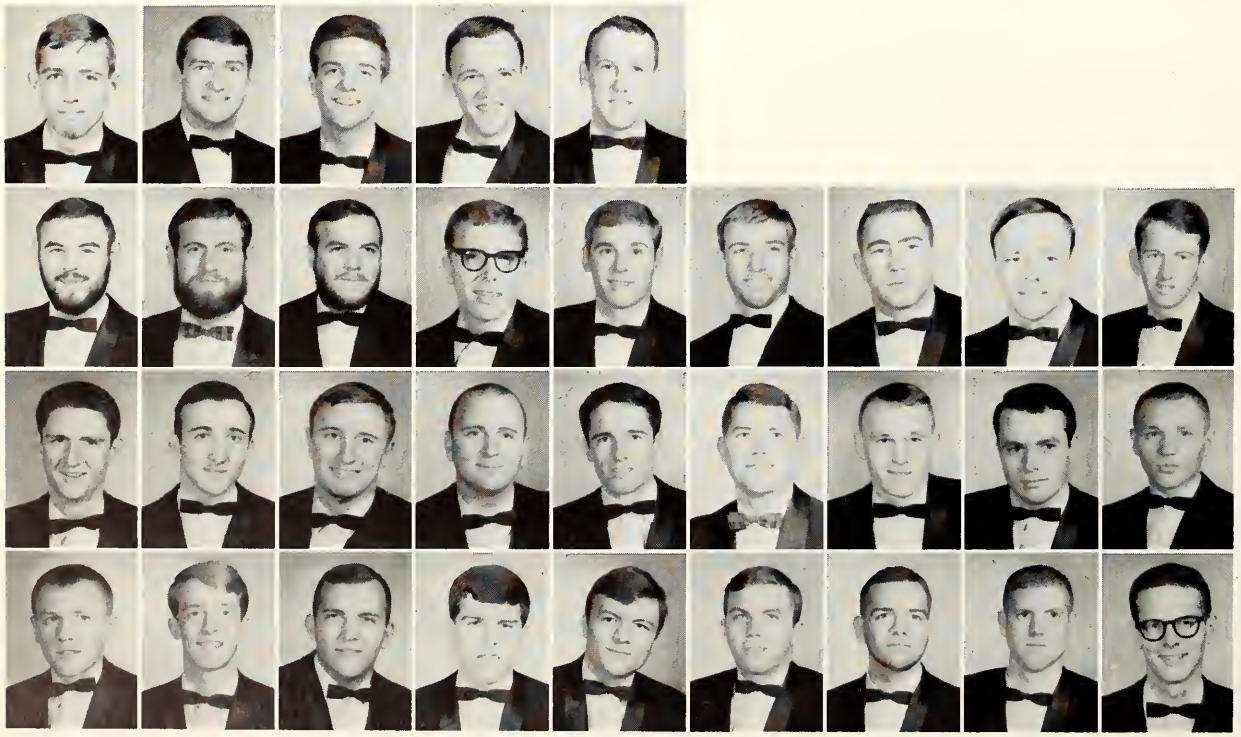

Buzz Adcock
Jim Bacon
Tony Barrasso
Chuck Berry
Talbot Berry

Mike Brand
Don Bridges
Joe Carruthers
Bob Cheevers
Barry Clark
Don Cowan
Des Crain
Wilbur Crump
Joe Darden

Jimmy Dempster
John Dunavant
Buddy Finch
Jim Fowler
Robert Fortner
Bruce Fitzpatrick
Jimmy Gann
Bill Gibbs
Jim Goodman

John Goodman
Preston Heston
Gary Hinson
Johnny Hopper
Ray Inman
Baird Jones
Stan Justis
Larry Knotts
Jimmy Link

Miss Kim Kimberlin
Sweetheart

Pretty girls at rush parties boost the spirit of these functions.

Jimmy Logan
Neil Luton
Butch Martin
George Martin
Allen McCluney

Joe McGee
Bill Molton
Eddie Mueller
John Mullins
Billy Owens
Jim Park
David Rieke
Kenny Roane
Jerome Robertson

Jim Ross
Dennis Rowe
Mason Schmacher
Gary Schwanke
Jim Scott
Larry Shappley
Will Sowles
Jim Tooke
J. T. Thompson

Ray Vescovo
Ed Voss
Jim Wadlington
Hal Warren
Tom Waring
Kenny Williams
Charles Wilson
Warren Wiltshire
Bill Yarbrough

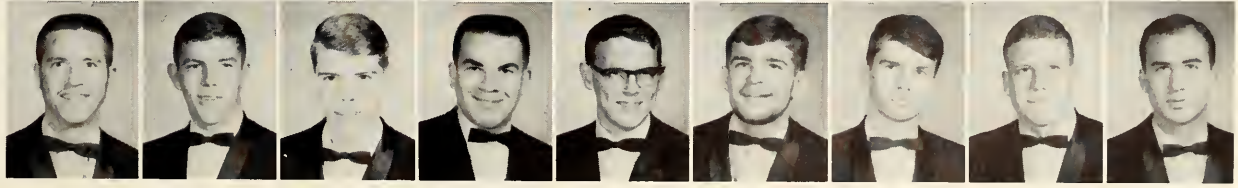

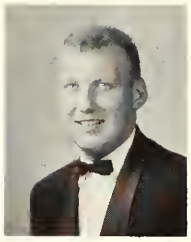

Bob McMinn
Grand Master

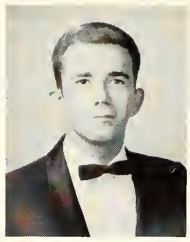

Raoul Hurley
Grand Procurator

Larry Shulds
Grand Scribe

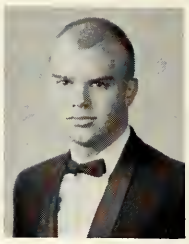

Mike Chaille
Grand Treasurer

Epsilon Pi Chapter of

KΣ

Kappa Sigma is one of the oldest fraternities, tracing its founding to the University of Bologna in 1400. Founded in the United States in December, 1869, the Epsilon Pi Chapter at MSU was established May 28, 1950. Today, Kappa Sigma has 155 chapters throughout the nation.

At MSU, the Kappa Sigs have received trophies for softball intramurals, May Day, and for the second consecutive year they were named "Most School Spirited Fraternity". Kappa Sigs hold offices in the IFC, Sophomore Class, the Captain of the cheerleaders, Who's Who, Dean's List, *DeSoto, Tiger Rag* and various SGA committees.

Kappa Sigma has as its philanthropic project the Kappa Sigma-Community Clean-Up Day and a party for underprivileged boys.

Activities include the annual Founder's Day Celebration, a joint party with the Panhellenic, Christmas party, an annual "week-end" party and others.

Distinguished Kappa Sigma alumni Hoagy Carmichael wrote the fraternity's song, "Star Dust".

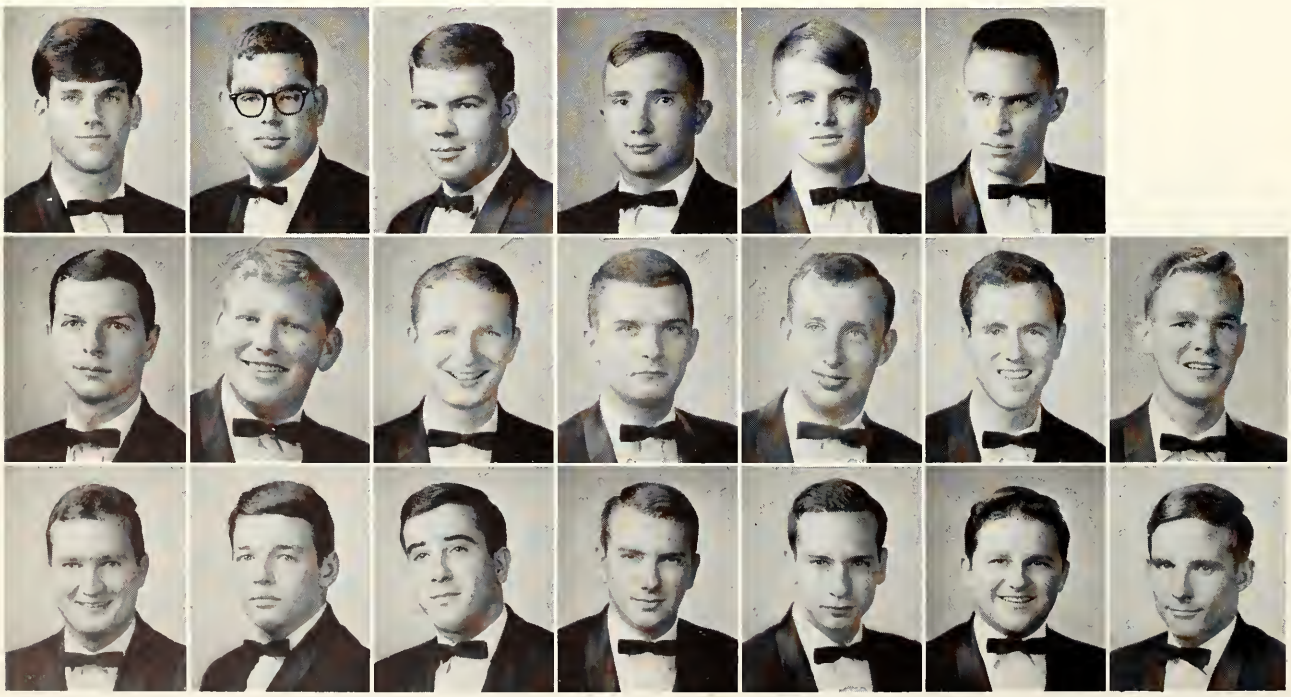

Larry Adams
Michael Atkinson
Larry Baker
Charles Barnett
Richard Boston
Jim Boyd

Sam Brading
James Brady
J. Arnold Bull
Richard Burkhead
Robert Campbell
Pat Choate
John Clinton

David Coleman
Richard Copley
Mike Cummings
Mike Dackis
Jerry Deaton
Gerald Dennis
Bill Doty

Miss Pat Edwards
Sweetheart

Pledge prospect is impressed with Kappa Sig social life.

Tommy Dunaway
Mike Hamilton
David Lee
Ray Leffler
Gerald Mason
Everett Medling

Tom Mitchell
Don Niell
David O'Mara
Duncan Osborne
David Patrick
Timothy Potts
Rex Roberts

Ronnie Rogers
Bob Ryan
Wayne Samms
Rodney Smith
Joseph Tiscia
Tommy Wren, Jr.
Bob Wren

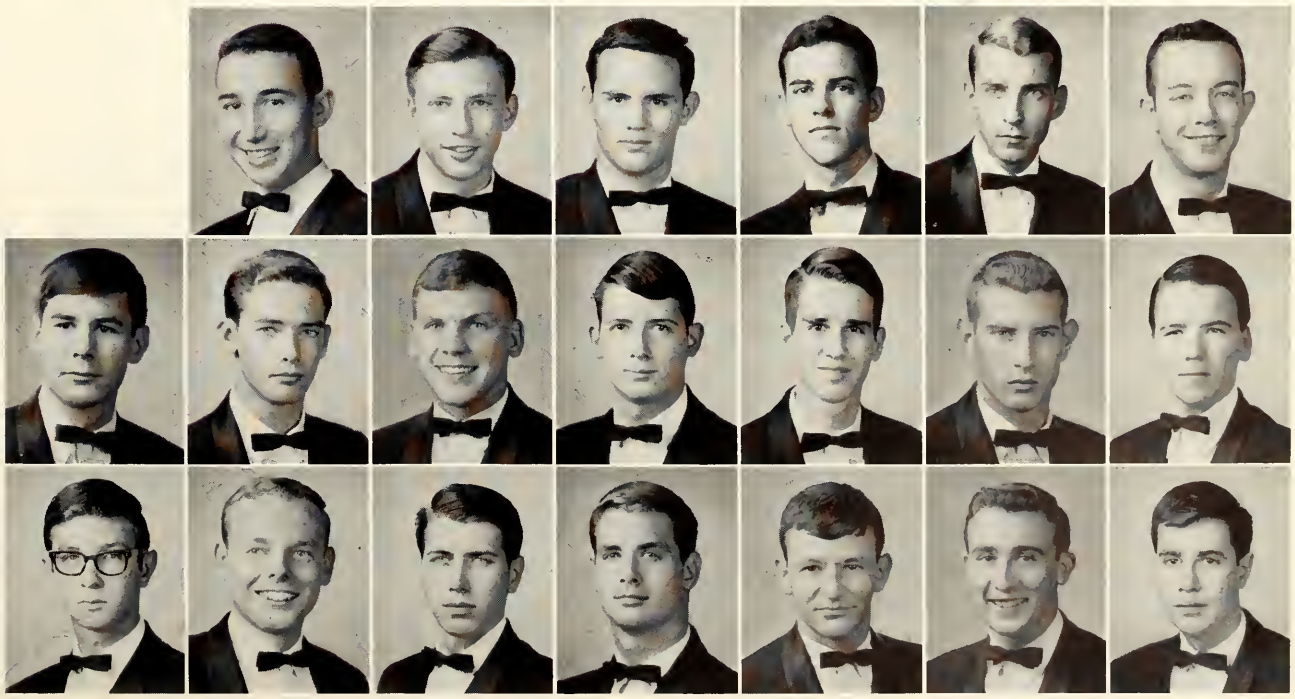

Wayne Powers
President

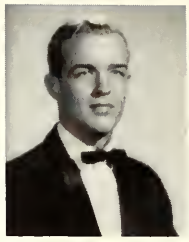

Chuck LaRue
Vice President

Van Adams
Secretary

Shelly Stiles
Treasurer

Zeta Theta Chapter of ΛΧΑ

Lambda Chi Alpha with one hundred fifty-four chapters and 90,000 members qualifies for the title of the largest international fraternity. The Zeta Theta chapter at MSU began in May, 1948.

This year the Lambda Chi's received several honors, two of which include first place in DZ Follies and in the poster division of the Follies. Also achieved was first in scholarship for Spring semester and third in intramurals bowling.

The Lambda Chi's are active in numerous clubs such as Omicron Delta Kappa and Arnold Air Society. Members are represented in Who's Who, president of the Junior Class, and the vice president of SGA.

A project of this group is the public service of cleaning Negro graveyards. Socials include the Harvest Moon Ball, Founder's Day Formal and Mistletoe Ball. The Yellow Candle Club continued with its activities.

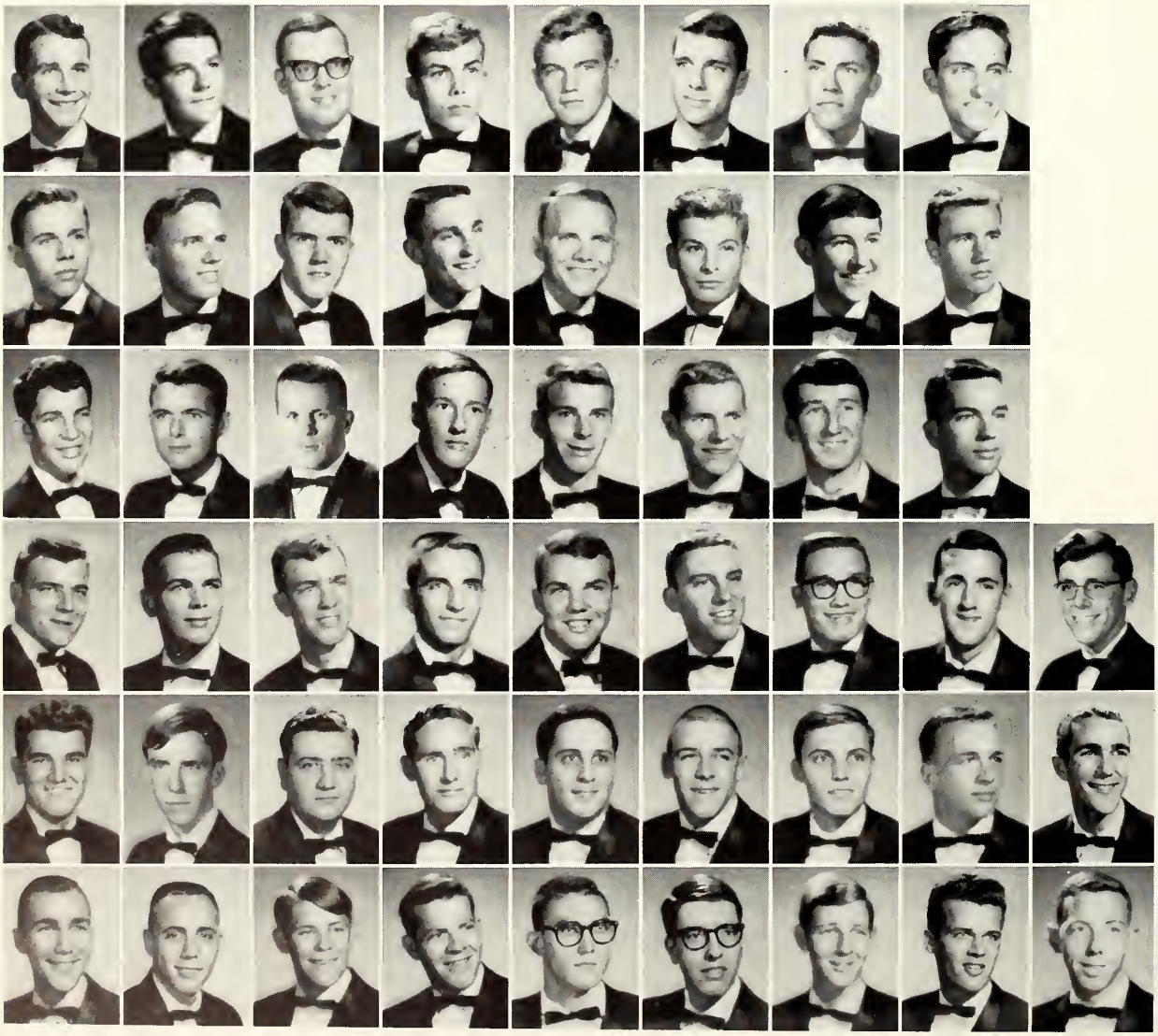

Frank Adcock
Bill Anderson
Cecil Anthony
Edmund Arnett
Don Austin
Jim Austin
Lee Ballard
John Barber

Don Barcroft
Jerry Barnes
John Bernard
Don Blackard
Jim Bond
Mike Bookout
Jim Brasher
Rex Brasher

Mike Braswell
Bill Brewer
David Brown
Tom Brown
Frank Burt
Bob Byars
Mike Cain
Jerry Caldwell

Ron Chesemore
Scooter Clark
Bill Clay
Bob Coleman
Tommy Cross
Elgin Crull
Dickie Davis
Richard Davis
Mike De Zonia

Jerry Dodds
Bill Dunlap
Ron Ferrari
Mike Fisher
Jim Fleming
Fred Fones
Tom Fristick
Don Goodman
Bill Gossett

Bob Gossett
Skip Graham
Brian Harris
John Huey
Bobby Hughes
Dave Johnson
David Jones
Steve Kasserman
Jerry Killough

Miss Kaye Ferguson
Sweetheart

Lambda Chi's show rushees record of achievements

Craig Leake
Charles Lee
Boyd Lewis
Bob Lindsey
Ernie Lubioni
Mike Malarkey
Jim Martin
Tommy May

Danny McAdams
Dave McComas
Sam McCullan
Lynn McGee
Dennis Medford
Mike Melton
Jim Meyer
Larry Miller

Charles Morgan
Garry Moss
Ronnie Nichols
Barry Niell
Wayne Paullus
Tom Perry
Jim Petty
Bryant Ream
Chuck Richardson

Larry Robinson
Kit Rushing
Ken Sartain
Dale Saunders
Cecil Shumaker
Mickey Sims
Scotty Smith
Johnny Sprott
Ken Stalls

Roy Stanley
Ronnie Stanton
Scott Taylor
Bill Tomlinson
Jeter Trevathon
Paul Tribble
Don Trotter
Barry Turner
Joe Vaughn

Buddy Walker
Eddie Ward
Mark Wayne
Louis Weaks
Joe Weller
Jerry Wesselsmidt
Byrne Whitehead
Carl Wayne Williams
John Wyatt

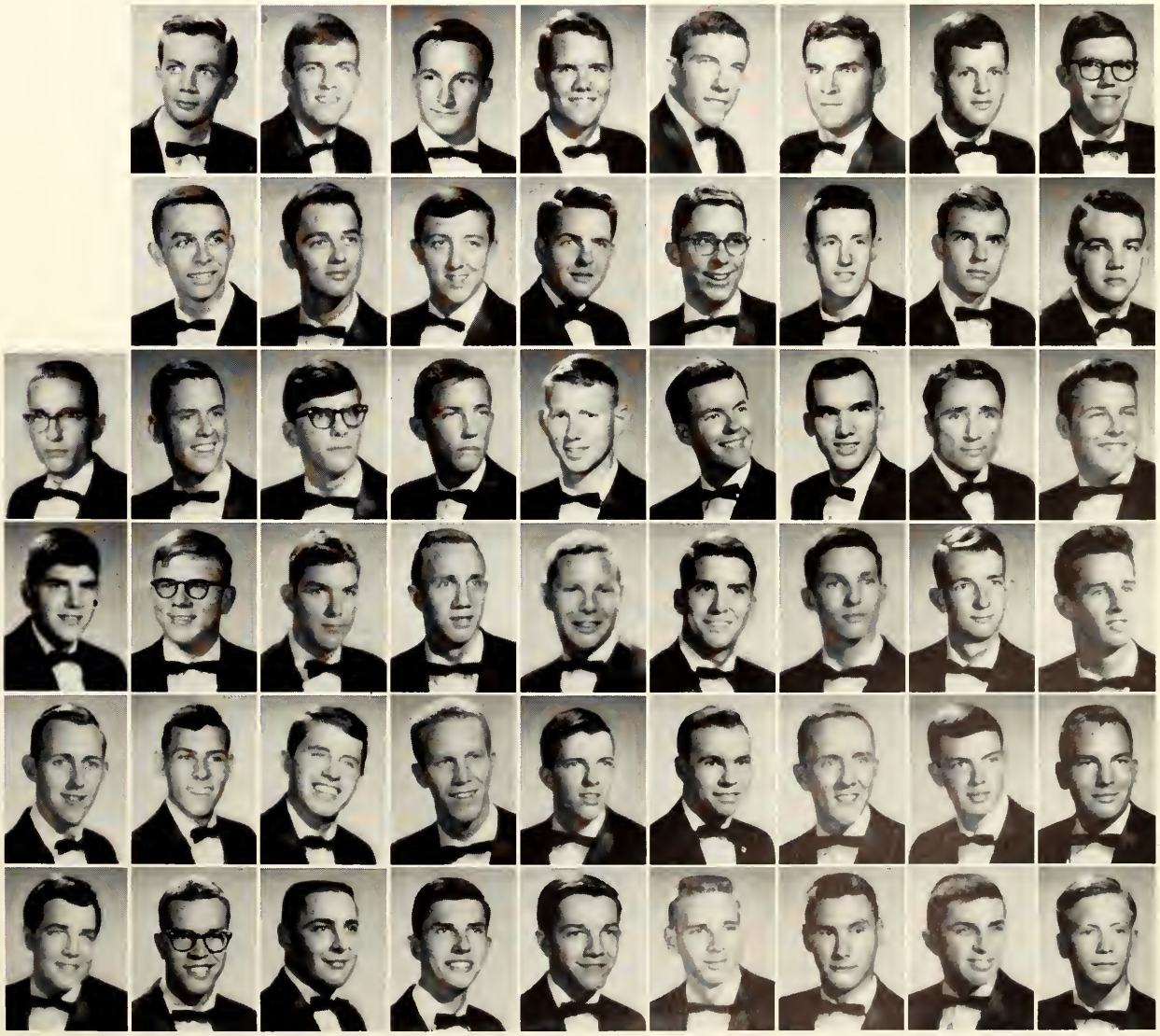

Delta Zeta Chapter of ΠΚΑ

Jimmy Woodard
President

John Houseal
Vice President

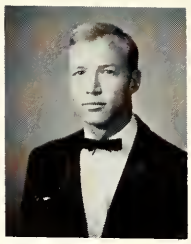

Jim Ryland
Secretary

Albert Santi
Treasurer

The Delta Zeta chapter of Pi Kappa Alpha came to MSU with a history dating back to 1868, when the fraternity was founded at the University of Virginia.

Adding to honors accumulated in past years, the Pikes victoriously won first place trophies in May Day and overall intramurals and third place in national PiKA intramurals. The Delta Zeta chapter is especially proud of its members who were chosen for the PiKA All-American Football Team. In the spring of '64 the group carried away a first place trophy in All Sing.

The fraternity with officers in many organizations takes an active part in school activities. Some outstanding Pikes are the presidents of the Pre-Legal Society, Arnold Air Society, Pi Delta Epsilon, and Omicron Delta Kappa. On the *Tiger Rag* staff they are represented by the business manager, co-editor and sports editor.

Socially, the Pikes entertain at a Founder's Day Banquet and their annual Dream Girl Ball. This year the group was host to open houses honoring the Greek sororities and many informal date parties. A special feature from the men of PiKA was their banner "Pike says, 'Go to hell, Ole Miss,'" which was flown over Hemingway Stadium during the opening minutes of the MSU-Ole Miss football game.

Doug Anderson
Joe Arnold
Billy Banks
Carman Bell
Tommy Bennett

Tommy Bergdoll, Jr.
Ed Berry
Charles Biter
Phil Brooks
James Brimm
Jerry Brocato
Johnny Brooks
Bobby Buchanan
Marty Bullard

Harry Burris
Charlie Calvi
Lamont Carter
Don Coggins
Richard Collins
Dickie Cooper
Jim Cooper
James Curlin
Steve Davis

John Dowtin
James Dunn
Richard Edwards
Jon Ewing
Robert Faulk
Ramon Fracchia
Russell Gibbons
S. J. Giordano
David Giovanetti

Jerry Good
Larry Gossett
David Grant
Gary Harder
Harry Hargrove
Gary Howell
Michael Hughes
Dave Kaiser
Charles Kelly

Miss Judy Wright
Sweetheart

Rushees get first glimpse of Pike party spirit.

David Kennedy
Al Krastens
George Kuykendall
Charles Liberto
Bob Long

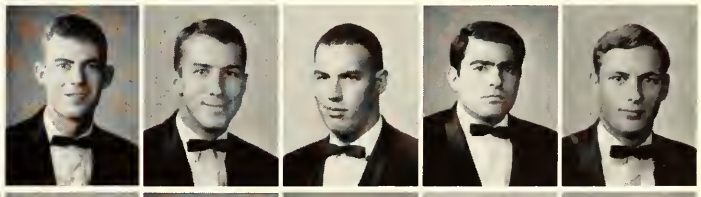

Johnny Lynch
Jerry Maroon
Bobby Manuel
Harvey Middleton
John Mitchell
Tom Moore
Charles Mullins
Mike Northern
Charles Nowlin

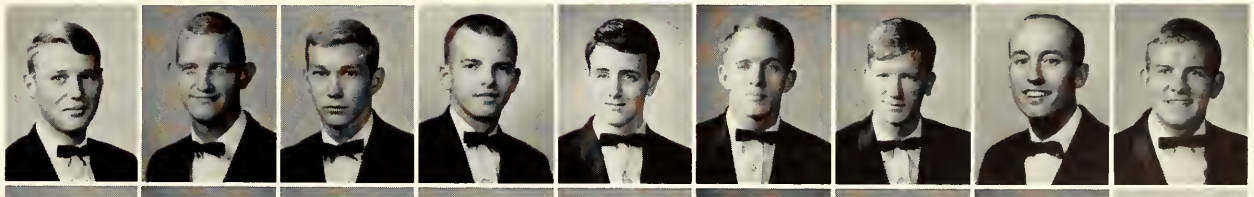

Doug Pera
Skip Portis
Jerry Prescott
Terry Quinley
Pete Sampietro
Pat Scanlon
Bud Scott
David Sigmund
Eddy Segerson

Donald Scroggins
Tommy Stephenson
Mike Stewart
Rick Summers
Frank Tapp
Mike Teague
Bill Thornton
Bob Tolleson
Ted Tullos

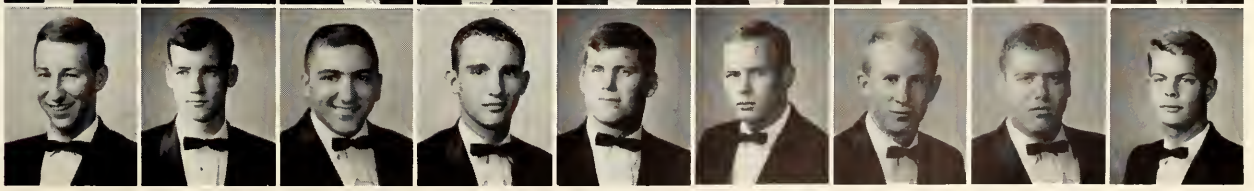

David Van Hoozer
Mark Waggener
Bill Walsh
Tom Watson
Richard Ward
Lynn Weaver
Paul Wenzler
Charles Woodbury
Chip Worley

Tenn. Sigma Chapter of ΣΑΕ

Bordy Bell
President

Johnny Vaughn
Vice President

Mike Robinson
Secretary

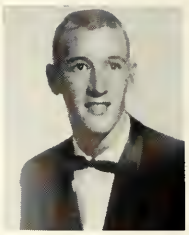

Robert Laney
Treasurer

Sigma Alpha Epsilon was the first Southern Greek letter fraternity, founded in 1856 at the University of Alabama. MSU's Tennessee Sigma chapter arrived on the campus in 1953.

In 1964-65 the SAE's captured second place in Homecoming, first place in All-Sing, and first in intramural basketball. The group proudly claims the 1964 Mr. Memphis State, and the president of the Student Government. The SAE's are active in such organizations as the IFC, Omicron Delta Kappa and Young Republicans.

This year the fraternity sponsored the SUN Drive on campus. Social activities ranged from date parties to the annual Christmas party. The Mid-South Rush Party and the Monster Mash also proved to be gala evenings.

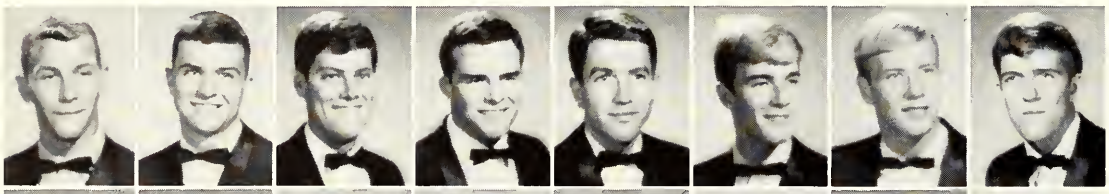

Jimmy Adams
Marvin Aiken
Mike Arnoult
Andy Andrews
Lloyd Ashley
Dick Avinson
John Aswumb
Fred Bartliff

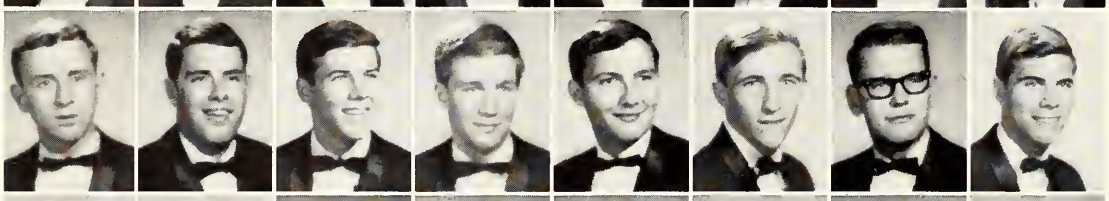

Rick Beach
Al Bomar
Eddie Burks
Rance Brown
Richard Bruce
Joe Carney
Andy Calhoun
Carl Carson

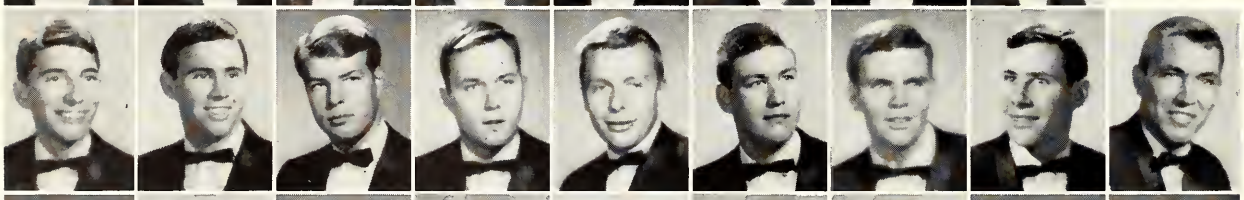

Rueben Chandler
Doyle Childress
Mike Coleman
Joe Companiotte
Mike Conway
Bill Cooper
Burton Craige
Dick DeWeese
Doug Dickens

Billy Dover
Johnny Erwin
Mason Ezzell
Sam Gassoway
Hal Hadden
Jimmy Hamilton
Tommy Hanlon
William Howell
Hack Harrison

Tom Hettinger
David Howard
Bill Harrington
Joe Inderbitzen
Steve Jackson
Jim Joest
Terry Johnson
Stan Jolley
Jim Jones

David Jordan
Brill Key
Charles King
Denny Koehn
Paul Kreamer
Joel Laney
Gus Mahan
Eddie Manning
Gene McCauley

Miss Judy Welch
Sweetheart

Rushing the way the SAE's do it gets results.

Rick McCully
Bob Mills
David Mills
Tom Mitchell
Val Mohler
Ernest Moody
John Moore
Warner Moore

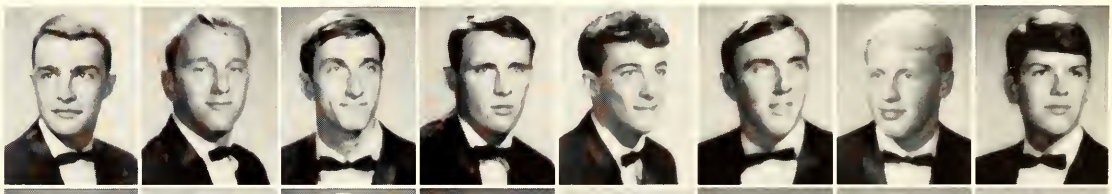

Mike Murphy
Bill Myers
Chip Neville
Jim Paulson
Ken Perkins
Tommy Pitts
Bob Pleasants
Hubert Pulley

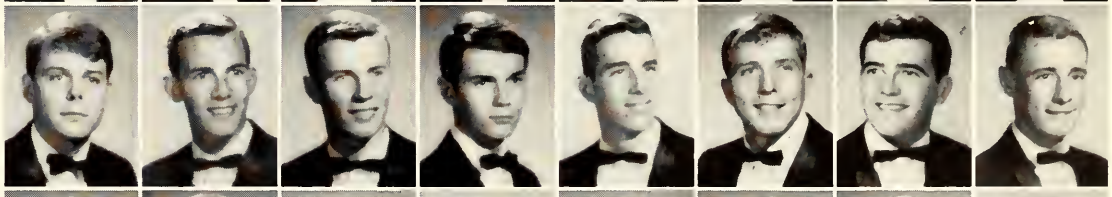

Richard Prewitt
Pat Quan
Micky Robinson
Jack Rochelle
Santo Romeo
Jerry Roper
Jim Roubion
Butch Rose

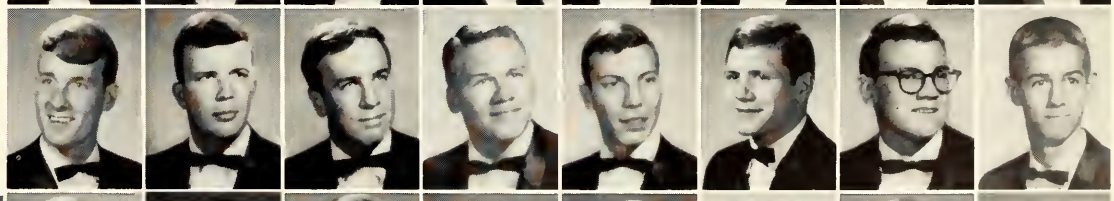

Mike Rouscher
Jimmy Simmons
Bobby Sheffield
Don Shelton
Dennis Smith
Mike Smith
Gordon Stevens
Wesley Summer
Bill Tatum

Steve Tee
Dick Tobias
Jack Tobias
Terry Tucker
Rhodes Vawter
Bill Viar
Bart Warner
John Watson
John Welch

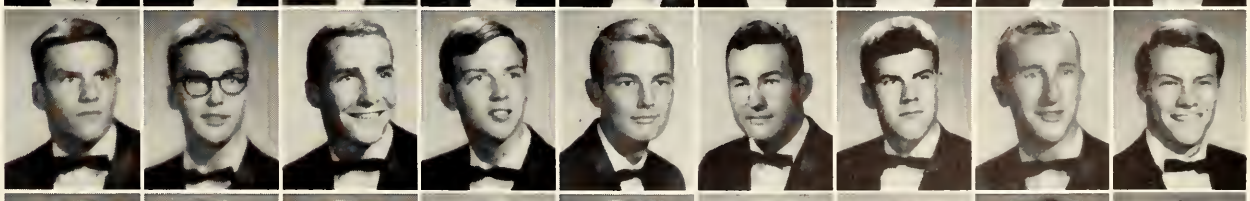

Bobby West
Mark Uhlmann
Chuck Whitford
Lee Wiener
Mike Wilcheck
Kieth Wilkins
Charles Williams
Jere Williamson
Adrean Wilson

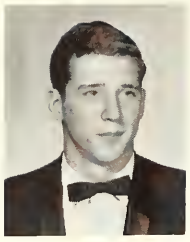

Eddy Gamble
President

Larry Sims
Vice President

Joe Newsom
Treasurer

Bill Coles
Recorder

Tenn. Beta Chapter of ΣΦΕ

Sigma Phi Epsilon, the fraternity with the Golden Heart and the red doors, was founded Nov. 1, 1901, at Richmond College, Va. Although one of the youngest fraternities, it has grown into the second largest fraternity in chapters in the U.S. with over 162 chapters and 70,000 brothers.

Sig Ep was the first national fraternity established at Memphis State, being chartered in 1949.

This year the Sig Eps captured first place in the fraternity division of the homecoming display, and second place in volleyball intramurals. Sig Eps are active in all phases of campus life, and are represented with the Associate Editor of the *DeSoto,* President of the Young Democrats, and members in Pi Sigma Epsilon, Sabre Air Command, Arnold Air Society, *Tiger Rag* and other positions.

Social life in Sigma Phi Epsilon includes their Greek Party, Sweetheart Ball (which has won national publicity), and the Diamond Princess Ball. The Founder's Day activities are always high on the Sig Ep calendar.

Sig Eps participate in a number of philanthropic activities, including the Heart Foundation Drive.

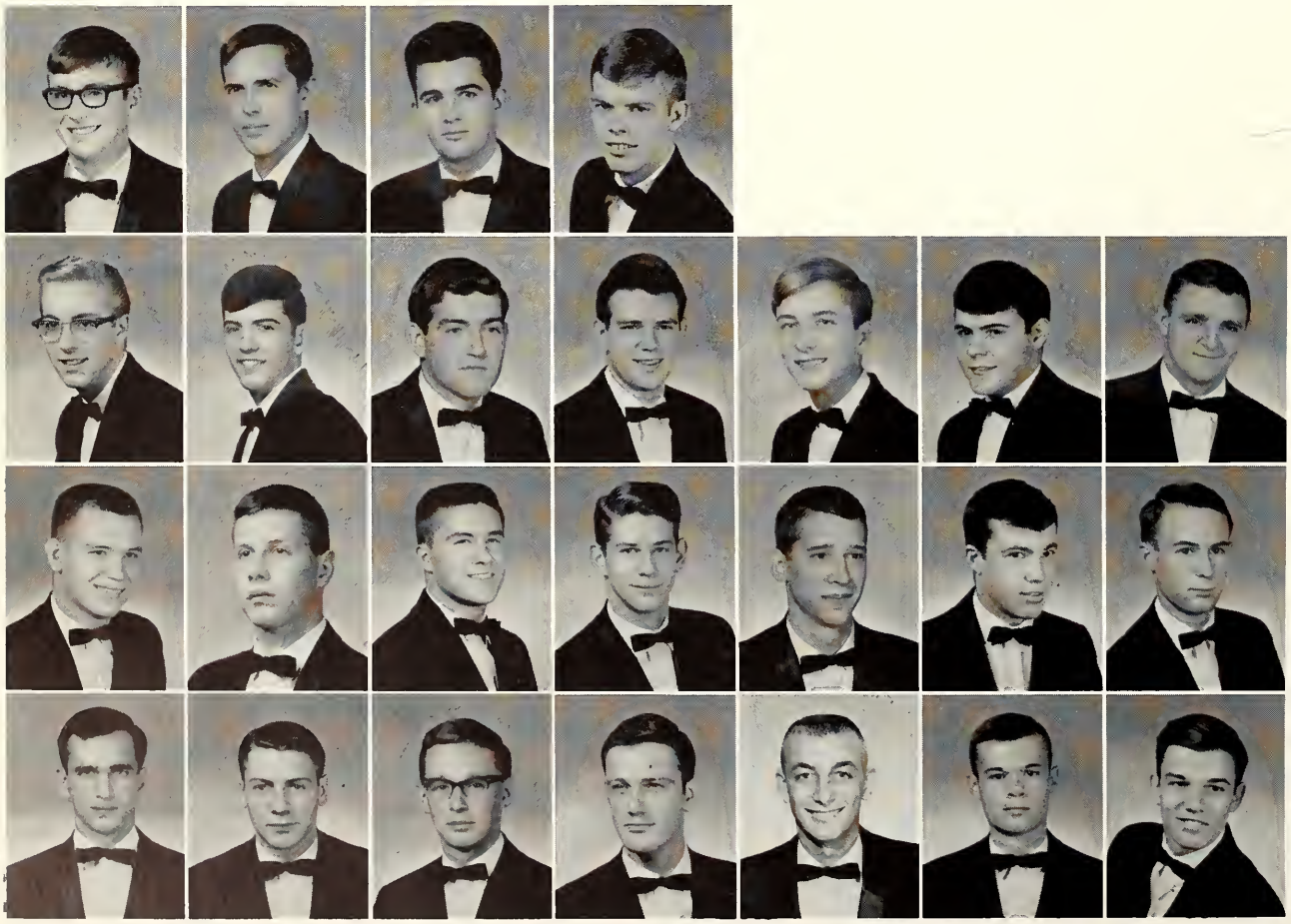

Bob Allen
Eric Baker
David Bearden
Jim Blanco

Bruce Boerma
Don Bonds
Leon Bone
Bill Boyce
Tommy Brown
Bob Cockrell
Charlie Cloud

Bob Cook
Doyle Crook
Gary DePriest
Lon Estes
John Gamble
Bob Gammon
Allen Gaulding

Ben Harrell
Jack Heffington
Dewey Hemphill
Clark Hicks
Jerry Hinton
Hank Kennet
Allan Keough

Miss Kay Watts
Sweetheart

Sig Eps whoop it up at the game after winning Homecoming display.

Mike King
Ched LaFleur
Robert Lasater
Ron Laxton
Mike Long

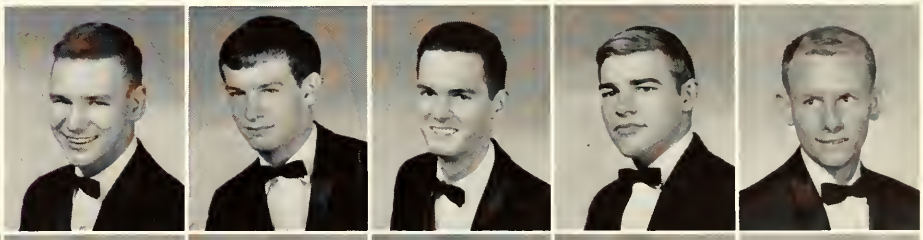

David Looney
John Lovelace
Bob Martin
David McCrory
Randy McNally
Jim McNeer
Mike McQuiston

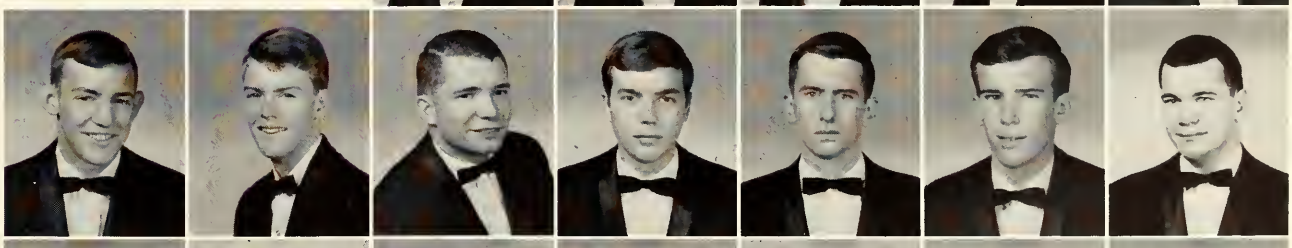

Rich Moore
Danny Newsom
Marcus Norton
Jackie Pratt
David Rea
Jim Reynolds
Richard Sipes

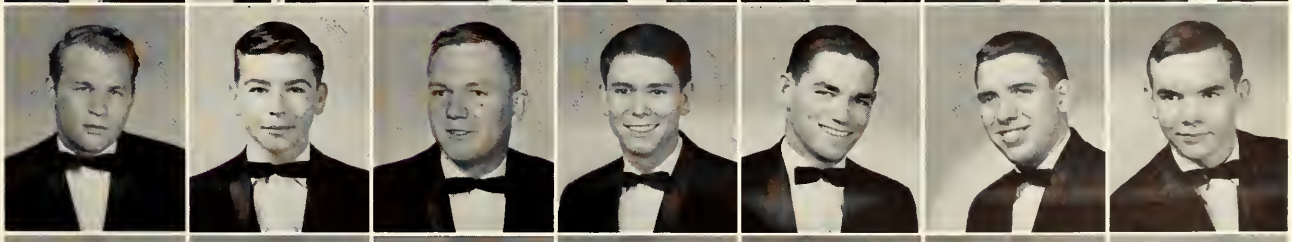

Jim Smith
Don Tanner
Bob Tilton
Jim Tyrone
Andy White
Gene Wren
Eddie Woods

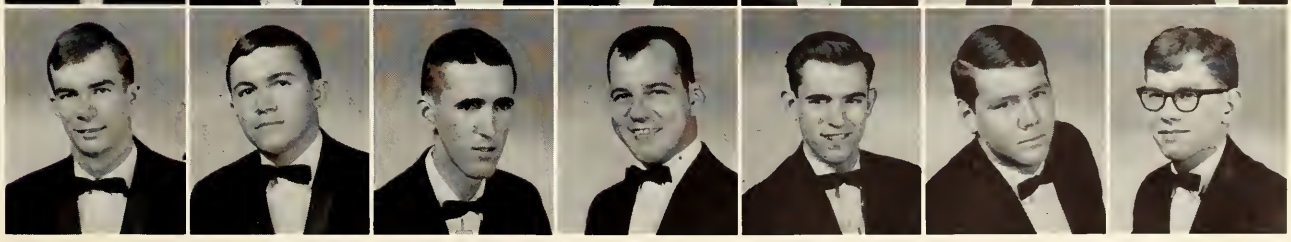

Tom Greer
President

Sam George
Vice President

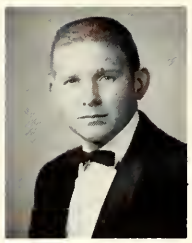

Jere Glover
Secretary

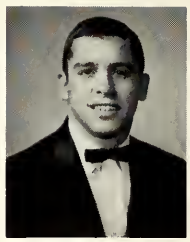

Eugene Higginbotham
Treasurer

Epsilon Kappa Chapter of ΣX

Possessing the largest alumni organization of all Greek organizations, the Epsilon Kappa Chapter of Sigma Chi was established on the Memphis State University campus in 1954. In 1964-65, the Sigma Chi succeeded in winning second place in DZ Follies and second in "Most School Spirited Fraternity".

Members claim various honors for the chapter such as vice president of the Freshman class, president of the Sophomore Class, and President of the Young Democrats. Offices also include treasurer of the Sabre Air Command and other organizations.

One of the funniest and most hilarious events of the year is Derby Day which is sponsored by Sigma Chi. Climaxing an afternoon of crazy field events is the Derby Day Dance at which the pledge class chooses the Derby Doll. Other parties include their Mid-South Rush Party and the Sweetheart Ball.

Dennis Baker
Jim Brawner
Buddy Brescia
Steve Berger
Bill Brown
Edgar Caillovette
Robert Chmiel

Chuck Couch
David Coulter
Howard Cowgill
John Crawford
Ken Crocker
James Cullum
Ken Dale

Mike Davis
John DeHaven, III
James Dowen
Ronnie Fulton
William Fulton
Tom Gesme
Thomas Grooms

Yancey Green
Bob Gowdy
Robert Hale
Mike Harless
Don Harmon
Rick Iverson
Allen Keller

Miss Carolyn O'Briant
Sweetheart

Rush—the Sigma Chi style.

Abe Kelly

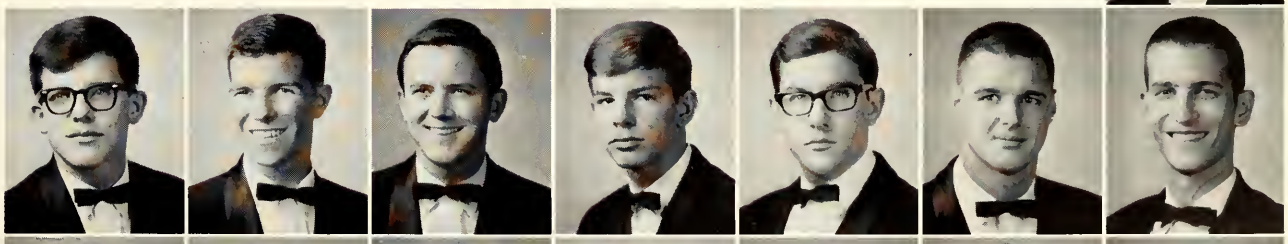

Jimmy King
Richard Kofoed
William Lane
John Lawrence
Al Lowe
Jim Marshall
Dexter Martin

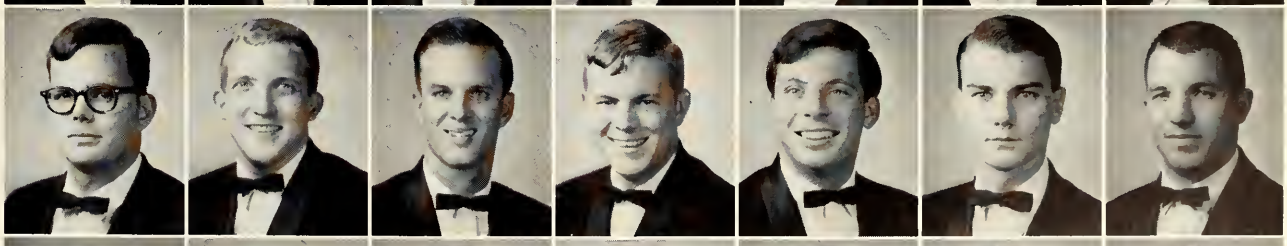

Randy May
Harry McKee
William Moll
Barry Moore
Howard Murphy
Newton Myers
Kenneth Page

Stanford Peppenhorst
Jimmy Price
Tom Rennick
Dennis Rich
Tom Roberts
Eddie Robertson
William Smith

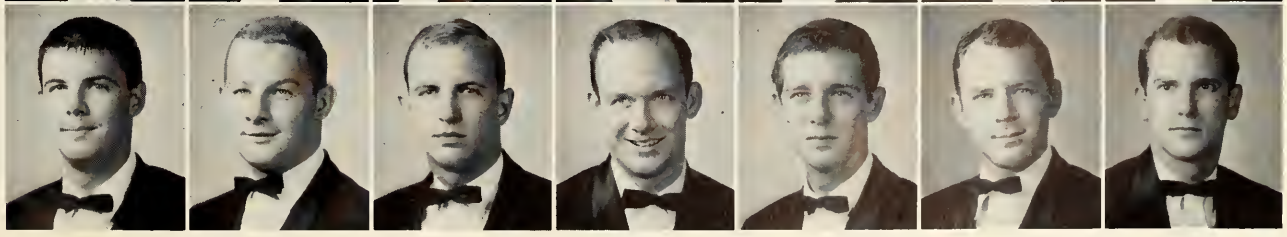

Richard Stephenson
Kenneth Swonty
Robert Wilbanks
Sam Willimson
Bunky Wingfield
W. E. Wingfield
Charles Wood

The sorority and fraternity boards provide a convenient place to leave notes and to meet between classes.

Greek Beat

Rush activity is punctuated by frequent trips to the punch bowl.

The den also provides a convenient place to meet—before, after, and during classes.

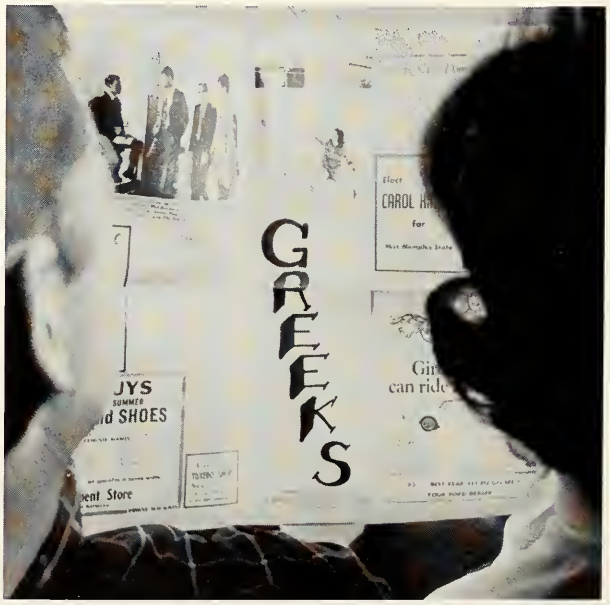

The Greek pages of the Tiger Rag bring students up to date on sorority and fraternity news.

Fraternities entertain with Saturday night social hours.

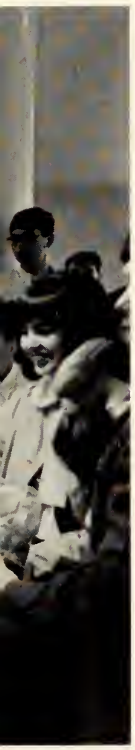

Greeks ride high on football spirits.

The I.F.C. won praise for their Thanksgiving day canned food drive.

Getting pinned is certainly the fullfillment of a long awaited dream.

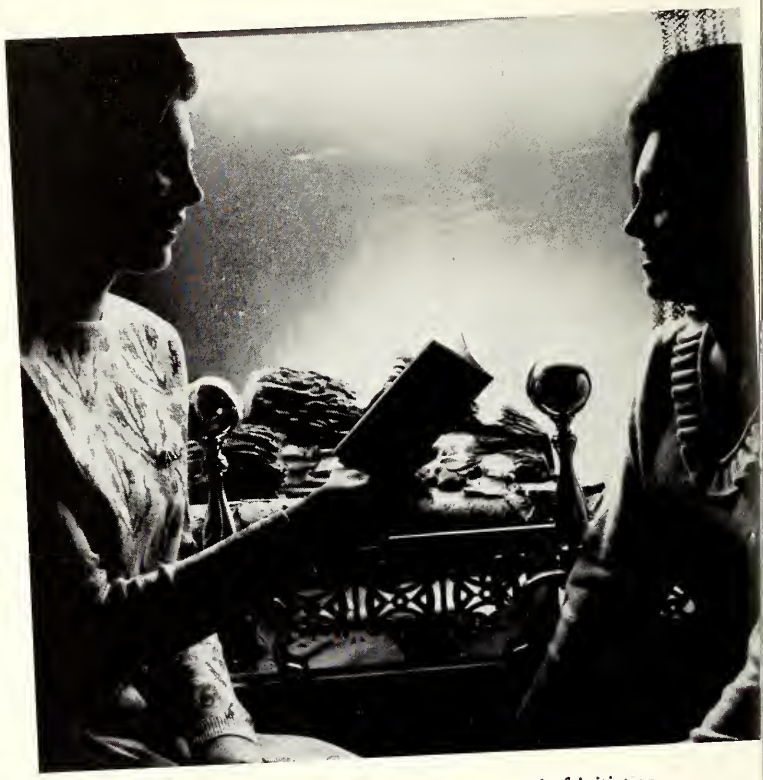

A fireside is the setting for this solemn ritual of initiation.

Sorority meetings at the Panhellenic building often continue into the ev

John Fisher
President

Bill Gidden
2nd Vice Pres.

Dennis Ash
Recorder

Dillard May
Treasurer

The Kappa Chapter of Pi Sigma Epsilon Fraternity was founded at MSU in 1956. Since that time the chapter has developed into the largest and fastest growing group of all fraternity chapters.

The purpose of this fraternity is to further and better the arts of professional selling and sales management. The Memphis State group accomplishes this purpose through a loan fund and its publication of the *Graduate Brochure* and the *Gateway to Success.* The loan fund and publications are aimed at people interested in careers in business administration. Each year the Commerce and Industry Exhibition is held by Kappa chapter. The purpose is to show seniors and other students job opportunities in the Memphis area.

Kappa Chapter of ΠΣΕ

Larry Barton
Claude Bailey
Borden Bell
G. Tyrone Blackburn
Richard Bohannon
James Brasher

William Brannan
Kendell Brooks
Bob Brown
Carl Carson
Larry Clayton
Joe Cobb
Mike Coleman
John Davis
David Dunlap

George Early
Mason Ezzwll
John Fen aer
John Freeman
James Gann
Arnold Goldburg
David Grant
Jim Grooms
Anthony Hasenmueller
Stan Jolly

Paul Kreamer
Glenn E. Little
Everett Long
Mike Long
Jack Looney
Douglas Mathews
Joseph McCormack
Richard McCue
Frank Meyers

Jim Petty
Tony Reed
Jerry Renfrow
Minor Rice
Ken Sartain
H. Tee Sisson
Joe Smith
Ronnie Smith
Robert Spinosa

Charles Street
Dan Tacker
William Tomlinson
Jeff Tyler
John Vaughn
Jan Vorhage
Robert Wallace
Harry Warner
Carl Weaver

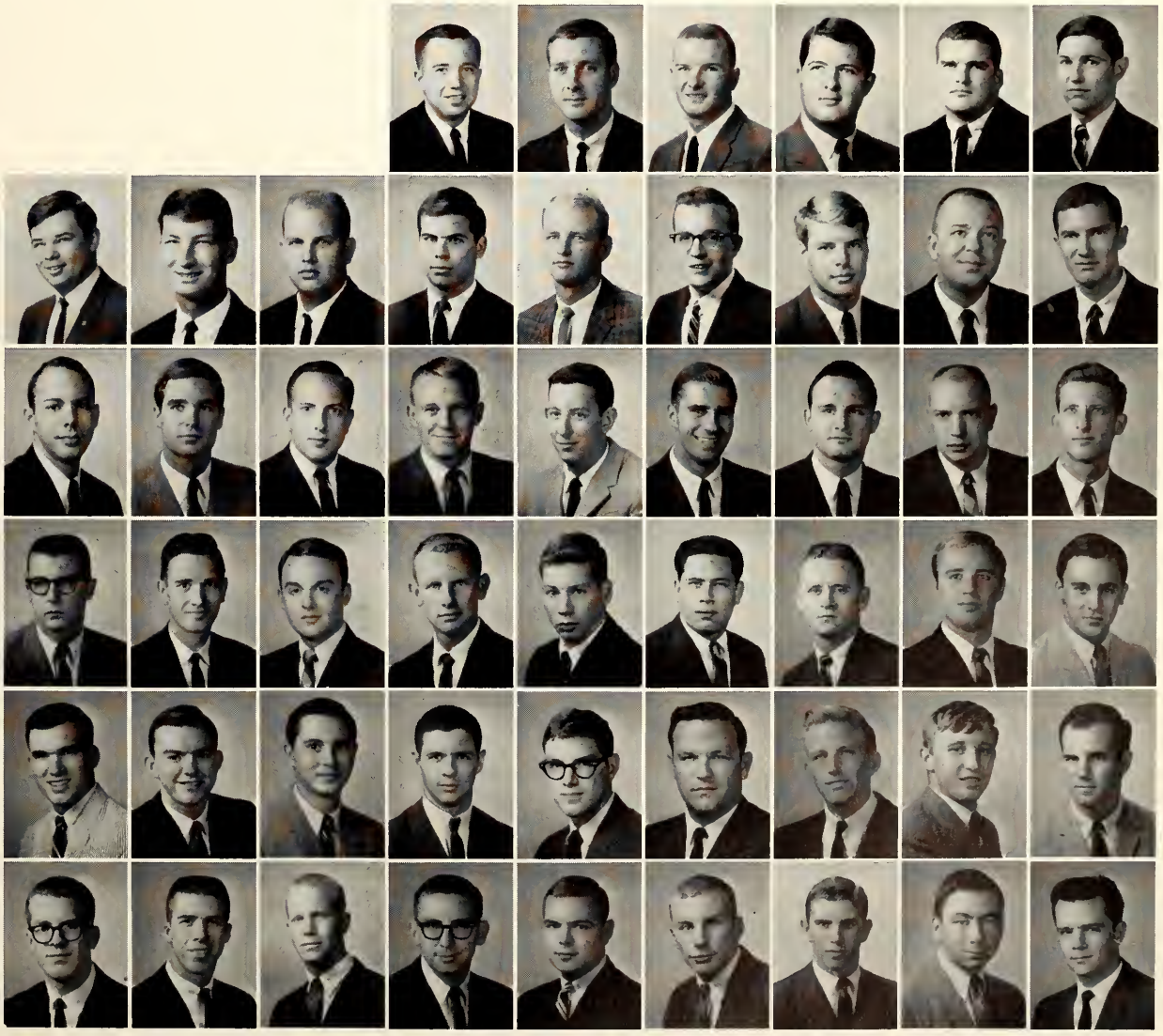

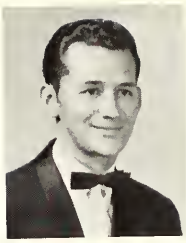

Charles Wood
President

Gordon Stone
Sr. Vice President

Jim Austin
Jr. Vice Pres.

Jim Lester
Chancellor

ΔΣΠ

Professional Fraternity

Delta Sigma Pi is a professional fraternity organized to foster the study of business in universities; to encourage scholarship, social activity and the association of students for their mutual advancement by research and practice; to promote closer affiliation between the commercial world and students of commerce, and to further a higher degree of commercial ethics and culture and the civic and commercial welfare of the community.

Delta Sigma Pi sponsored the ninth annual "Techniques of Interviewing" for the benefit of seniors graduating in February and June. Delta Sigma Pi, in cooperation with the Society for Advancement of Management, sponsored a student tour through Kimberly-Clark Corporation.

The social highlight of the year is the selection of the Fraternity Rose Queen.

Gene Alderson
James Brumley
Jim Hightower

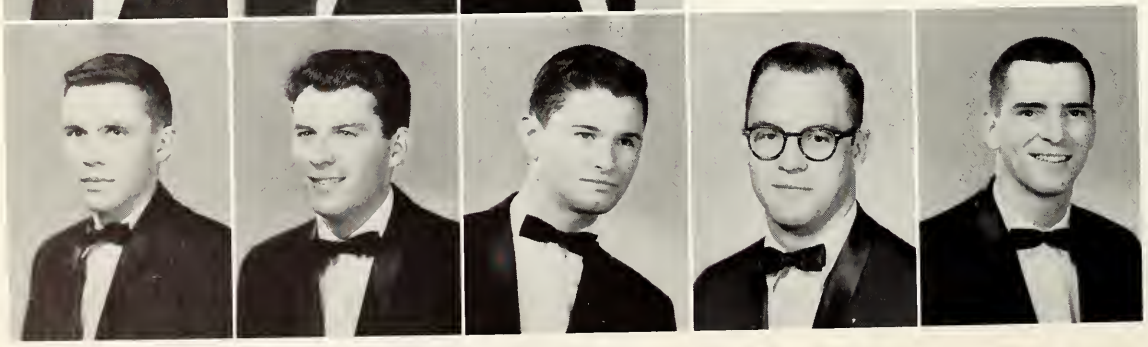

Juris Jurbergs
James Kelley
Bobby Schrimetter
Bill Trusty
Joe Wray

Jim Mason
President

Larry Ladd
Vice President

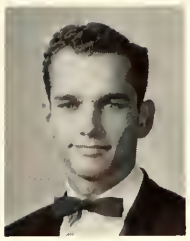

Paul Nave
Secretary

S. D. Brandon
Alumni Secretary

Theta Rho Chapter of ΦMA

The year 1962 marked the first chapter of Theta Rho Chapter of Phi Mu Alpha on the Memphis State campus. Since that time, the chapter has had much success, including the winning of the Phi Mu Alpha Province 15 Award two years ago. A full two year scholarship to be awarded to a freshman music major has been established. Buddy Skipper was last year's recipient.

In upholding the first purpose of the fraternity, which is to advance the cause of music in America, Theta Rho presents an American Program annually, fosters instrumental and vocal ensembles, and is active in all phases of the Memphis State University Music Department.

Bill Allen
Don Berg
Ed Brindley

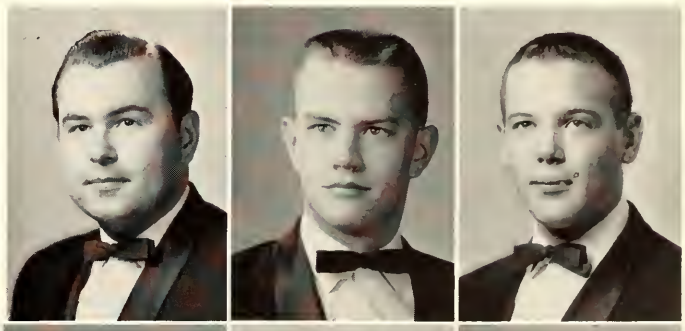

Bill Cobb
Riley Colvin
Gene Curtis
Jim Dellinger
Joe Head

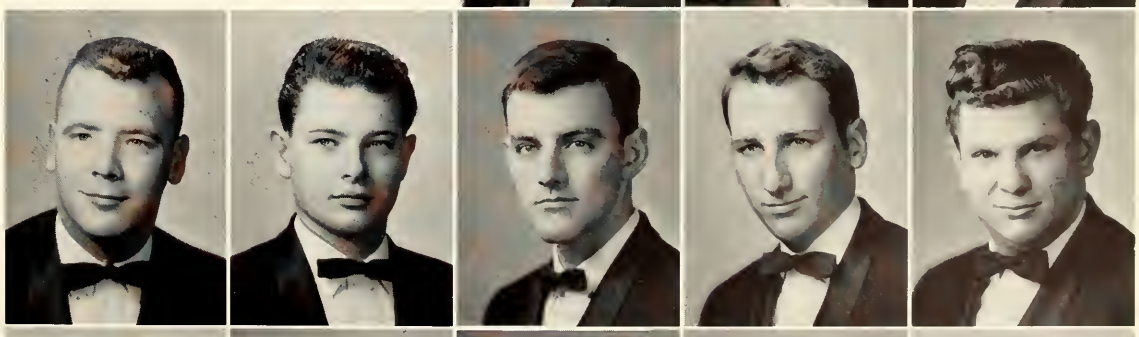

Allen Hightower
Gerald Richardson
John Rodman
Buddy Skipper
Sammy Vinson

Ann Pickard
President

Anita Taylor
Vice President

Dorothy Duncan
Secretary

Michelle Hutki
Treasurer

Sigma Chapter of ΦΓΝ

Phi Gamma Nu, a professional business sorority, has as its purpo the desire to foster participation in school activities and to promo professional competency and achievement in the field of business. Or a month a noted businessman addresses the group and a tour is made some outstanding business establishment.

Each semester the pledge class raises money for a party honoring actives. The Christmas dance and the "Moonlight and Roses Ball" the group's big social events.

Pat Albir
Judy An

Marianne
Barbara
Betty Ca
Sharon
Ann Da
Sharon
Gertrud

Linda
Jean M
Ann M
Sandra
Carolyn
Jan Ro
Shirley

Carole Hunter
President

Judy Pinkston
Vice President

Betty Standard
Treasurer

Sylvia Hurdle
Secretary

Sigma Alpha Iota is a music sorority which has as its purpose the advancement of music and the musician, both in the United States and abroad.

The girls hold rush parties twice a year and present musicals throughout the year. On May 8, the Memphis State chapter sponsored "State Day," at which all college and alumnae chapters of the organization met for programs on the MSU campus.

ΣΑΙ

Music Fraternity

Rita Lee Beaudrot
Alicia Bisio
Saundra Carpenter

Cheryl Coscia
Joy Dowdy
Carolyn Holmes
Glenda Hundhausen
Susan Howard Lovelace

Ruth Ann Miller
Ann Rowland
Ann Teague
Nancy Walker
Carolyn Young

Kay Swain
President

Jan Robinson
Vice-president

Betty Dennis
Treasurer

ENTRE NOUS

Social Sorority

The purpose of Entre Nous is to provide more social life for the independent girls attending Memphis State.

The girls' yearly projects consisted of helping underprivileged children and sponsoring an Easter egg hunt for the children of Vets Village.

Socially, Entre Nous held several parties scattered throughout the year. In the fall it was hayride time, followed by a Christmas party, a mother-daughter tea, and the annual spring formal.

Annual awards were given to the most outstanding new member and to the girl possessing the highest scholastic average.

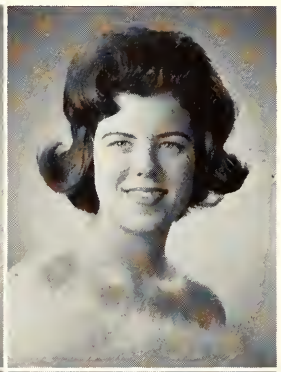

Ann Glaser
Charlotte Henley

Diane McKenzie
Louise McLeod
Terry Thurmond
Martha Watkins

Claudine Stansbury
President

Billie Baker
Vice-President

Sue Parham
Secretary

Lucy Barber
Treasurer

Delta Sigma Theta was founded in Washington, D.C., with the purpose to establish a society promoting high cultural, intellectual, and moral standards for its own benefit and for the benefit of society. The Epsilon Kappa Chapter was established on Memphis State's campus in 1963.

The group proudly claims the sweetheart of Kappa Alpha Psi Fraternity and members in the freshman women's honorary, Alpha Lambda Delta. Taking an active part in the women's Town Council, the Delta Sigs are also interested in the realm of drama and are represented in Sock and Buskin.

This year the sorority has held a big-little sister slumber party and a mother-daughter tea. Delta Sigma Theta held a party at the Crippled Children's Hospital for their altruistic project.

Epsilon Kappa Chapter of

ΔΣΘ

Carla Allen
Minnie Harris
Shirley Hill
Jane Ella Hunt

Frances Hunt
Emma Moore
Mary Jo Taylor
Peggy Waller

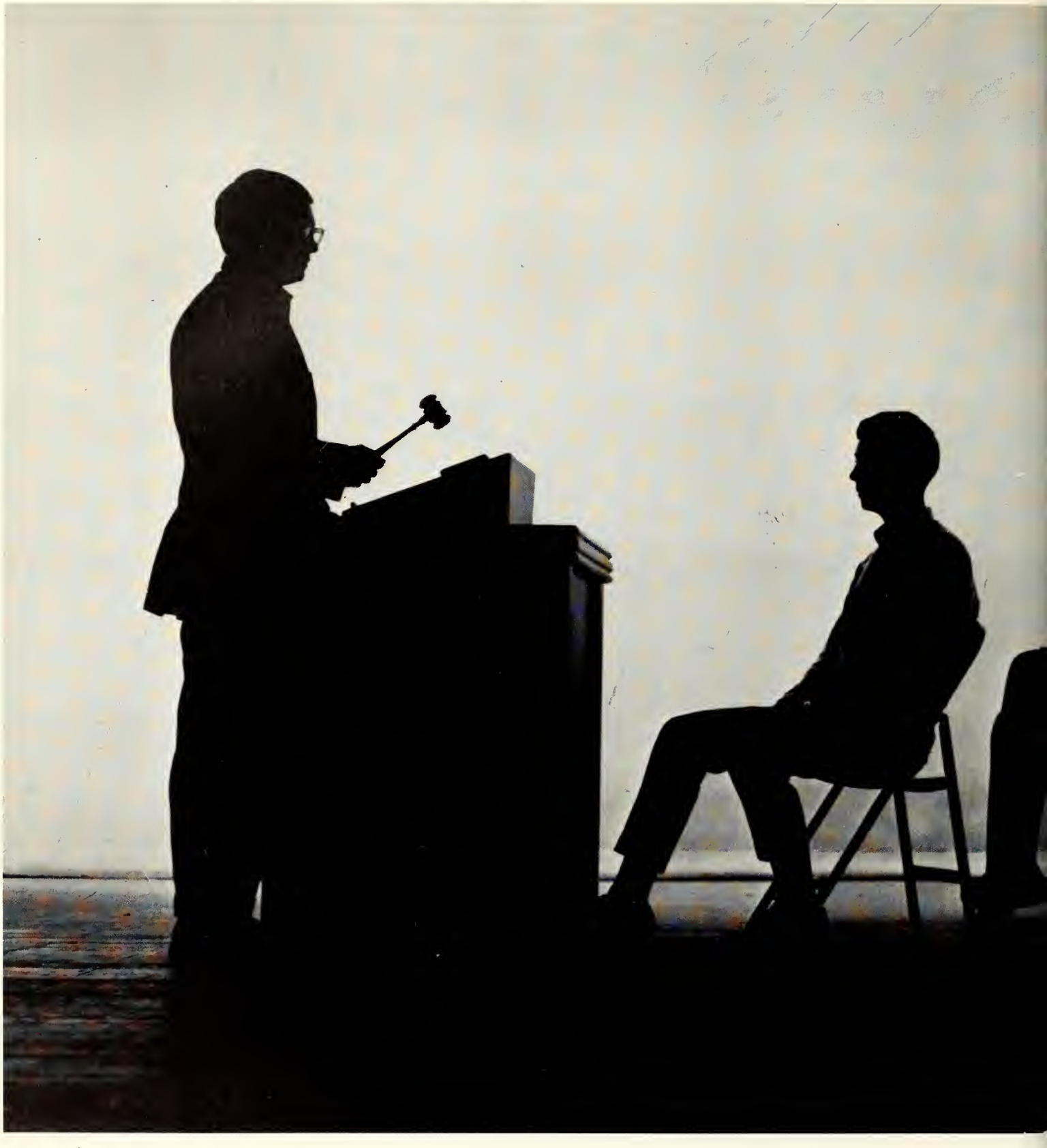

Organizations

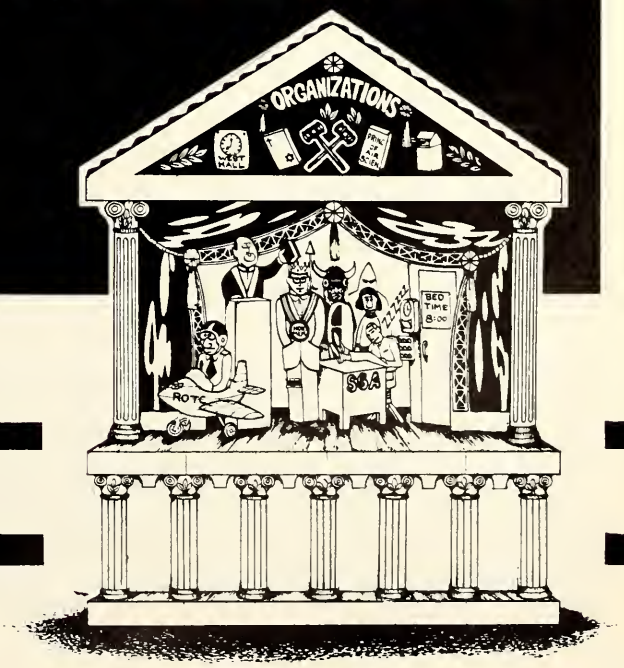
ORGANIZATIONS
BED TIME 8:00
ROTC
S.A.

S. G. A.

Jim Cochran
President of Student Government

The United States, promoting democratic principles and freedom of opportunity, finds its ideals manifested in student participation at MSU. This campus has organized a student government association which infiltrates into campus procedures and elections. SGA has clearly defined its motives: to further activities of student life and promote student interest in it. Like a miniature Constitution, the SGA tries to insure each student a voice in his own affairs.

Beginning a new year, SGA once again assisted with registration, published a student handbook, and tried out a new publication, a club newsletter. In addition, our government body organized concerts, dances, Homecoming, elections, and Freshman Orientation. It proves to be anyone's sounding board for student criticism and objection.

Executive Officers: *l. to r.,* Edna Barnham, Treasurer; Jim Brasher, Vice-President; Patte Gail Oliver, Secretary

Education Legislator: Bill Coles

Business Legislators: *l. to r.,* Ann Pickard, Gene Higgenbothem, Carole Livingston

Arts and Sciences Legislators: *l. to r.,* Shelley Stiles, Gail Bishop, Nancy Kennon, Carolyn O'Brient, Ray Sher.

Supreme Court

"We, the members of the Memphis State Supreme Court, in order to ensure law and order to ourselves, do hereby swear."

The above might be the oath of the five members of the campus Supreme Court, which labors to preserve the constitution of the SGA, interpret it, and render final decisions on all appeals. Regular sessions are called each month, and in addition to the mentioned duties, may grant club charters. While voting is conducted privately, all hearings are open to the public. Those who care to hear the vote results may do so at open sessions when they are announced.

Chief Justice: Ann Hodges

Justices: *l. to r.,* Wanda Smith, Junior Justice; Tommy Loyd, Senior Justice; Paula Cloys, Senior Justice; Phyllis Murphy, Junior Justice.

Class Officers

Senior Class Officers: *l. to r.,* Sammy Fisher, President; Peggy Killough, Representative; John Vaughn, Vice-President; Kay Sargent, Secretary (seated).

Junior Class Officers: *l. to r.,* Don Trotter, President; Judy Arthur, Representative; Judy Tate, Secretary; Frank Meyers, Vice-President.

Sophomore Class Officers: *l. to r.,* Wayne Sams, Vice-President; Connie Bjorklund, Secretary; Tom Grooms, President; Dave McComas, Representative.

Freshman Class Officers: *l. to r.,* Sandy Feltz, Secretary; Richard Raines, President; Barbara Boyer, Representative; Bunky Wingfield, Vice-President.

Honoraries

Alpha Lambda Delta

Alpha Lambda Delta is a national honorary which fosters superior scholarship among freshman women by setting high standards for membership and encouraging the incoming freshman each year to reach these standards. A prospective member must carry a course load of at least fifteen hours with a minimum over-all grade average of 3.5 for her first semester or first year of college. Members of Alpha Lambda Delta write welcome letters to freshman women, participate in freshman orientation, and serve as hostesses at graduation exercises.

Members of Tassel and Alpha Lambda Delta

Marilyn Golightly
President
Julie G. Johnson
Secretary

Carla Allen
Pat Bradsher
Anita Buzbee
Donna Jean Chapel
Linda Carol Curtis

Jane Hoskins
Ann Miers
Anne Morris
Elizabeth Rawls
Geyer Schorr

Anne Shepard
Ruby Spray
Jane Tackett
Barbara Tansey
Sharon Vaughn

oy a speaker after a joint banquet.

Tassel

To be eligible for membership in Tassel, the senior women's honorary, a student must not only maintain high standards of scholarship, but also she must display leadership and service in campus activities. Tassel encourages leadership and service to the University by assisting during orientation and registration; ushering at school functions such as plays, lectures, and graduation exercises; and sponsoring, with Omicron Delta Kappa, the annual honors assembly. Tassel also sponsors a social standards committee "which functions to develop a set of desirable social standards for women students, to plan a positive program of interpretation of these policies, and to work with the S.G.A. whenever possible in maintaining desirable social standards."

Maris Holmes
President
Venita Smith
Vice President
Gail Bishop
Secretary
Paula Cloys
Treasurer
Tommy Loyd
Historian

Pat Bobbitt
Barbara Boone
Connie Greenfield
Ann Voss Hodges
Carol Kinser

Patte Gail Oliver
Camille Overall
Katherine Paxenos
Kittye Delle Robbins
Kathy Watts

Omicron Delta Kappa

Omicron Delta Kappa is a national honor society which recognizes the achievement of exemplary character and superior scholarship among junior and senior men. Membership in the organization is an obligation of leadership and citizenship, as well as a mark of distinction.

Billy Banks
President
David Farmer
Vice President

Harold Goldman
Bill Tatum
Jack Rochelle

ODK members meet to propose future plans.

Gayle Finleyson
Secretary
Judy Cummings
Treasurer
Sandra Dudley
Mary Ann Ford

Marian Tansey
John Moffatt
Kay Kelley
Dr. Virgilio Gavilondo
Honorary Member
Dr. Gordon Brown
Advisor

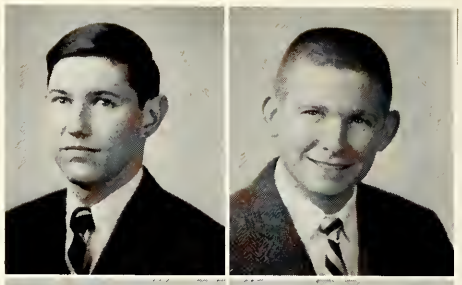

Jim Brasher
Jere Glover

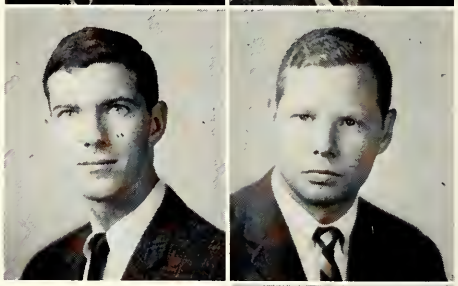

Wayne Powers
Cecil Schumaker

Shelley Stiles

Sigma Delta Pi

The members of Sigma Delta Pi are bound together by a common appreciation of the Hispanic contributions to modern culture and a mutual desire to understand more fully the Spanish speaking peoples of the world. The active membership is made up of students who have excelled in a specific minimum amount of academic work in Spanish. Honorary members are Spanish instructors of the University and other scholars in the field. Those persons notably interested in Hispanic culture, but who do not qualify for active or honorary membership, are designated associate members. Only active members may vote or hold office in the local chapter.

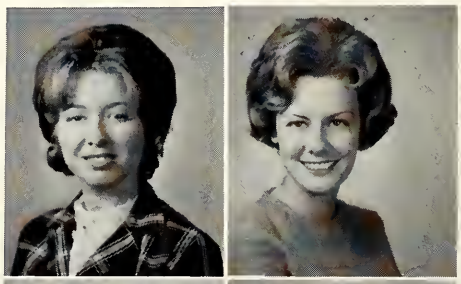

Nancy Smith
President
Judy Doss

Rose Rafferty
Jean Thompson

Poetry reading in an informal atmosphere brings Alpha Psi Omega members together.

Alpha Psi Omega

Alpha Psi Omega not only offers drama students an opportunity to practice what they have learned in the classroom, but it also helps to cultivate an appreciation of the theatre and its related arts. Each spring Alpha Psi sponsors an awards banquet which recognizes students for their achievements both onstage and in backstage capacities. Membership in the organization is by invitation to students who have made outstanding contributions to the Memphis State drama department.

Jim Stanfield
Vice President
Dennis Melonas

Jerry Chipman
President
Barbara Long
Secretary-Treasurer
Anne Bastnagle
Marrin Fleet
Dixie Ginn

Chi Beta Phi

Each spring, the Phi chapter of Chi Beta Phi, the undergraduate honor society for science students, presents an engraved plaque to each outstanding graduating senior in the fields of mathematics, chemistry, physics, and biology. The recipients of these four awards are chosen by the chairmen of the respective departments. To further promote interest in the natural sciences, Chi Beta Phi also holds monthly meetings at which persons engaged in scientific work speak to the members and their guests. To qualify for membership one must have completed twenty hours in three of the four natural sciences and have maintained an overall 3.0 average grade.

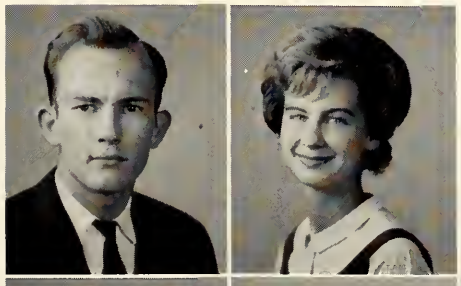

Robert McDow
President
Barbara Boone
Secretary

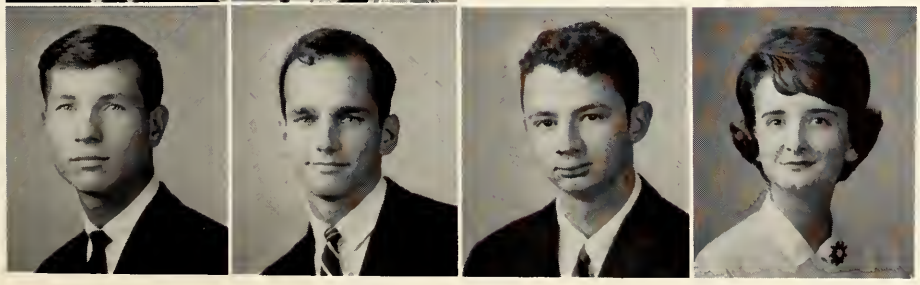

John Herron
Paul Nave
Bill Schomp
Connie Speight

Albert Yates
Ashley Martin
Linda Lorenzen
Steve Davie
Charles Morgan
Steve Angel

Arnold Air Society

The Arnold Air Society, named for the late General H. H. Arnold, is a national professional honorary service organization of selected Air Force Reserve Officers Training Corps cadets who have completed Basic AFROTC training and have entered the Advanced Program at Memphis State. The Brigadier General Everett R. Cook Squadron at MSU stresses service to the community by participating in the Polio Airlift each year, collecting toys and clothing for the Red Cross, and sponsoring an annual Christmas Party for the Neighborhood House. The Society has always achieved good public relations through its charity work and by providing persons to explain the Air Force ROTC Program to the general public. A closer and more efficient relationship among AFROTC Cadets is a goal that is fulfilled successfully by the Arnold Air Society through sponsorship of the annual AFROTC Ball and smaller gatherings throughout the year.

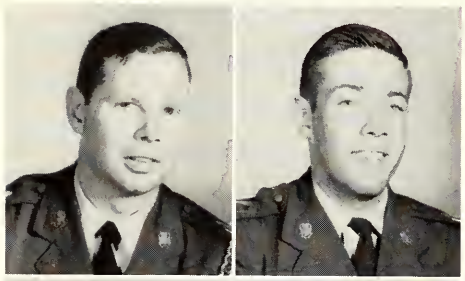

Cecil Shumacker
Commander
Dennis Hermerding
Executive

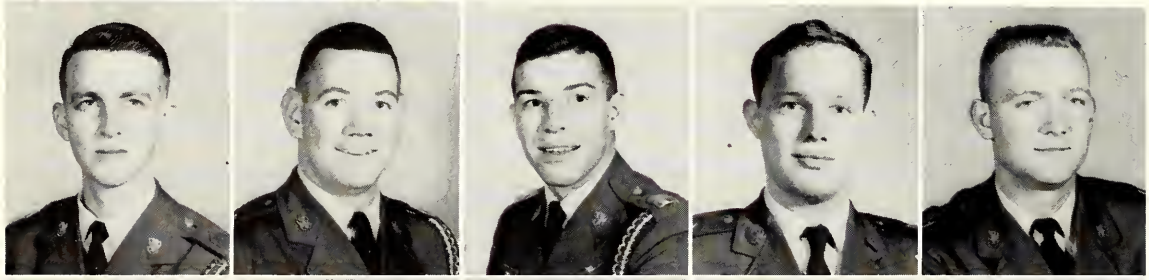

David Stephens
Administrative Officer
Clay Lewis
Operations Officer
Allen Earls
Comptroller
Parks H. Matthews
Information Officer
Billy Foster
Chaplain

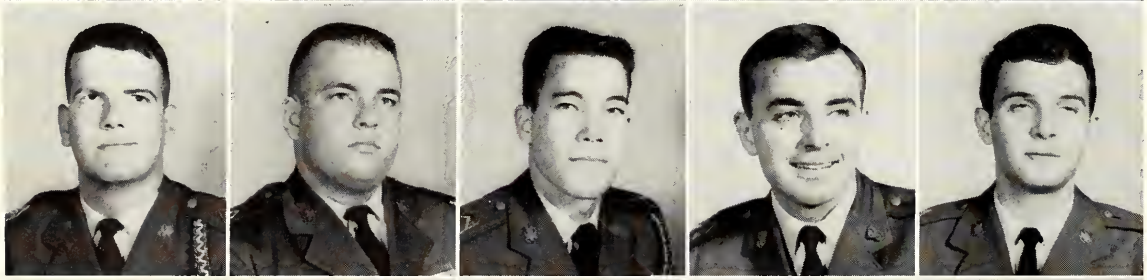

Jack Applewhite
Larry Bobbitt
Floyd Bryant
Joe Bramblett
Richard Burkhead

Dick Caillouet
Jesse Caviness
Ronald Daugherty
Kenneth Douglas
John Ferguson

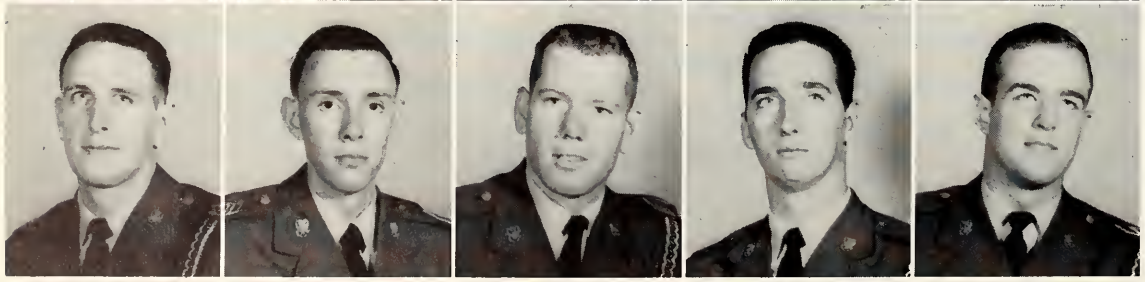

Curtis Fitzgerald
Stanford Gooch
Bill Griffith
Jerry Holt
Chuck LaRue

Arnold Air Society and Angel Flight members participate in the Red Cross clothing and toy drive.

Marvin Melton
Steve Murphy
Russell Nolen
Jim Petty
Billy Privette

Jerre Richards
Jack Rochelle
Harold Rooks
Shelley Stiles
Al Tripp

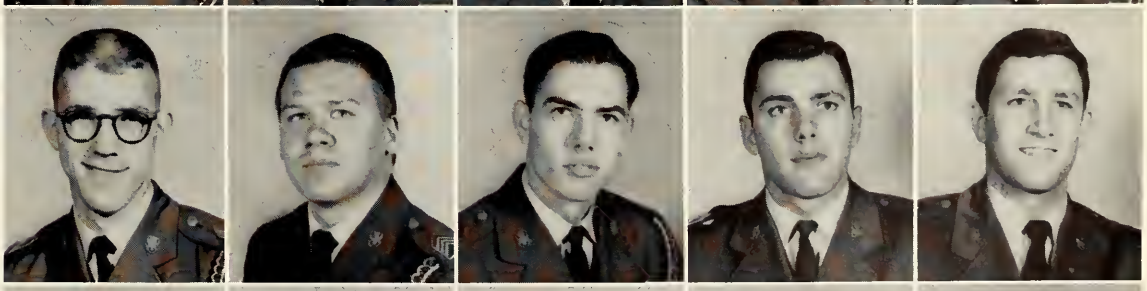

Charles Vantreese
Thomas Vogt
Larry Waddey
Eddie Ward
Edward Wilson

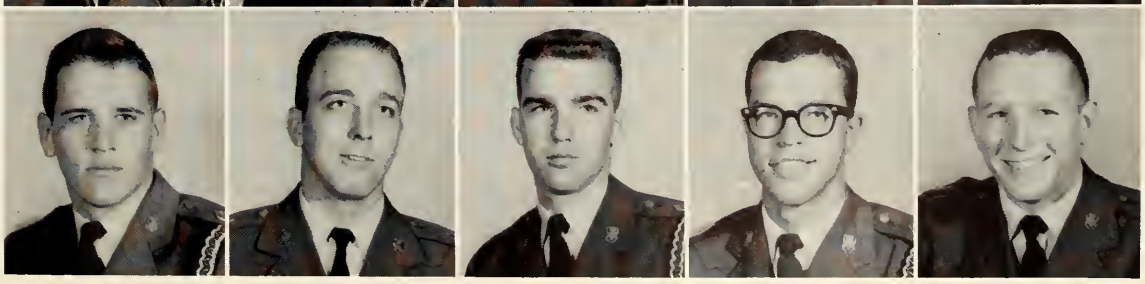

Joy Skaller
President
Linda Hill
Vice President

Glenn Little
Mildred Pryor

Delta Mu Delta

Although Delta Mu Delta is basically an honor society which recognizes superior scholastic achievement among students of business administration, the organization also serves the practical function of bringing to its members discussions of national and local business topics of concern to the group. Thus, the society supplants the academic education of its members. Memphis State's chapter was established in 1961 and extends membership to students in the School of Business Administration who have reached junior standing with an overall grade average of 3.2 or better. Delta Mu Delta is a member of the Association of College Honor Societies.

Jacqueline Dennen
John Epps
Everette Gardner
Beth Gray
Fern Oakley

Delta Pi

Delta Pi honors art students who display interest and talent in their field and overall superior scholarship. The society sponsors tours of art institutions in the Memphis area as well as exhibits of work done by students in the Memphis State art department. Three times a year a sidewalk exhibition is presented in front of Jones Hall, and student awards are given in many different art categories at a banquet each spring. The organization's main project is the biennial presentation of the Madden Scholarship Award in memory of Mr. Henry Madden, a former Memphis State art professor.

Judy Chappell
President
Dick Davis
Mike Day
Dixie Ginn
Tommy Golden
Mary Greer
Jettie Johnson
Libby Kinnett
Kit Rushing

Giving constructive criticism aids Delta Pi members in creating better works.

Psi Chi

James Chappell
President
Wynne Aizenshtat
Vice President
Charles Cassandras
Elgin Crull
Louis King
Julie Sprunt
Sponsor

Jane Greenfield
Secretary
Elizabeth Key
Treasurer
Nancy Morris

Nancy Newcomb
Anne Wilson

Psi Chi promotes interest in psychology by inviting prominent psychologists and psychiatrists to meet with its members and by sponsoring tours of various research facilities, such as the Tennessee Psychiatric Hospital. This close association with local doctors and research facilities not only promotes student interest, but also helps Psi Chi members to keep abreast of new advances in their field. Membership is open to students with a major or minor in psychology and who have a 2.5 overall grade average with a 3.0 overall average in psychology courses.

Phi Alpha Theta

Epsilon Nu Chapter of Phi Alpha Theta was established at Memphis State University to honor superior history students. Membership in the society is offered to both undergraduate and graduate students. Undergraduates must rank in the upper thirty-five per cent of their class with grades in all history courses averaging at least "B." Graduate students who have completed one third of their residence requirements for the master's degree with a minimum grade average of 3.5 are eligible for membership.

Lee Davidson
President
C. Kaye Lawler
Vice President
Sandra Franklin
Secretary
Zack Guess
Parliamentarian
Charles W. Crawford
Sponsor

Tommy Loyd
Treasurer
Marie Thillen
Historian

Larry Bobbitt
Nancy Gibson

Pi Delta Epsilon

Pi Delta Epsilon, the national collegiate journalism society, honors junior and senior students of high scholarship who have done outstanding work on campus publications. The organization, through all of its activities on the national and local level, promotes a code of journalism ethics in the hope that these high standards will guide the judgment of those who will later enter the profession. The Memphis State Chapter of Pi Delta Epsilon sponsors a Journalism Day program in which high schools in Memphis and surrounding areas submit their school newspapers and yearbooks for judging and classification by members of the society. Members of *The Tiger Rag* and *The DeSoto* staffs also explain to the high school students the duties of their positions and the techniques of journalistic work on the university level.

Hot news flashes draw the attention of members of Pi Delta Epsilon.

Judy Arthur
Gail Bishop

Barbara Boone
Natalie Howard
Jill Jaques
Beverly Makowsky

Katherine Paxenos
Kaye Pullen
Kittye Delle Robbins
Michael Stewart

Liberal Arts Honor Society

Camille Overall
Kittye Delle Robbins

Craig Haire
Virgie Herndon
James A. Hight, Jr.
Albert C. Yates

The Liberal Arts Honor Society serves to further the goal of academic excellence and work toward the establishment of Phi Beta Kappa on the MSU campus. It is composed of honor students who fulfill the chapter requirements for Phi Beta Kappa and faculty members who were chosen for PBK. Members of the society are inducted annually. The faculty advisor is Mrs. Lea Park.

Clubs

Coffee and doughnuts are the order of the morning at Accounting Club meetings.

Speaking: Billy Privette

R. to L., first row: Mike Bookhout, James Ayers, Dewey McGee, Joe Ray, Charles Baker, Ernie Dickerson. *Second row:* Jimmy N. Brumley, Don Lamb, Johnny Mullens, J. Thomas Joyner, Raymond Thomas, Munnay S. Anthony. *Third row:* William Lee, Edward Smith, Lynn Pouncy, John Blackwelder, Donald W. Morlan. *Fourth row:* Jim Lester, sec'y, Margaret Powell, Sheila Vance, George Gray, James R. Fitzpatrick, sponsor, James O. Shearer, William Trusty.

Accounting Club

The Accounting Club meets twice a month; once for a business meeting, and once to hear a guest speaker, who is usually a prominent professional accountant. Through these meetings and several social gatherings during the year, the club provides accounting majors with an excellent opportunity to pursue their interests beyond the classroom.

American Marketing Association

The American Marketing Association promotes closer affiliation between students, businessmen, and faculty interested in the field of marketing. Guest speakers from the business world are invited to share their experiences at the club's monthly meetings.

L. to R., seated: Robert Spinosa, Prof. Harry Summer, Bobbie Eason, Joe Bowers. *First row:* Cecil Shumacker, G. Tyrone Blackburn, James Kelley, Jim Brasher, Jim Petty, Kendell Brooks, Richard McCue, Dan Tacker, Henry Alexander, Ted Owens, Wyatt Tomlinson. *Second row:* Ken Sartain, Bobby Hughes, Bob Little, John Davis, Bobby Brown, Ernie Lee, John Gamble, Glenn Little, Lyn Aiken, Ed Gibbons.

Tickets to the annual AMA banquet are distributed to members.

One such experiment—the growth and development of a chicken embryo.

Biology Club

Meetings of the Biology Club are enlivened by speakers from many fields related to biology, students who are working on special projects, and instructors in the department who describe work they have done for master's or doctorate degrees. In addition to stimulating an interest in biological study, the club provides a social opportunity for its members.

R. to L., first row: Marsha Wilkinson, pres., Marie Garrone, V. pres. *Second row:* Victor Carroll, Jo Etta Sixsmith, Gary Black, Ken Faust.

R. to L., first row: Gary Black, Clifton Bomar, sec'y-treas., David Hepburn, pres., James Mason. *Second row:* Stanford Peppenhorst, Robert McDow, Franklin Jordan, Dr. Robert H. Karraker, sponsor.

American Chemical Society

Student affiliates of the American Chemical Society sponsor a varied participation program to encourage interest in chemistry, and strive to improve the qualifications and usefulness of chemists through high standards of professional ethics, education and attainments. The organization also maintains for its members a free placement service in the field of science.

Today the lab—tomorrow the world.

Left to right, front row: Judy Anderson, Juliet Little, Nona Plunk, Sandy Harper, Sybil Gibbons, Faye Winstead, Kay Kester, Barbara Bailey. *Second row:* Susan Armistead, Jane Howard, Carol Teeters, Carolyn Ellin, Barbara Chambers, Alice Hardin. *Third row:* Kirby Ellis, Jim Travis, Tim Morgan, Don Carter, David Hathcock, Dean Jernigan, Tom Craney, Jim McCutchin. *Fourth row:* Erwood McCormick, B. G. Petty, Robert Boker, Jim Cupples, Odell King, Elner Corbin.

Folk Dance Club

"Fok Danza" more commonly known as the Folk Dance Club, was established to heighten interest in ethnic dance. Through the club's program, students have an opportunity to teach dance to beginners which they are perfecting their own skills.

Members of "Fok Danza" thoroughly enjoy performing the many unusual formations which they learn.

Home Economics Club members are smiling about the little something they just threw together.

Home Economics Club

The Home Economics Club strives to stimulate interest in home economics and its programs frequently include guest speakers. Among its activities are an annual spaghetti supper, open to the public, and a yearly workshop with clubs from other colleges. Members of a college home economics club are organized and affiliated through the Tennessee and American Home Economics Association.

L. to R., seated: Susan Wynne, sec'y, Ann Gooch, v. pres., Charlotte Elder, pres. *First row:* Mary Jo Taylor, Judy Mann, Juanita Gamon, Judy Boswell, Frances Hunt.

International Relations Club

The International Relations Club was established at Memphis State this year to foster interest in foreign affairs on campus. Members of the departments of history and political science participate in panel discussions, and persons versed in foreign affairs are invited to speak at the club's meetings.

R. to L., seated: Larry Bobbitt, treas., Doug Averitt, pres., Betsy Brown, sec'y. *Second row:* James Fisher, Martha Dunn, William Morrow, sponsor.

Lectures arouse interest in foreign affairs.

Mais, oui, I'd love to go to France.

R. to L., seated: Kittye Delle Robbins, sec'y., Betsy Brown, v. pres., Velma Heatherly, sponsor, Arvil Van Adams, pres. *First row:* Janet Hancock, Nancy Norment, Marilyn Eakin, Ruth Worthington, Brenda Sitler, Jane Hoskins, Nancy Britt, Patricia Key, Claire Hull. *Second row:* Jimmy Hooper, Barbara Conlee, Krystyne Lisowska, Donna Winfield, Sherrye Johnson, Patsy Murphy.

La Rive Gauche

"La Rive Gauche" meaning "the left bank" was organized to bring together students interested in the language, country, and customs of France. The group's monthly meetings, which feature films and speakers, are informal and open to all who are interested.

Math Club members are eager to help any troubled fellow math student.

L. to R., seated: Gail Smith, vice-pres., John Wilkerson, sec.-treas., Sheila Massey, pres. *First row:* Claudia Howard, Jean Gifford, Charlotte McDonald, Dorothy Thompson, Janet Graves, Vonnie Sue Davis. *Second row:* Edward Eckstein, Frank Bruce, Alex Moore, Jerry Maroon, Robert Kenley, Stanford Peppenhorst, John Crawford, Ronnie Morris.

Math Club

The Math Club meets monthly to explore the applications of mathematics which are not discussed in university courses. Faculty members assist in this program, supplementing the student's study and encouraging careers in the field of math. The club holds a scholarship dinner each year honoring students for outstanding work in math.

Men's P.E. Major's Club

Members of the Men's Physical Education Majors Club, Phi Epsilon Chi, seek to develop a professional attitude, which would be valuable to an instructor in the field, toward health, physical education, and recreation. The club offers the practical experience of officiating and participating in intramurals, in addition to a program of educational meetings and social gatherings.

L. to R.: Larry Brauner, Chris Tricoff, Mr. Humphreys, sponsor, Gaius Bruce, Tom Craney, Don Lollar, Tommy Easley.

Discussions on the importance of studying anatomy are a part of meetings.

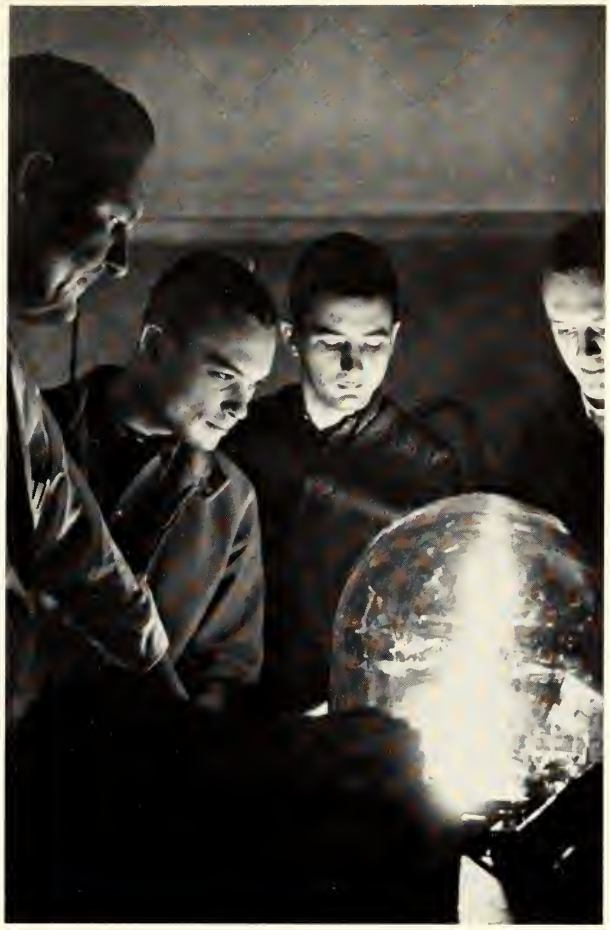

Experiments provide a worthwhile activity for club members.

Physics Club

The Physics Club conducts experiments in the laboratories of the physics department, sponsors guest speakers, and arranges tours in an effort to heighten interest in the science of physics and its application to human welfare. The club is an affiliate of the American Institute of Physics, which supplies information concerning jobs, graduate work, and new developments in the field.

R. to L., seated: Fred Seigneur, Doug Roberts, treas., Ashley Martin, pres. *First row:* Jimmy Scott, Doug Blanton, Claudia Howard, James E. Carter, James Stewart.

L. to R., seated: Jim Ryland, secretary; John Houseal, president; Mike Northern, treasurer. *Second row:* Jim Curlin, Tom Bergdoll, Robert Faulk, Bob Tolleson, Chip Worley. *Third row:* Skip Portis, Mike Hughes.

Pre-Legal Society

The Pre-Legal Society provides a program of discussions on politics, law education problems, and other current issues along with lectures by guest speakers. The club's bi-monthly meetings and all other club functions are designed, through this varied program, to promote interest in law throughout the area.

Guilty or not guilty!!

L. to R., First Row: Dr. E. H. Fox, Irving Weisberger, Carl Weeks, Joy Skaller, Marvin Ray, Doug Young, Will Surtavant. *Second Row:* James Kelly, v. pres., Ken Roach, Marvin DeShazo, Roger Kahn, Jim Gill, Dave Kaiser, Jim Reynolds. *Third Row:* Curt Harter, Mike King, Ken Smith, pres., Glen Liyylr, Truett Ricks, Bob Blackwood, Tim Skaarer.

S.A.M.

Through the Collegiate Management Society students have an opportunity to express their ideas about the problems, policies, and methods of business management. Thus, the society serves to bring students, faculty, and business leaders into a relationship that is valuable both during school and in the years after graduation.

President outlines management principles to S.A.M. members.

S.N.E.A. officers plan schedule for coming semester.

S.N.E.A.

The Student National Education Association seeks to develop among college students preparing to be teachers an understanding of the profession by acquainting them with its history, ethics, organizations, and programs. The association's activities include working with retarded children at Little City, tutoring underprivileged children, and sponsoring a program in which members visit various high schools and encourage young people to consider a teaching career.

Row 1, Left to Right: Judy Walker, secretary; Sandra Thomason, Treasurer; Gail Bishop, President; Kathy Watts, Vice President. *Row 2, Left to Right:* Arbadella Jenkins; Margaret Ellen Latting; Diane Worthington; Margaret Barbee; Kittye Delle Robbins; Buna J. Anderson; Trudy Whalen; Marilyn Eakin; Dixie Shirah. *Row 3, Left to Right:* Sylvia Torbet, Advisor; Margaret Rauhof, Advisor; Linda Jenkins; Jo Etta Sixsmith; Charlotte Freeland; Carol Kinser.

Sigma Alpha Chi

Sigma Alpha Chi Fraternal Military Order strives to foster brotherhood among military-minded college men and further the purposes and traditions of the United States military services as a means of sustaining the principles and ideals of the Constitution. Highlighting the various social activities of the year is the Orchid Ball.

R. to L., seated: James Dixon, sec'y., James Carter, Ankie Baldridge, pres., Aaron Smith, Stephen Hamilton, treas. *Second row:* James Millsaps, Dan Vowell, Rene Roland Rochat, Jonathan Jefferies.

Versatile members entertain at SAX functions.

Christmas comes to the Green Room.

L. to R., first row: Anne Bastnagel, Rita Beaudrot, Harry Watson, Jim Peterson, Lynda McGehee, Judye Harrison, Ann Hodges, Anne Morris. *Second row:* David Holloway, Willie Moore, Marrin T. Fleet, Linda Golden, Georganne Spruce, Elizabeth Wilder, Jerry Chipman.

Sock and Buskin

Sock and Buskin provides activities outside the classroom for students interested in drama. The club's main activity is the Lunchbox Theatre, which presents each week a play that has been carried through every phase of production by students. At the end of the year an award is given for the best production.

Christmas time—Spanish style.

R. to L., seated: Jo Segraves, sec'y-treas., Bill Everett, v. pres., Alma Warrington, pres. *First row:* Jean Zimmer, Jean Stewart, Mary Delle Stovall, Sandra Barron, Caroline Sowell, Pam Crowder, Janet Hancock.

Spanish Club

The Spanish Club was formed to give students of Spanish a greater opportunity to acquaint themselves with the political and social customs of the Spanish people. The club plans a varied program at its meetings in order to give a panorama of life in Spanish speaking countries.

Town Council

The Town Council was formed this year to provide a representative voice in university affairs of women students who live in Memphis and commute to school. Their purpose is for commuter coeds to take an active part in campus life. The organization is a service club as well as a social club.

R. to L., first row: Drenda Roberts, Betty Parish, Carol Pierce, sec'y., Diane Worthington, moderator, Arbadella Jenkins, Sherrye Johnson, Susan Wynne. *Second row:* Juanita Chism, Linda Golden, Beverly Morrison, Becki Lampley, Kay West, Ruth Worthington, Susan Williams, Judith Parrish.

Town Council members discuss plans for future activities with Miss Knight.

The club scrapbook provides an interesting record of past events.

Women's P.E. Majors Club

The Physical Education Majors Club fosters among young people a concern for health, physical education, and recreation by sponsoring the Junior and Senior High School Volleyball Playday and helping in intramurals. The club also sponsors tournaments in a number of sports and endeavors to help its members learn more about teaching methods necessary to perform effectively in future jobs.

L. to R., seated: Vicki Freutel, Fay Winstead, Nona Plunk. *First row:* Gary Sievers, Marolynn Patterson, Jackie Trenthem, Ann Hutcheson, Carolyn Patterson, Agnes Ann Moore. *Second row:* Kaye Parr Billings, Sandra Kinchen, Phyllis Gaines, Laura Williams, Jenny Sloan, Vivian Hackney.

L. to R., seated: Jere Glover, pres., John Gamble. *First row:* Ruther Shum, Carolyn O'Briant, Connie Webb, sec'y., Harry Hargrove, treas.

Young Democrats

The Young Democrats Club promotes interest in the development of the Democratic party on a local level. Students are given an opportunity to hear well-known political speakers and to participate in campaign work during state, city, and national elections. The club also sponsors campus voter registration drives.

Young Democrats busily plan the program for the next month's meeting.

L. to R., first row: Sherry Millard, Larry Neaves. *Second row:* Tom Hettinger, Susan Wynne, Carol Dockum, Edward Sadler.

Young Republicans

Members of the Young Republicans take an active part in national and local election campaigns by helping with rallies, working at party headquarters, and assisting in the polling places. Although the club works closely with the county Republican Committee, its primary task is to promote the ideals of the Republican Party on the University campus.

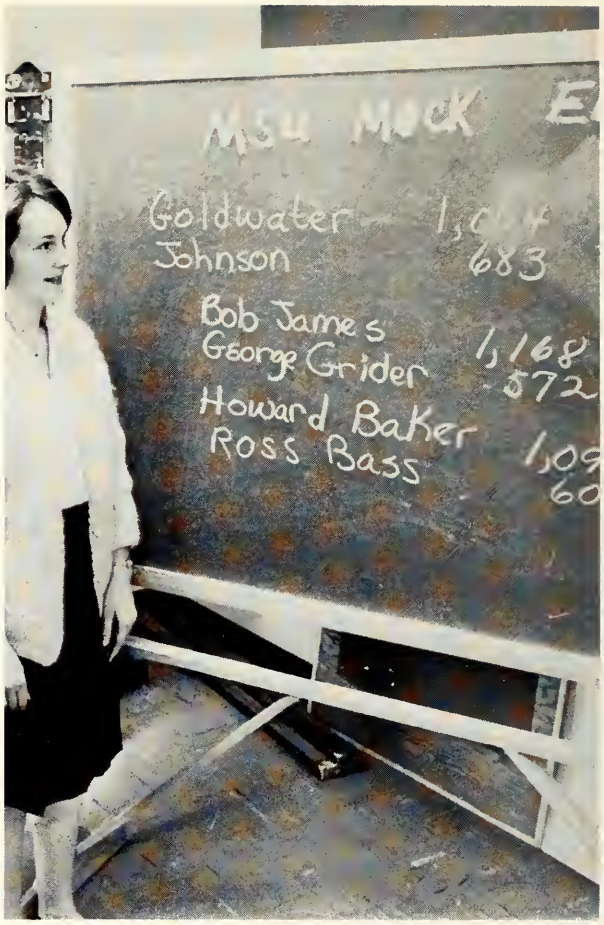

MSU mock election gave members an opportunity to practice voting procedures.

Members with similar interests meet in familiar spots.

Zanthipany

Zanthipany, formed on the Memphis State campus this year by a disinterested group of journalism non-conformists, was instigated by the burning need to fill a half page. At their annual meeting Zanthipanies demonstrated on campus to attract attention to their cause. Members are looking forward to their spring dance, to be held in the Pandemonium Room of the Riverbottom Club.

L. to R., seated: Alfred E. Newman, pres., Cleopatra Sphinx, sec'y-treas., Youngblood Hawk, v. pres. *Second row:* Talmage Browstein, Petunia Blossom, Modine Gunch, Napoleon Tripp.

Religious

Left to right: Nancy Gibson, Sec.; Mary Weeks, Treas.; Bill Chiles, Pres.; Thomas Jamerson, Vice Pres. *Second row:* Romily Enochs, Bill Thompson, Larry Partridge, Tom Doyle, Jack Edmonds, Ken Faust, Rita Stovall, Patricia Sullivan, Barbara Burks.

Religious Council

The Religious Council was formed to act as governing body of the religious clubs on campus. Sponsorship of Religious Emphasis Week in the spring is the main function of the Council. The Council also sponsors many speakers and programs. Meetings are held bi-monthly rotating among the various club houses.

Left to right: Susie Turner, Sydney Ross, Dennis Nave, Margaret Dixon, Carolyn Dixon, Johnnie Cook, Beth Lewis, Billy Cobb. *Second row:* Frank Ajoung, Ronald Saw, Dianne Oden, Lynn Guy, Dennis Roaten, Jerry Pennington, Maureen Kinney, Tom Doyle. *Third row:* Anthony Walton, Marcia Hix, Randy Miles, Linda Sallee, Emmett Wood, Judy Mayo, O. Gamble, Carolyn Cargill. *Fourth row:* John Wilkerson, Jonathan Jefferies, Jenise Nickey, Vicky Laird, Ramona Chapman, Marilyn Golightly, Terry Thurmond, Rudolf Lim, Jim Price. *Fifth row:* Meredith Jordan, Don Lollar, Becky Affalter, Donna Smithart, Charlene Heywood, Lynette Hurley, Shirley Pollard, Carolyn Nicholson, Vonnie Davis. *Sixth row:* Tim Birkhead, Jerry Buckner, Ray Allison, Bill Byles, Sue Aderholt, Mike Bookhout, Susan Herrington, Mary Mallery, Kathy Shu, Mavit Latupratenice. *Seventh row:* Gail Burks, Pat Keith.

Baptist Student Union

The Baptist Student Union, through panel discussions, Bible study groups, and social functions, serves to remind each student of his responsibility to Christ, his church, his denomination, and of his obligation as a Christian citizen to the world in which he lives. All phases of the B.S.U. program are designed to help train students for effective Christian discipleship.

L. to r. Father Hoover, *first row:* Sam Partridge, Don Fiveash, Mary Ellen Smith, Ronnie Owens. *Second row:* Clint Bagley, Jane Hoskins, Otto Lyons, Larry Ladd, Judy Davis.

Canterbury Association

The Barth House serves as a common meeting place for Episcopal students seeking inspiration, fellowship, and a place to worship in a spiritual climate removed from the busy academic life of the University. The center of all activities is the chapel, in which services are held dealing with the particular problems and responsibilities of college men and women.

l. to r., First row: Nikki Cohen, Karen Hurkleroad, Joan Krasner, Carol Pressman, Brenda Ironson, Freda Cohn, Bob Edelson, Joe Lowenthal, Maureen Carr, Linda Kaset, Marcia Schulman, Marie Sue Silbur. *row two:* Louis Brown, Gail Slodov, Marette Jablin, Sharon Nathan, Elaine Miller, Roberta Ford, Helene Buderman, Marilyn Lipman, Alana King, Ann Streeter, Gayle Kornman, Sherry Phillips, Rachel Fromer, Arlene Rubenstein. *row three:* Steven Goldberg, Wain Rubenstein, Ernest N. Brodsky, Larry Epstein, Irwin Evans, Leon Urbaitel, David Koplan, Bruce Robins, Harold Utuble, Steve Simon, Jeff Schwartz. *row four:* Bill Zwick, Barbi Sacks, Ruthy Sonnheim, Terri Weinstein, Eileen Sternberg, Robert E. Mufson.

Hillel

Memphis State Hillel has as its purpose to stimulate its members toward positive identification with the Jewish people through Jewish fellowship, and to lead them towards valuable contributions to the community and society at large through enlightened citizenship.

Left to right: Susan Berner, John Mashaw, Doyle Stewart, Gail Higgenbottom, Sallie Simmons.

Inter-Varsity

The Memphis State Christian Fellowship, a member of the National Inter-Varsity Christian Fellowship, is an inter-denominational organization which strives to show the relevance of Christian teachings to the college student and the importance of living day-by-day in communion with Him. Inter-Varsity seeks to guide students in achieving a meaningful and rewarding relationship with their Creator.

Left to right: Ronald Strickland, Evelyn Turner, Carole Welch, Thomas Jamerson, Susan Wynne, Mary Weeks, Wayne Capootti. *Second row:* Dale Castleman, Clara Pasley, Linda Chimer, Connie King, Charlotte Bolton, Joan Naylor, Janet Goad, Betty Karnes, Martha McCalla, Barbara Hamblin, Tatsuo Shoda, treas.; Gerry Williford. *Third row:* Larry Pasley, Sheryl Andrews, Marie Barnes, Jerry Smith, Sherrye Edmunds, Janet Terrell, Mary Carroll, Corene Couch, Doug Smith, Allan Pritchard. *Fourth row:* George Andrews, Frank Shelton, Len Vandiveer, Bill Shelton.

Koinonia

The Koinonia Club, affiliated with the Church of Christ, meets to promote friendliness, kind feeling and to develop well-rounded social attitudes on the MSU campus. Intended to function as a social group, the K Club strives to push forward spiritually. With the goals of forming new friendships and establishing good will among the students, faculty, alumni, and fellow churchmen, this group meets and plans activities to further its aspirations.

L. to R.: Royal Koeller, Bonnie Lenderon, Kay Koeller, Pastor A. L. Barnick.

Lutheran Student Association

The Lutheran Student Association has as its purpose to be a Christian community which, through worship, outreach and fellowship, encourages better understanding among students at Memphis State University. The association stresses growth through the Word of God and expresses love through various works of charity.

Left to right: Jim Keane, Rita Stovall, Diane Mizell, Gerry Fleming, George Welte, Douglas Johnson, Carol Pike. *Second row:* Mrs. A. O. Battle, Ann Glaser, Phyllis Baskin, Mac Miller, Mary Corbett, Bob Corbett, Thomas Gallagher, Michael Ragghianti, Father Edwin Wallin. *Third row:* Jeremy Conlin, Jimmy Wright, Ray Fleischer, Hohn Berschied, Charles Wright, Danny Styers, Greg Hnedak, Jim Morgan. *Fourth row:* Richard Dieter, Jr.

Newman Foundation

The Newman Foundation seeks to supplement Catholic students' intellectual development by providing an atmosphere of fellowship, discussion, and worship, which encourages moral and religious education and development as a Christian witness in the secular campus community. The program's social and cultural activities relate religion with all phases of life.

L. to R., first row: Susan Riddick, Jeanine Goddard, Shirley Lomax, Margaret Harris, Angela Harper, Ed Fisher, Jo Segraves. *Row two:* Judy Carter, Sherry Smith, Kay Thompson, Diane Manger, David Pope, Karen Rauls. *Row three:* Anita Branan, Nancy Wells, Bill Winkle, Judy Lawson, Dorothy Thompson, Kittye Delle Robbins. *Row four:* Oretha Coleman, Karen Box, Gloria Atcherson, Gloria Willis, Elizabeth Rawls, Carol Morris. *Row five:* Marilyn McBroom, Jayne Ann Cox, Ann Wilford, Mary Evelyn Trolinger, Madge Sheesly. *Row six:* Bill Boyce, Gordon Wilson, Peggy Roane, Jim Hquanne, John R. Berry, Don Robinson, Nancy Chappell, Nancy Norment, Gene Speight, Claude Lovelace. *Row seven:* Ken Faust, Claudine Annsberry, Forrest Laws, Ben Stodghill, Max Timmons, Gary Smith, Kenneth Becker, Jim Stearns, Pat Osborn, Chuch Haynes.

Wesley Foundation

The Wesley Foundation serves Methodist and other interested students through a vigorous program which aids the individual in relating himself to the world and to an effective Christian life. Various studies in the Bible and theology are used to help the student determine his mission in life.

Left side: Nettie V. Porter, Charles Brown, Wendill Phillips, Kim Young, Criag Barwick, Margaret Yost, Patricia Sullivan, Lynn Garrison, Sue Cook. *Right side:* Marjeanne Roach, John McClanahan, Julie Knight, Ann Wiseman, Anne Marie Wilson, Bill Thompson, Sue Dickerson.

Westminster Fellowship

The Westminster Fellowship offers Presbyterian students an opportunity to meet together for worship and study of the basic Christian affirmation in an effort to discern God's purpose for each individual. The organization also strives to make a concerted appraisal of the need of the university in an effort to witness more effectively within it.

Dorms

Dorm Life

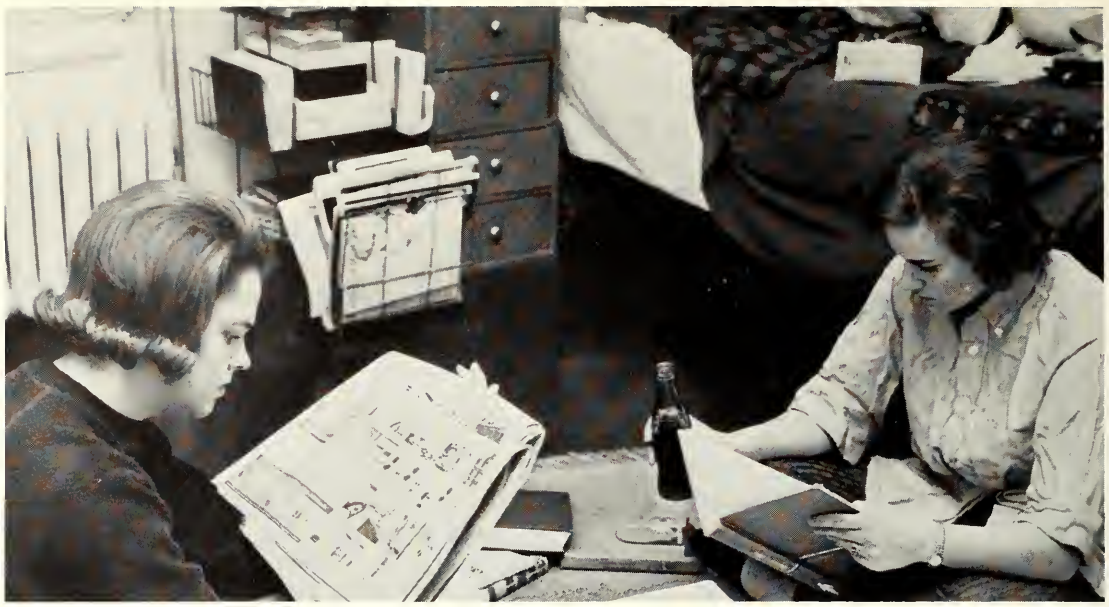

Those days of cokes and studying!

Eight no trump??

Hidden talents are discovered in the dorm!

Cramming often results in this!

Dorm Counselors: *Left to right:* Pam Spence, Kathy Watts, Judy Anderson, Ann Dowling, V.P.; Barbara Tracy, Pres.; Kay Broom, and Bonnie Bashford.

Mynders Hall

Dormitory living is a challenge for the residents. The dorm atmosphere reflects the diverse personalities constituting the university body.

Directors: Mrs. Graves and Mrs. Gains

Holidays bring the excitement of going home.

Directors: Mrs. Helen Buckner, Mrs. Anne Guest, and Mrs. Ila Freeman

Rawls Hall

The recently constructed six-story dormitory, named in honor of Dean Flora Rawls, offers several useful facilities for its residents.

Dorm Council: *Seated:* Mae Ling Go, Sec.-Treas.; Kim Kimberlin, Pres.; Pat Bradsher, V.P. *Standing:* Becky Leach, Patricia Stevens, Melody Meeks and Ann Robinson.

Signing out for the weekend is a necessary must.

West Hall

Dorm life, the new experience freshmen eagerly anticipate, offers the opportunity for making new friends and exercising self discipline. West Hall was erected in 1956.

First row: Diane Crawford, Barbara Skutt. *Second row:* Mary Tom Stephen, Marilyn McBroom, Linda King, Sec.-Treas., Rachel Fromer, Pres., Clarice Keller, V.P., Beverly Hall, Judy Hendren, Betty Williams.

West Hall Directors: Mrs. Edith McAdoo and Mrs. Mary Barrix

Smith Hall Directors: Mrs. Lucille Brookings and Mrs. Myrna Test

Smith Hall

As a freshman, the resident must adjust to the joys and perplexities of group living.

Left to right: Nancy Norment, Robin Jennings, Liz Ann Daehlin, V.P.; Gayle Moody, Carol Morris, Jean Lockhart, Barbara Flaska, Jeri Prewett, Tommy Loyd, Ann Wiseman, Nancy Chappell, Gwen Morrow, Pres.

First row: Ron Finch, Reuben Chandler, Jim Price, Bob Olsen. *Second row:* visitor, Stan Mullikin, Bill Mangum, visitor, Joel Laney, Ed Sweda, Jim Brasher, Jerry Glover, Bill Tatum, Bordy Bell.

Men's Inter-Resident Hall Council

The Men's Inter-Resident Council is an organization composed of residents of the various men's dormitories. Its purpose is to coordinate the educational and social program of the men's resident halls.

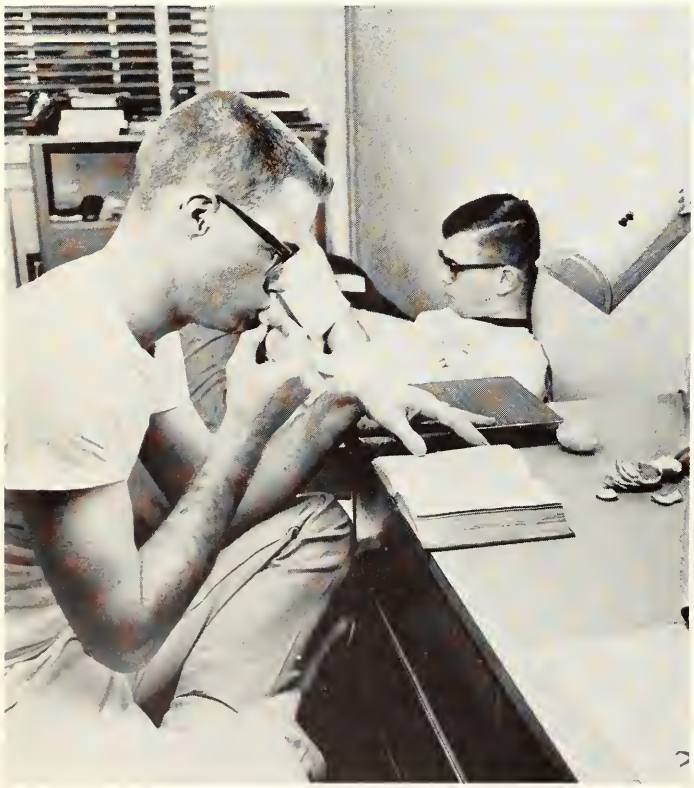

Tangerines and *You Only Live Twice.*

Ante-up, boys!

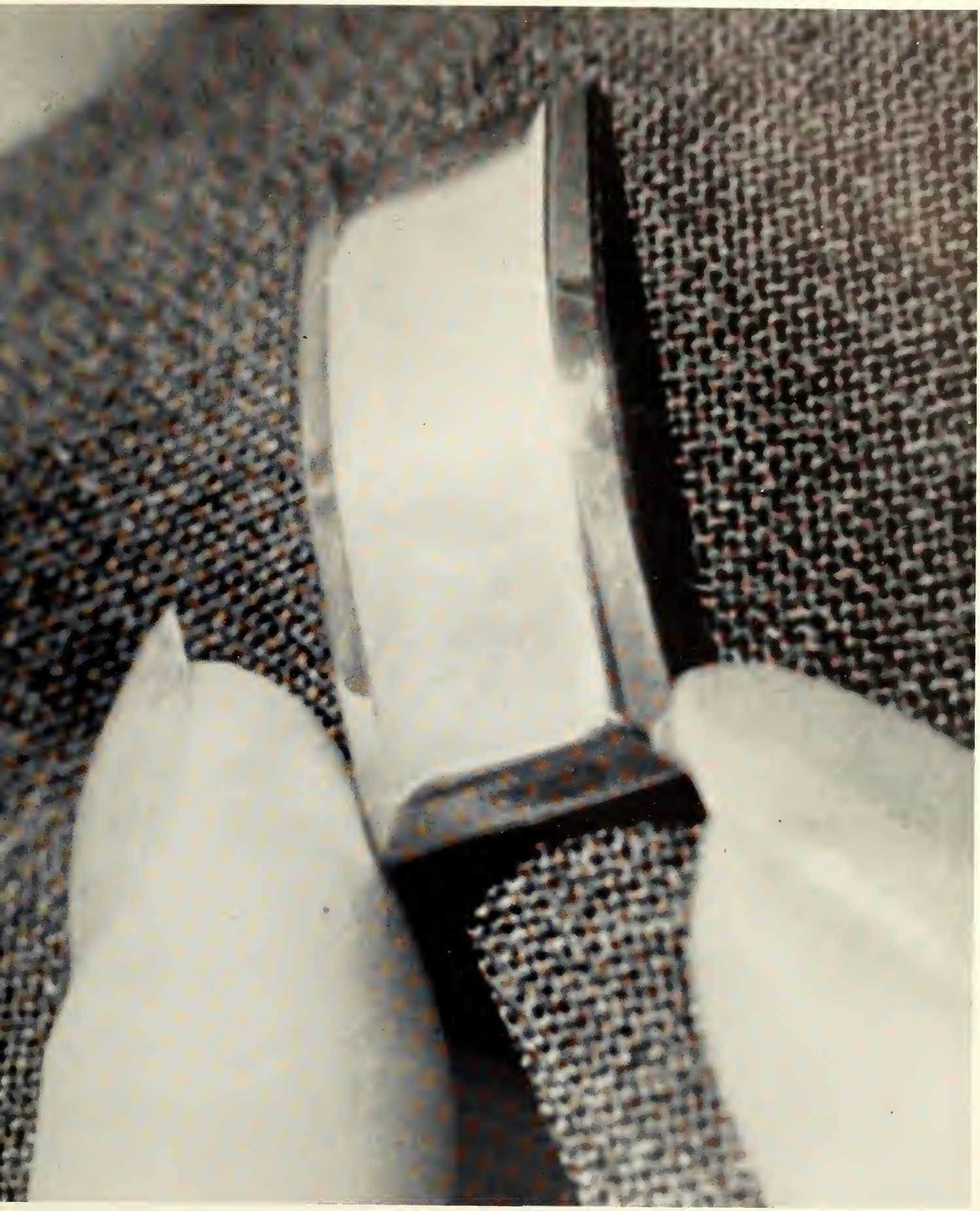

Military

A F R O T C

MEMPHIS STATE UNIVERSITY

MEMPHIS, TENNESSEE

LT. COL. ELLIS M. JONES, JR.
Professor of Aerospace Studies

LT. COL. JACK JOSEPH, JR.
Director of Training and Education

CAPTAIN ANDREW G. TERRY, JR.
Commandant of Cadets

MAJ. PAUL L. WERTZ, JR.
MAJ. JAKE JENKINS
MAJ. ROBERT S. RUTHERFORD

CAPT. ROBESON S. MOISE

As we enter the space age ushered in by technological advances which have no parallel in the history of mankind, the need for educated, well trained, and dedicated civilian and military leaders has never been more acute. As in the past, the Air Force ROTC program will continue to strive to provide trained leaders so essential to the peace and security of the United States.

Left to right: SSgt. William E. Helton, TSgt. Berry E. Terry, TSgt. Floyd C. Knight, SSgt. Donald E. Morrison, SSgt. Don Savage

CAPT. CHARLES E. HUFFMAN

CAPT. WILLIAM J. DEERE

ANGELFLIGHT

Front row, left to right:

Miss Susan Lee
Miss Sherron Ledbetter
Miss Sandra Simmons
Miss Diane Stewart
Miss Dianne Hicks
Miss Anita Accardi
Miss Paula Cloys, Commander
Miss Becky Leach
Miss Connie Bjorklund
Miss Linda Millwood
Miss Lolita Pew
Miss Jean Boutwell
Miss Lynn Hall

Back row, left to right

Miss Carol Kinser
Miss Susan Smith
Miss Marcella Etteldorf
Miss Judy Hendren
Miss Barbara Boone
Miss Ann Miers
Miss Perry Ann Hill
Miss Maris Holmes
Miss Connie Greenfield
Miss Bobbie Lynn Morrow
Miss Venita Smith

The Angel Flight is an organization of college women who have the interests of the Air Force Reserve Officers Training Corps program, and the Arnold Air Society at heart. Angel Flight exists to further the cause of the United States Air Force by promoting the interest of the college man in the AFROTC program. Angel Flight, through its many activities, aids the progress of the Arnold Air Society and serves as a symbol of appreciation for the importance and the dignity of Air Force life.

Colors: Blue and White

Flower: White Rose

Here is a Piper Colt just seconds before take-off.

Flight Instruction Program

The students are taught all the fundamentals of flying, including, the aircraft's power plant and how it works.

The Flight Instruction Program gives senior AFROTC Cadets interested in becoming Air Force Pilots, 36½ hours flight time in a light (100 HP) civilian training aircraft. In addition to the flight training, the Cadet is given 35-40 hours of ground instruction on flight subjects.

The Flight Instruction Program has a dual purpose; it introduces the Cadet to flying, and in addition it gives the Air Force a chance to observe the Cadet's aptitude for flying before he arrives at an Air Force Flying School.

These future Air Force Pilots will directly contribute to the Aerospace mission of the United States Air Force, for they will be in a position to command the latest in aerospace weapons systems and transport aircraft.

As tradition demands, the student pilot's shirt-tail is cut after he successfully completes his first solo flight.

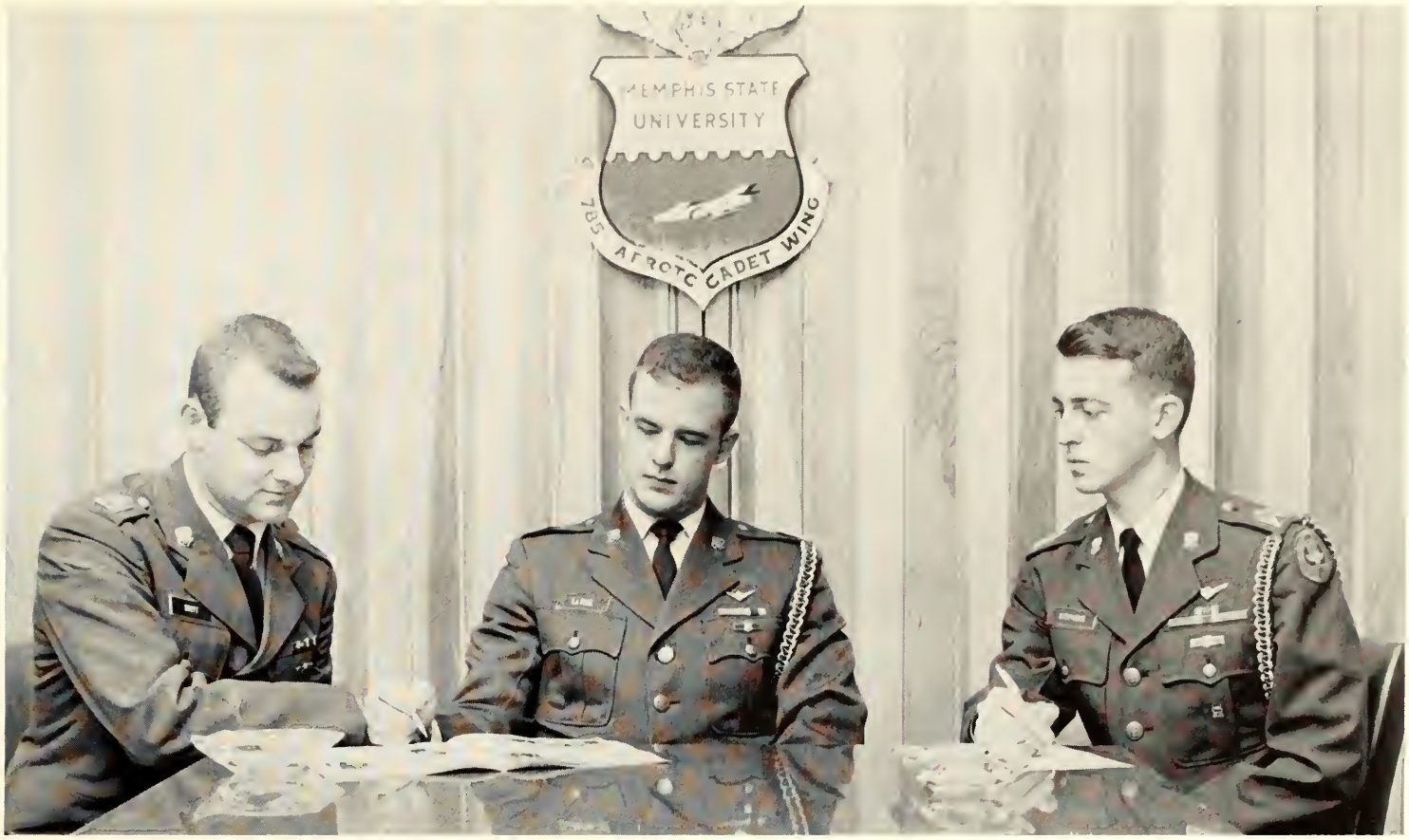

The first three Wing Commanders of the 785th AFROTC Cadet Wing for 1964-65 were, from left to right, Cadet Colonel Clyde A. Scott, Jr., Cadet Colonel Charles T. LaRue, and Cadet Colonel John D. Stephens.

At this year's first Awards Day Ceremony, Miss Paula Cloys presented the Outstanding Squadron Award in the Veteran's Day Parade to Cdt. Maj. Larry Waddey.

Miss Kay Frances Jones and Miss Susan Lee "Pass in Review" during the Veteran's Day Parade.

AFROTC Band

The AFROTC Band, under the direction of Cadet 1st Lt. Willie A. Spears, performed at all the parades and Awards Day Ceremonies.

AFROTC Chorus

Under the direction of Dr. W. W. Wade, the AFROTC Chorus, better known as the "Choralaires", performed at various functions, both at Memphis State and all over the city.

How many times do I have to tell you!!!! Land "on" the runway—not in that field next to it!!!!

"Station 5, this is station (. Come In" Why won't this %$&*/ thing work?

Here is some of the AFROTC Intramural Basketball action.

Academics

ACADEMICS
MEMBER OF FACULTY

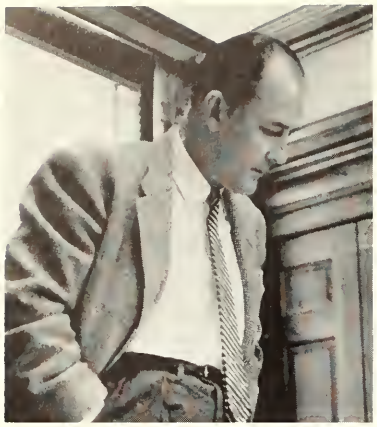

His awesome responsibility often catches our President in moments of quiet meditation.

President Cecil C. Humphreys

In the course of his career at Memphis State, Dr. Cecil C. Humphreys has risen from the post of Athletic Director to President of the University. A devoted husband and father of two handsome sons, Dr. Humphreys dedicates himself to any job he undertakes. Under his direction, MSU has grown by leaps and bounds both as a physical plant and as an educational institution of quality. Although his job is one which carries with it great responsibility, President Humphreys retains his quiet sense of humor—his love of inter-collegiate athletics—and his unlimited patience. Memphis State is grateful for his leadership.

Hunter, President Humphreys, Mrs. Humphreys, Cecil, Jr.

Presiding over periodic board meetings, President Humphreys has deciding power.

In the midst of the crowd, the President is found at most athletic events.

A quiet moment of relaxation is needed after the usual duty-laden day.

Performing his duty as "Dad" fills a large portion of our President's off-duty hours.

Always avid fans, President and Mrs. Humphreys watch seriously.

The stately presidential home is one of which we can all be proud.

Distinguished service through the years is justly rewarded by the President.

Looking ahead to next year, President Humphreys contemplates future plans.

GOVERNOR FRANK G. CLEMENT

Governor Frank G. Clement's consistent efforts in the field of education have manifested themselves in the growth of Tennessee's school system. Under his direction, tax funds have been used to purchase land, construct buildings, and acquire faculty members for Memphis State.

PRESIDENT EMERITUS J. M. SMITH

J. Millard Smith, president emeritus of Memphis State said in the 1960 DeSoto, "I am confident that all of the young men and women who occupy a place in this university will lead richer lives and will be finer citizens because of the knowledge gained, the experiences shared, and the friendships made on this campus." This attitude has continued to influence the growth of Memphis State, even after Mr. Smith's departure.

State Board of Education, *Left to Right: (Seated)* Edward L. Jennings, J. Frank Taylor, J. H. Warf, Chairman, Mrs. B. A. McDermott, T. R. Keys. *(Standing)* Harold D. West, James Williams, John W. Finney, Dale Glover, Ernest C. Ball. *(Absent)* T. M. Divine, F. Thornton Strang, Mrs. Sam Wilson, Governor Frank Clement.

The State Board of Education coordinates the growth and expansion of Tennessee's institutions of higher learning.

Its members, through legislation and appropriation, strive to meet the ever-present challenge of quality in college education.

DR. DON McDANIEL
Dean of Men

The men of Memphis State University look to Dean McDaniels, Dean of Men, for discipline and guidance. Dr. McDaniel, who is completing his first year at MSU, governs men's organizations and dormitories with a firm hand and a sharp sense of humor.

Deans

MR. ROBERT M. ROBISON
Dean of Students

Dean Robert M. Robison serves Memphis State as Dean of Students and Assistant to the President. He aids in deciding campus policy and forms a link between students and administration.

MISS FLORA H. RAWLS
Dean of Women

From the moment she approves a freshman's residence to the day when she applauds at commencement, Miss Flora Rawls, MSU Dean of Women, directs and participates in girls' activities at MSU. Rawls Hall, the new girls' dormitory on campus was named in her honor.

DR. JOHN BAIRD MORRIS
Academic Dean

From registration to final exams, Dean John Baird Morris directs the academic program of Memphis State schools of Arts and Sciences, Education. Business Administration, and Law.

MR. DAVID A. COLLINS
Assistant to the Dean of Students

MISS MARGAREE KNIGHT
Assistant to the Dean of Women

MR. R. P. CLARK
Dean of Admissions and Records

MR. LAMAR NEWPORT
Business Manager

DR. CALVIN STREET
Director, Institutional Research

MR. MAURICE ROBERTS
Director, Student Center

MR. RAY L. HERZOG
Superintendent, Building and Grounds

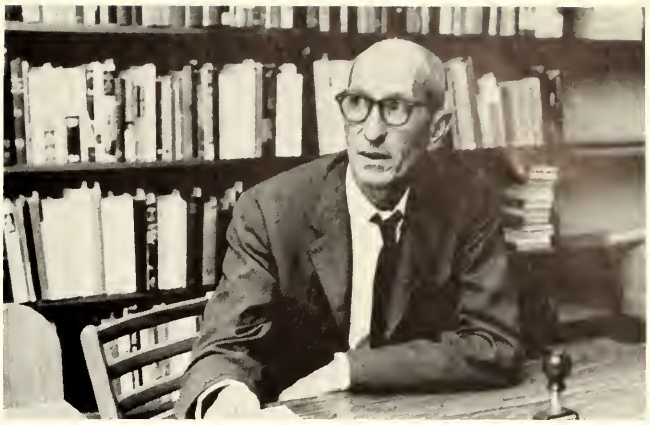

MR. ELLISON L. BROWN
John Willard Brister Library

MR. LEO J. DAVIS
Student Center Food Service

DR. A. G. HUDSON, MISS FLORENCE ILLING
University Health Services

DR. WILLIAM BROTHERTON
Director, Evening Division

DR. ELLERY C. CRADER
Director, Extension Division

DR. HEBER E. RUMBLE
Director, Summer Session

Arts and Sciences

The growing trend toward liberal arts education in American colleges is exemplified in Memphis State's School of Arts and Sciences. As indicated by the number of students in the auditorium of the Administration Building on orientation day, more and more degree candidates are affiliating with this program at Memphis State. Under the direction of Dr. W. R. Smith, the school offers a diverse plan of instruction in the fine arts, science, and the humanities. Many majors in Arts and Sciences branch out into specialized fields of study after graduation. Jones Hall, with its modern language lab and art auditorium; Johnson Hall, which houses the departments of social science; the Biology Building, with its up-to-date research facilities; and the Administration Building, which rings with the sound of music and clicking typewriters . . all are scenes of progress in the Arts and Sciences at Memphis State University.

DR. WALTER R. SMITH, *Dean*
School of Arts and Sciences

Lectures are important for the assimilation of knowledge.

The language laboratory provides an opportunity for pronunciation perfection.

DR. DANA D. JOHNSON, *Chairman*
Department of Art

Art

A coat hanger draped with gaudy ties and a ruptured tennis racket drew mixed comment when they were displayed in the campus library last winter. Members of the University Art Department also express themselves on canvas, in clay, and metal. The third floor of Jones Hall serves as a year round gallery for current projects, and students sponsor a full-scale art exhibit once each year.

DR. CARL D. BROWN, *Chairman*
Department of Biology

Biology

Serving the community as well as the college, the Biology Department this year sponsored a Memphis and Shelby County Science Fair for area high school students. The new Biology Building, despite interruptions from wandering English classes, has been the scene of intense research in the fields of botany and zoology. A campus chapter of Phi Sigma, national biology honorary, is sought for next year.

MR. JESSE W. FOX, *Chairman*
Department of Chemistry and Physics

Chemistry and Physics

Test tubes foam; pendulums swing; the Department of Chemistry and Physics persists in its efforts to solve the riddles of the universe. Although tedious research makes patient men, staff members are beginning to itch for the air-conditioned classrooms and labs of their new building which will be built in 1966.

DR. ROY E. WATKINS, *Chairman*
Department of Classical Languages

Classical Languages

By providing background study in the works of such historical greats as Herodotus and Vergil, the Classical language department has overcome traditional student aversion to "dead" Latin and difficult Greek. Formerly studied by pre-med students and theologians only, the classics now enjoy a following from diverse liberal arts majors.

Journalism

A teletype machine hiccoughs in the hub of the journalism corridor as student editors scurry to meet deadlines. Here, the *Tiger Rag* and the *DeSoto* serve as workshops for majors in fields ranging from news reporting to magazine layout. Nestled noisily in a basement wing of the Administration Building, the department is a laboratory for prospective journalists and an artery of communication between the many tissues of the university body. Each spring students and faculty sponsor a Journalism Day clinic for Memphis and mid-south high school students interested in the publication of newspapers, yearbooks, and magazines.

DR. HERBERT L. WILLIAMS, *Chairman*
Department of Journalism

DR. PAUL H. SISCO, *Chairman*
Department of Geography and Geology

Geography

Due to rotating classes and teachers, geography students often have trouble finding their way around Johnson Hall. Once in the classroom, however, they have no trouble traveling around the world to study its places, people, and politics. Memphis State's Geography Department is equipped with an up-to-date map library, lab, and auditorium-projection room.

Freshmen soon learn that note taking is a vital part of college lecture.

English

As indicated by the number of flunking freshmen, the MSU English Department offers a challenging curriculum. Its demanding courses, both required and elective, have made the section one of the finest in the country. A staff of top-ranking teachers perseveres in the war against mediocre English in print and in speech. This summer a select group of professors and pupils will tour Europe and the Netherlands by jet and chartered bus. The travellers plan to spend the last few days of their sojourn in Berlin, where they will be allowed to venture beyond the Wall into the East sector. Next year's students will benefit from films and materials acquired by the tourists.

DR. LAWRENCE WYNN, *Acting Chairman*
Department of English

DR. AARON M. BOOM, *Chairman*
Department of History

History

Man forges, from the past, tools with which he must shape his future. MSU's History Department explores the development of governments and cultures from the Egyptians to the Europeans. Students participate in an International Relations Club to discuss history and its application to modern times.

DR. HOWARD S. KALTENBORN, *Chairman*
Department of Mathematics

Mathematics

Dr. and Mrs. Kaltenborn added one plus one when they were wed and got two top-notch Math teachers. Their text book is used in MSU math classes.

DR. CHARLES E. LONG, *Chairman*
Department of Modern Languages

Modern Languages

From lab to printing press, MSU's Modern Language Department has been ranked alongside Tulane, Princeton, and Yale. Majors are presently offered in German, Spanish, and French, and an MA program will begin this summer. Hebrew, Italian, Russian, and Portuguese round out the academic roster. Language students print newsletters in Spanish and German, and tour Europe each summer to study dialect and customs. A national honorary fraternity for each tongue is represented, and maintained, on campus.

Philosophy

In the traditional pursuit of truth, Memphis State's Philosophy Department adheres to Socrates' maxim, "The unexamined life is not worth living." Its faculty members direct quarterly publication of the *Southern Journal of Philosophy* which has an international circulation. Staff member Dr. Dwight Van de Vate serves as Treasurer of the Southern Society for Philosophy and Psychology. The department shares the Humanities building with Speech and Drama, Sociology and Anthropology and Philosophy, but remains "philosophical" about the crowded conditions.

DR. W. B. BARTON, JR., *Chairman*
Department of Philosophy

DR. JAMES R. McCANN, *Chairman*
Department of Psychology

Psychology

Female psychology students shudder as they assist male classmates and instructors on the operation of the Psychology Department's rat lab. In this ticklish project, pupils study rat behavior and relate their findings to human motivation study.

DR. EDWIN C. BUELL, *Chairman*
Department of Political Science

Political Science

Last year's election campaign provided MSU's political science students with abundant food for thought. Procedures and results have been analyzed and political trends established. It is here that future citizens learn to build and repair the democratic machine.

DR. CHARLES H. NEWTON, *Chairman*
Sociology and Anthropology

Sociology and Anthropology

Urban slums and Indian mounds supply students of sociology and anthropology with a laboratory for research. Memphis State's department supports Chuckalissa Indian Village, and is conducting a statistical survey for use in the city's anti-poverty program.

DR. HARRY AUSPRICH, *Chairman*
Speech and Drama

Industrial Arts

The 1965-66 Memphis State University catalogue will describe the present Department of Industrial Arts as the Department of Industrial Technology. More than just a frivolity, this title marks the department's growth as a center for the study of materials testing, industrial arts education, and architectural technology. Special projects include construction of several panels for Memphis's new State Office Building.

Speech and Drama

The University Speech and Drama Department, which each year hosts the Shakespeare festival and district high school forensic tournament, has been fortunate to have England's Eric Salmon as its Spring Semester guest. Majors range from speech pathology to radio and television.

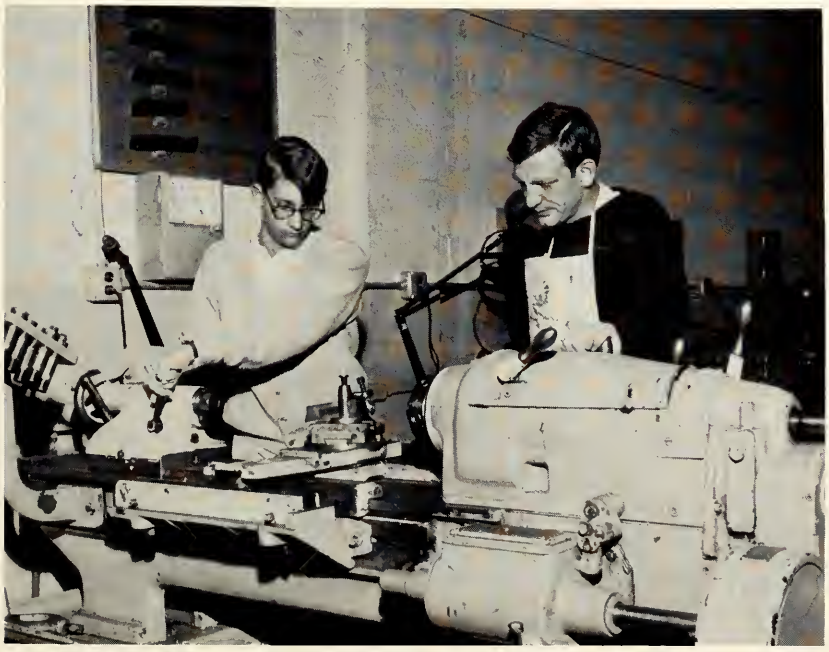

Well, I guess we've broken it again.

F. J. COLTHARP, *Chairman*
Industrial Arts

DR. HERBERT J. MARKLE, *Dean*
School of Business Administration

Business Administration

Plus and minus signs, division boxes, and columns of figures line the walls of the Business Administration Building's tiled foyer. Here the principles and mechanics of the free enterprise system are taught and absorbed. Future bankers, real estate executives, secretaries, accountants, and government officials are trained in management, accounting, economics, secretarial science, and office management. Passers-by are amused by the student learning the art of salesmanship; awed by the profusion of office machines; winded by the long trek to the fourth floor. The School of Business Administration has grown rapidly, in proportion to the growth of the nation's business.

Valuable typing skills are developed in secretarial science classes.

Knowledge of business machines is a valuable asset for the future.

DR. JAMES T. THOMPSON, *Chairman*
Department of Accounting

Machines sleep in B.A. building.

Accounting

The study of accounting is, in effect, the study of precision. Money, as it appears in ledgers in the Business Administration Building, is as important as money in the hand. Students of accounting must learn to balance red and black, to total and itemize the finances of American business.

Economics and Finance

Most of the money made by the citizens of tomorrow will pass through the hands of today's student bankers and financiers. MSU's Department of Economics and Finance boasts a challenging program, bemoans the scarcity of females in banking, investment, government and business finance, and economics.

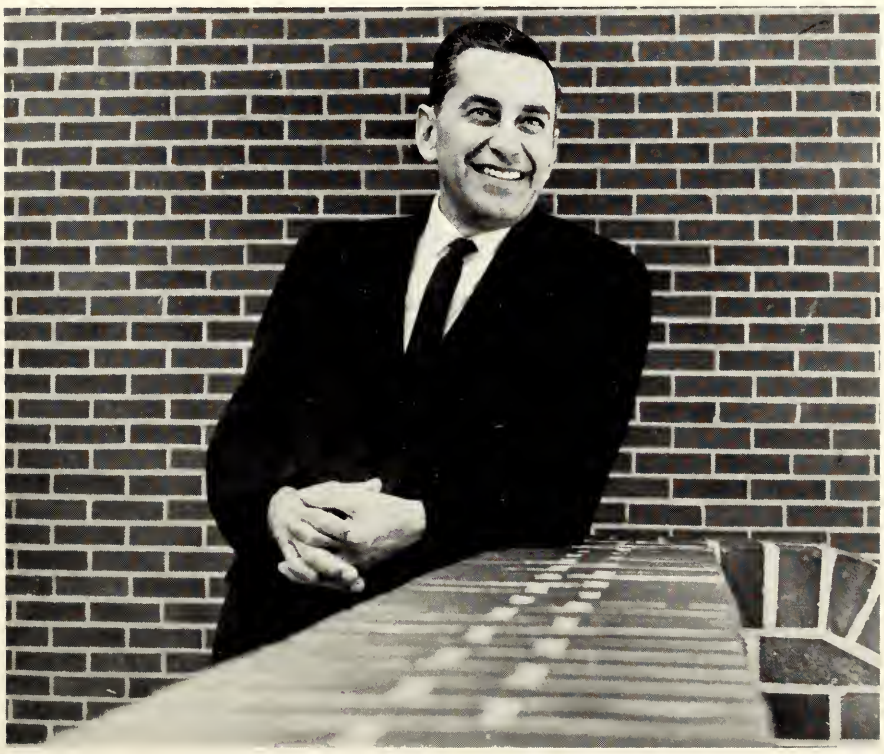

MR. CHARLES R. SPINDLER, *Chairman*
Department of Marketing

Marketing

The Marketing Department is concerned with the distribution of goods after they have been produced. Memphis State is the only university in the United States which offers a major in sales management.

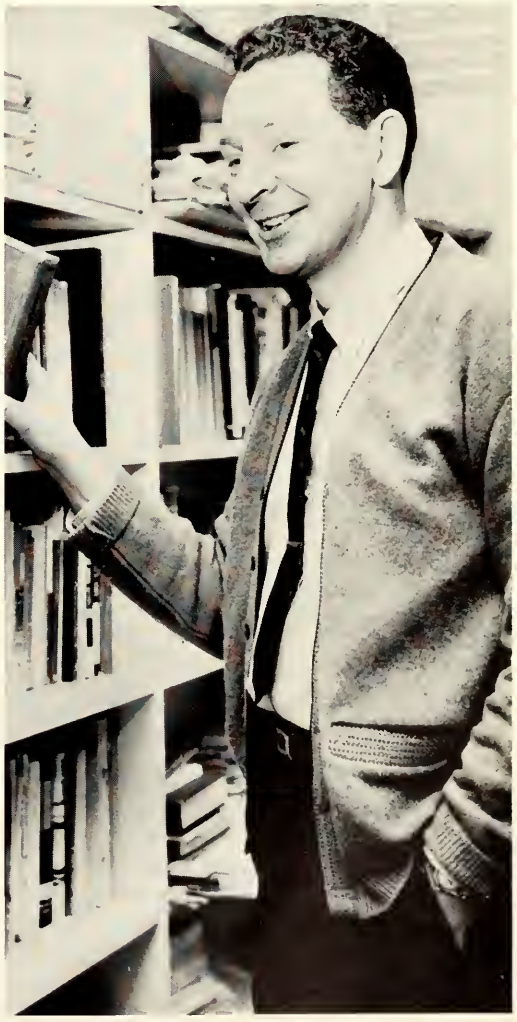

MR. ROLAND T. MULLINS, *Chairman*
Department of Economics and Finance

DR. HERBERT J. MARKLE, *Chairman*
Department of Management

MSU co-eds head for secretarial science classes in the BA building

Management

It takes more than steel file cabinets and walnut desks to make an efficient office. Students in the Memphis State Department of Management are taught the fine points of personnel administration and supervision. They learn to manage the executive office with efficiency and tact.

DR. R. W. JENNINGS, *Chairman*
Department of Secretarial Science and Office Management

Secretarial Science

It takes more than a short hem and pretty knees to make a good secretary. In the campus Department of Secretarial Science, future white-collar girls learn typing, filing, speaking, shorthand, and bookkeeping. Because the secretary must be receptionist, writer, housekeeper, machinist, telephone operator, and accountant, all rolled into one, her training has literally become a science.

Education

" 'Tis education forms the common mind; as the twig is bent, the tree's inclined." Realizing the wisdom in Pope's epigram, the Memphis State School of Education trains its graduates to bend their student twigs into the finest trees possible. Requirements for the Tennessee teacher's certificate have been increased; yet the demand for certified teachers remains insatiable. The School of Education, which occupies a new, four story building adjacent to the University Campus School, seeks to meet society's demand by producing top-quality teachers. Education majors learn through the standard classroom process, and spend one term practice-teaching in the city's public school system.

DR. SAM H. JOHNSON, *Dean*
School of Education

Prospective teachers acquire fundamentals in instruction.

New building sets scene for lectures.

DR. HEBER E. RUMBLE, *Chairman*
Department, Curriculum and Instruction

Curriculum and Instruction

Future teachers with lesson plans scribbled and nerves a-jangle prepare to face their first day of teaching as "practice teachers." Memphis State's department of Curriculum and Instruction has prepared them to face their pupils with confidence and authority. The student-teaching program is supplemented by regular classroom sessions and textbook study.

DR. ELLERY C. CRADER, *Chairman*
Department, Education Administration

Education Administration

For those who would have the headaches of the high school principal and the college dean, Memphis State offers a program in Education Administration. In class, students learn the techniques and ethics of running a school. They gain on-the-job experience by practice-teaching in the city public school system.

Health and Physical Education

Today's Health and Physical Education program promotes more than muscle-building. Memphis State's department coordinates university intra-murals and sponsors dance and gymnastic exhibitions. The Field House annex features a modern dance studio, comfortable faculty offices, and a new gymnasium. Majors can specialize in corrective therapy by serving a six-week internship at Kennedy Hospital, and a recreation major may be added to the program in the near future. The MSU gymnastics team, which was formed this year, plans to enter inter-collegiate competition next year.

RALPH L. HATLEY, *Chairman*
Department, Health and Physical Education

Home Economics

Students who shun Home Economics in dread of dishwashing and needle-threading are bypassing an opportunity to pad their wardrobes, balance their budgets, and sharpen their culinary skills. Future homemakers use the model home in Manning Hall to learn clothing construction, cooking, and home management. The role of the home in the modern community is emphasized.

MISS ALMA WHITAKER, *Chairman*
Department of Home Economics

Music students struggle to remember proper notes.

Cooking offers a creative challenge to domestically talented young women.

Music

Professor George Harris heads a cast of Memphis State songsters in his "Music Man" role as head of the university's Music Department. Pianos and flutaphones trill ceaselessly in the depths of the music wing.

DR. GEORGE HARRIS, *Chairman*
Department of Music

DR. JOHN W. RICHARDSON, *Dean*
Graduate School

Graduate School

Seven hundred students this year worked toward advanced degrees in accounting, biology, chemistry, curriculum and instruction, education administration, engineering, English, geography, health, physical education, history, management, finance and economics, modern languages, music, psychology, and science. Memphis State's Graduate School, which began its program in the fall of 1950, will also offer a masters degree in French, German and Spanish starting this summer. Dean John Richardson, who came to the university in 1959 is director of the graduate school's programs.

Scientific research knows no hour.

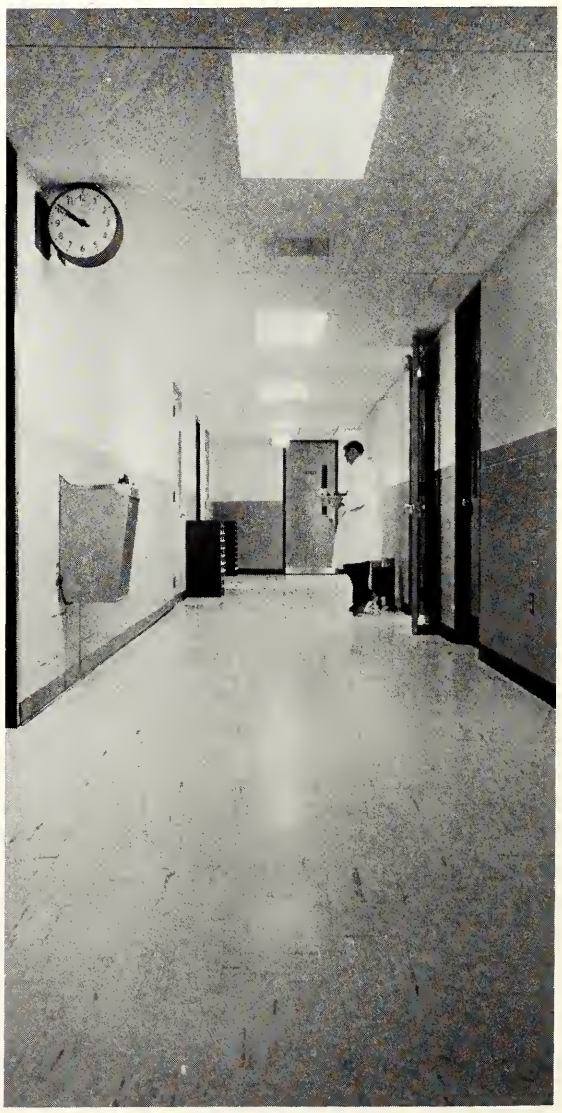

Research is an important part of the graduate student's career.

Engineering

Brand new slide rules and tripods flashed into operation with the advent of Memphis State's new Department division of Engineering and Applied Science last September. Practicing engineers from all over the mid-south attend classes at night and on Saturday mornings. Underclassmen take daytime courses in Applied Science. This infant department is presently located in the Education Building, but its rapid growth indicates a move in the near future. Dr. Frederick H. Kellogg is director of the department.

DR. FREDERICK H. KELLOGG, *Chairman*
Department of Engineering

DR. A. T. DYKES
UT Division

U.T. Extension

Because a doctor's degree has not been available, to date, at MSU, students seeking advanced degrees have participated in the University of Tennessee's doctoral program. This co-operative school, directed by Memphis State's UT representative Dr. Archie Dykes, is known as the UT Extension Branch. MSU hopes to offer its own doctorate in the next year.

Graduate Students

BARKER, ROSA ELLA ..... Memphis, Tenn.
BINGHAM, JAMES MORRIS ..... Saltillo, Tenn.
BLAIR, MARY SUZANNE ..... Memphis, Tenn.
BURTON, VIRGINIA MORRIS ..... Memphis, Tenn.
DAVIS, FLOYD DON ..... Memphis, Tenn.
EAYENSON, CHARLES W. ..... Memphis, Tenn.

FOUCHERE, PATRICE MOMBRISON Lyon, France
GLEESE, CORA LEONIA ..... Memphis, Tenn.
GREEN, PAUL CASEY ..... Memphis, Tenn.
HAIR, JO ANN ..... Memphis, Tenn.
HERRON, ANN LaNELLE ..... Memphis, Tenn.
HOWARD, THELMA G. ..... Memphis, Tenn.

JONES, CECIL LAMAR ..... Memphis, Tenn.
JONES, EVELYN ..... Memphis, Tenn.
CARTER, EVELYN ..... Memphis, Tenn.
LAWLESS, PATRICK B. ..... Memphis, Tenn.
LOWE, DIANE VanZANDT ..... Whitehaven, Tenn.
McADAMS, DANNY ..... Memphis, Tenn.
McCORMICK, JOSEPH T. ..... Memphis, Tenn.

MUSICK, EVELYN LOUISE ..... Memphis, Tenn.
OUTLAW, BENJIE T. ..... Memphis, Tenn.
PAYOR, MILDRED GOLDEN ..... Memphis, Tenn.
SHOW, SANDY ..... Memphis, Tenn.
SHODA, TATSUO ..... Tokyo, Japan
SINGLETON, JERRY DEAN ..... Memphis, Tenn.

SMITH, KENNETH B. ..... Memphis, Tenn.
SMOOT, ALEX LUTHER ..... Memphis, Tenn.
SOUTHERLAND, JOHN RAY ..... Memphis, Tenn.
STARGEL, IVEN LEE ..... Millington, Tenn.
TIBBLE, ALFORD PAUL ..... Memphis, Tenn.

WEST, ROBERT WILLIAM ..... Memphis, Tenn.
WHEATLEY, LOUIS KLUTTS ..... Ripley, Tenn.
WOOD, EMMETT THOMAS ..... Nashville, Tenn.

Special Students

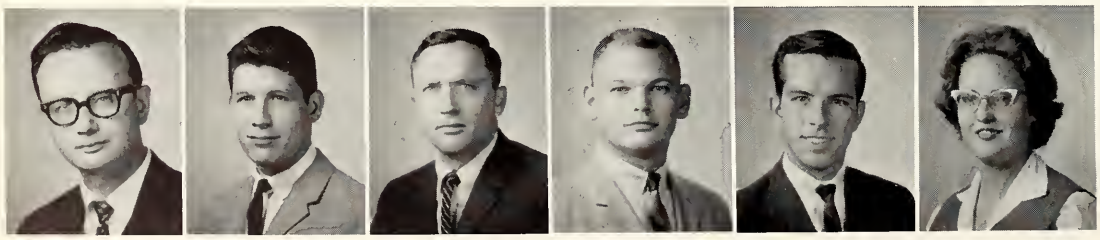

BRYAN, JAMES ALFRED ..... Memphis Tenn.
CHILES, WALTER WM. ..... Memphis, Tenn.
DOTY, JOHN D. ..... Memphis, Tenn.
MARTIN, BILLY ROY ..... Jackson, Tenn.
SILLIMAN, DOYLE EUGENE ..... Memphis, Tenn.
SLEEKER, SANDRA B. ..... Memphis, Tenn.

ROBERT D. COX, *Dean*
The School of Law

Law School

The Memphis State University School of Law is the perfect example of a test case that won. Only two years old, it has already been accredited by the Bar Association, and its graduates will be fully certified. More than two-hundred future lawyers are presently enrolled in the school, which occupies the east wing of the old Training School. As there are only two other fully accredited schools of law in Tennessee, Memphis State can well be proud of its addition. The School of Law maintains its own library and even provides non-nicotine gum for smokers who find it hard to study in the no-smoking area without a cigarette.

Peace and quiet

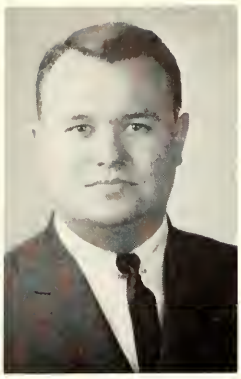
C. Dwight Hawks

LaVerne Tisdale

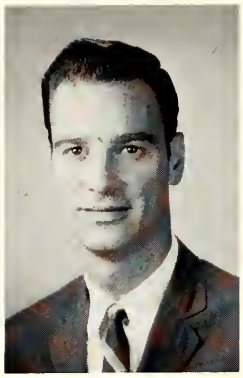
Robert Tucker

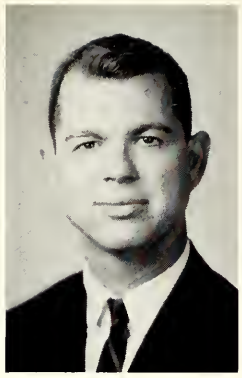
Benjamin Weeks

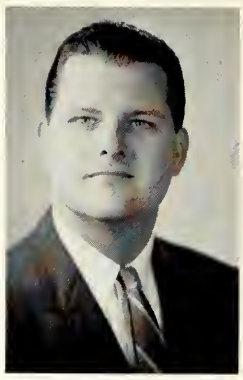
John McWhorter

Law Students

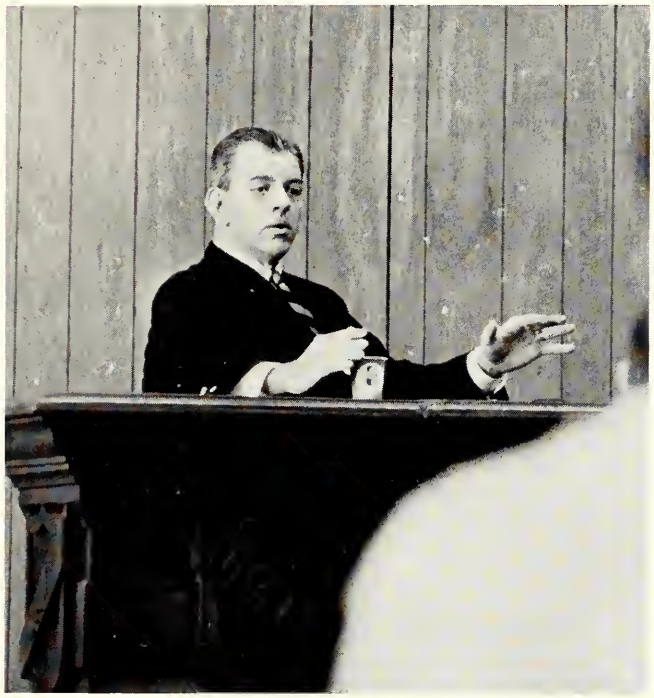
Coffee perks pursuit of truth.

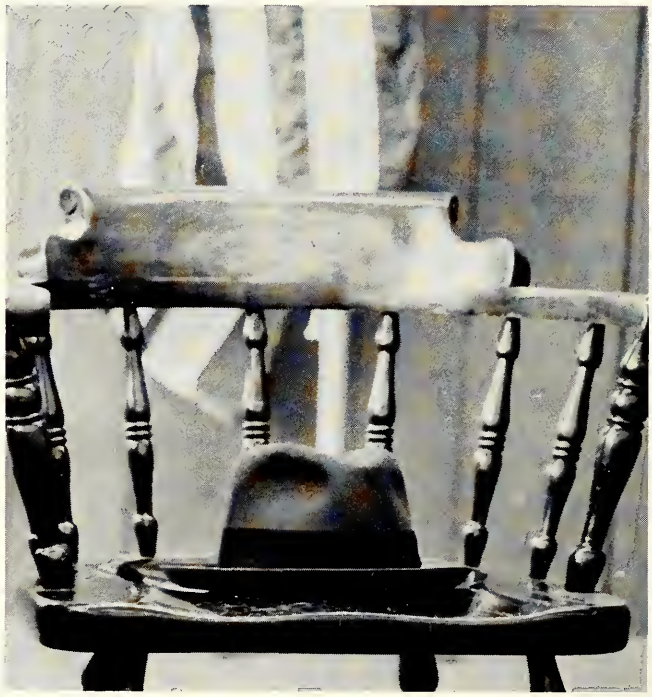
I guess this one's taken, your Honor.

Future lawyers practice in moot court sessions.

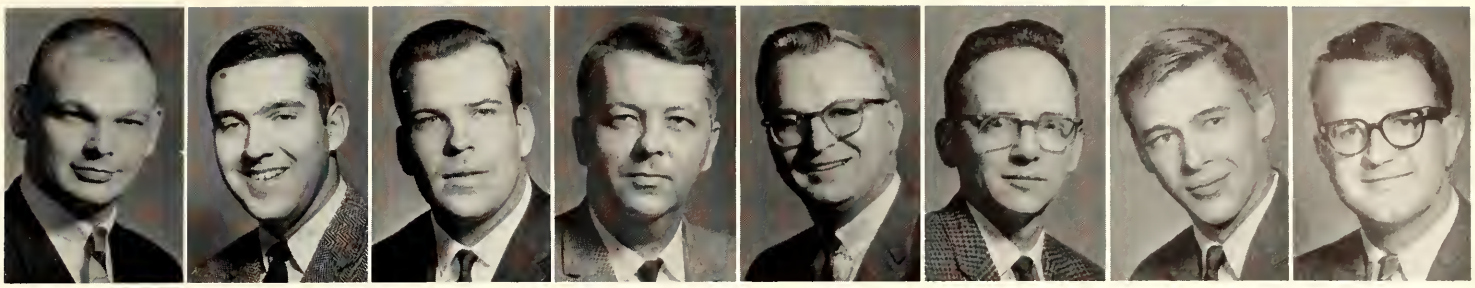

Bill Martin
Clerk Exchequer

Lee Harrell, Jr.
Tribune

Donnelly Hill
Dean

R. D. Cox
Dean of Law School

James Phillips
Vice Dean

Floyd Starnes
Clerk of Rolls

Juddy Blunt
Master of Ritual

Jim T. Hamilton
Bailiff

Delta Theta Phi, professional legal fraternity, was formed in 1913 by a consolidation of Delta Phi Delta, Alpha Kappa Phi, and Theta Lambda Phi. In September of 1963 the Jackson Senate was installed at Memphis State by five brothers who had transferred from

Southern Law School in its merger with the MSU school of Law. From these five, the membership has grown rapidly. Memphis State is proud to be one of the 106 law schools which maintain a chapter of Delta Theta Phi law fraternity.

John Barringer | Richard Brackahn | Clarence Colbert, Jr. | Sam F. Cole, Jr. | Don Davis | Dr. Thomas G. Dorrity | David Farmer | John B. Getz

Dwight Hawks | James H. Kee | James A. Kleiser, Jr. | John L. Koelz | Robert H Love | John M. Lusk | James B. Morneau | Robert H. Pepper

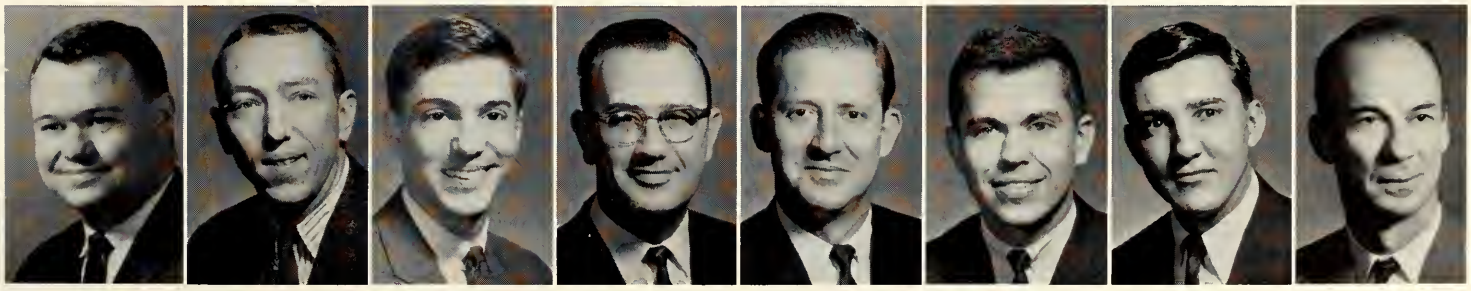

Alvin Ray | Ridgely Scott | Thomas P. Sharp | Neal C. Small | Tom Thompson | Robert A. Tucker | H. Wayne Vaden | David Whitehead

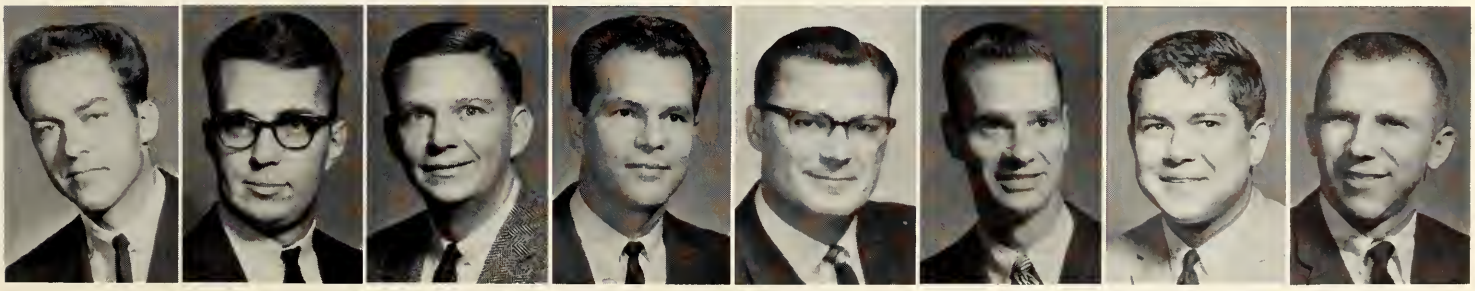

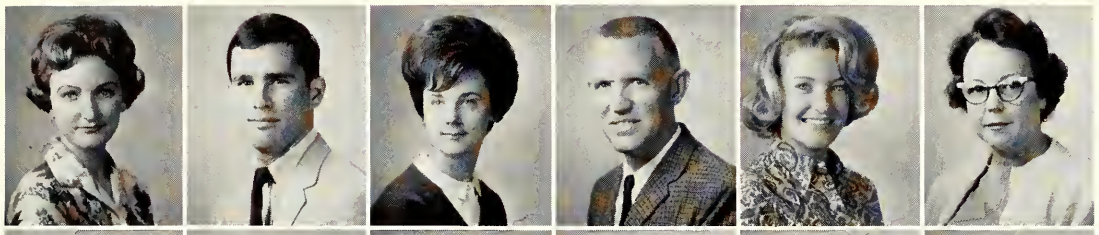

AARON, DEANNA LORRAINE ..... Memphis, Tenn.
ADAMS, ARVIL VAN ..... Memphis, Tenn.
ADDINGTON, FRANCES ..... Memphis, Tenn.
ADLER, EARL MILTON ..... Memphis, Tenn.
AGAR, MARSHA ELIZABETH ....Melfa, Va.
Memphis, Tenn.
AIKEN, JEWEL S. ..... Senatobia, Miss.

ALEXANDER, WILLIAM HENRY ..... Memphis, Tenn.
ALLEN, BETTY J. ..... Jackson, Tenn.
ALLEN, JO ANN ..... Memphis, Tenn.
ALSOBROOK, ELIZABETH ANN ..... Halls, Tenn.
AMYETT, PATRICIA .... Memphis, Tenn.
ANDERSON, BUNA J. ..... Waynesboro, Tenn.

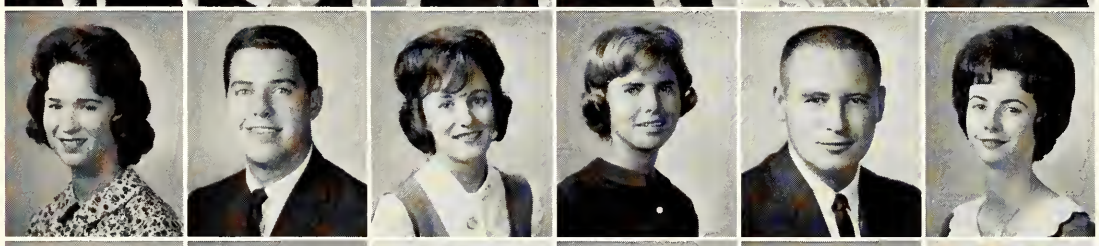

ANDERSON, MARTHA ANN ..... Memphis, Tenn.
ANDERSON, RONALD GLENN ..... Memphis, Tenn.
ANDERTON, NANCY ELAINE ..... Memphis, Tenn.
ARMISTEAD, SUSAN HEIDT ..... Nashville, Tenn.
ASH, DENNIS A. ..... Memphis, Tenn.
AUSTIN, DIANE REBECCA ..... Memphis, Tenn.

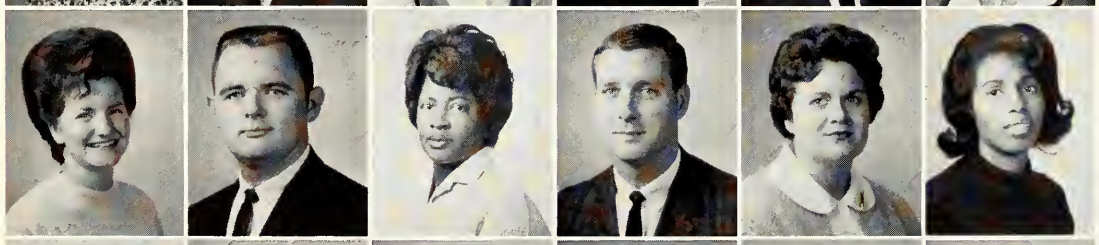

AUSTIN, JUDITH ANN .. Memphis, Tenn.
AYERS, JAMES WESLEY .. Parsons, Tenn.
BAILEY, BARBARA H. .... Memphis, Tenn.
BAILEY, CLAUDE JAMES ..... Memphis, Tenn.
BAILEY, NANCY CAROLINE ..... Whitehaven, Tenn.
BAKER, BILLIE GALE .... Memphis, Tenn.

BAKER, CHARLES HERMAN ..... Cordova, Tenn.
BAKER, BOB C. ..... Lexington, Tenn.
BAKER, DELORES ..... Kennett, Mo.
BALDING, IMIGENE ROSS ..... Memphis, Tenn.
BALLARD, CHARLES J. .. Memphis, Tenn.
BARBEE, JUDITH J. ..... Memphis, Tenn.

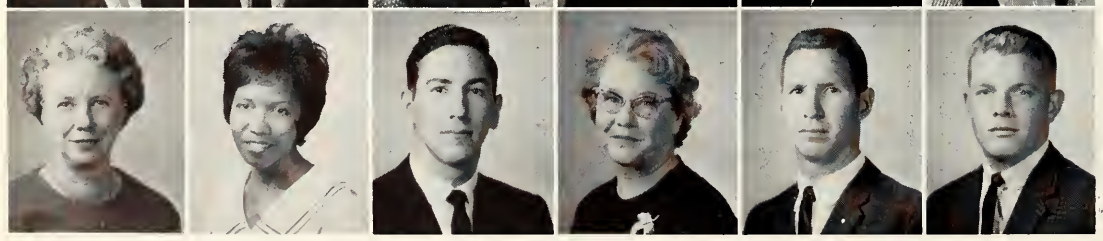

BARBEE, MARGARET A. ..... Memphis, Tenn.
BARBER, LUCY M. ..... Memphis, Tenn.
BARNES, ELMER EUGENE ..... Memphis, Tenn.
BARNETT, GLADYS C. .. Memphis, Tenn.
BARRON, EDWIN GENE .. Selmer, Tenn.
BARRON, WILLIAM STEVE ..... Memphis, Tenn.

Stalwart seniors . . .

BELL, AUBREY CARMAN ..... Dyersburg, Tenn.
BELL, CAROL PENELOPE ..... Memphis, Tenn.
BELUE, ROBERT F. JR. .. Memphis, Tenn.
BENNETT, DOROTHY PFLUEGER ..... Memphis, Tenn.
BENNETT, EDWIN FRANK ..... Memphis, Tenn.
BERRY, CHARLES EDWARD ..... Memphis, Tenn.

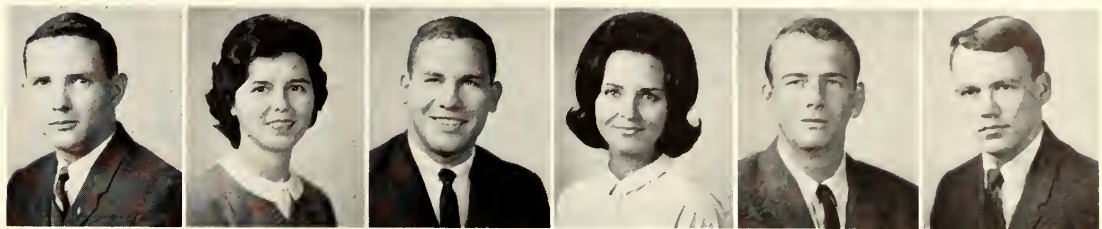

BERSCHIED, JOHN R. .. Memphis, Tenn.
BIDDLE, BARBARA ANNE ..... Memphis, Tenn.
BINGHAM, BRENDA HOLLAND ..... Memphis, Tenn.
BISHOP, GAIL ..... Memphis, Tenn.
BISIO, ALICIA ..... Memphis, Tenn.
BLACK, CHARLES GARY ..... Paragould, Ark.

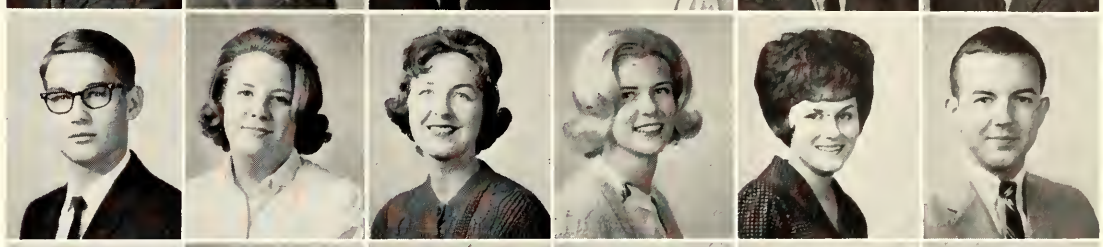

BLACKBURN, G. TYRONE ..... Memphis, Tenn.
BLACKBURN, HELEN FAYE ..... Memphis, Tenn.
BLACKWOOD, BOB TAYLOR ..... Memphis, Tenn.
BLASINGAME, EARL BENAREL ..... Selmer, Tenn.
BLEDSOE, FRANK CARL ..... Memphis, Tenn.
BLEDSOE, JERE FLOYD ..... West Memphis, Ark.

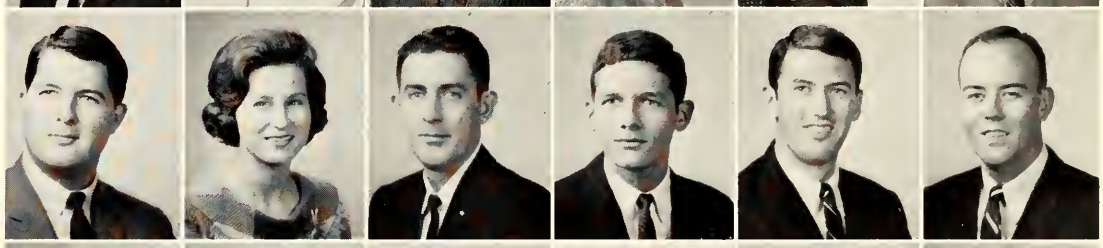

BOBBITT, LARRY A. .... Memphis, Tenn.
BOBBITT, PATRICIA ANN ..... Memphis, Tenn.
BOEHM, BENNIE HAMMOND ..... Germantown, Tenn.
BOLTON, ROBERT WALTON ..... Memphis, Tenn.
BONAR, ROBERT RICHARD ..... Memphis, Tenn.
BONHAM, ADELE .... Oak Ridge, Tenn.

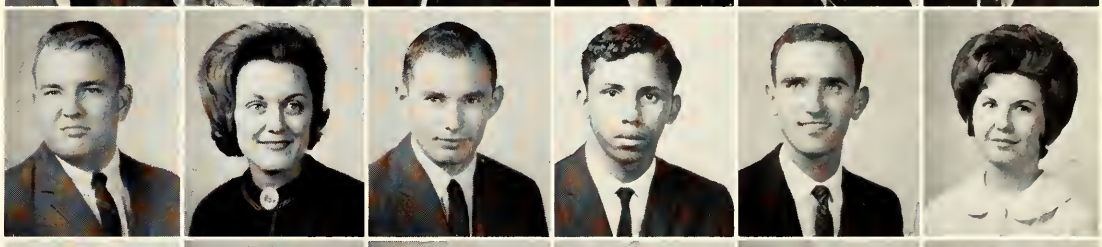

BOOKHOUT, MICHAEL RAY ..... Western Springs, Ill.
BOONE, BARBARA ..... Memphis, Tenn.
BOURLAND, BETTY LOU ..... Memphis, Tenn.
BOWKER, MAXINE JO ..... Nashville, Tenn.
BOWLING, SUZANNE MARIE ..... Sikeston, Mo.
BRACKEEN, SARA ..... Memphis, Tenn.

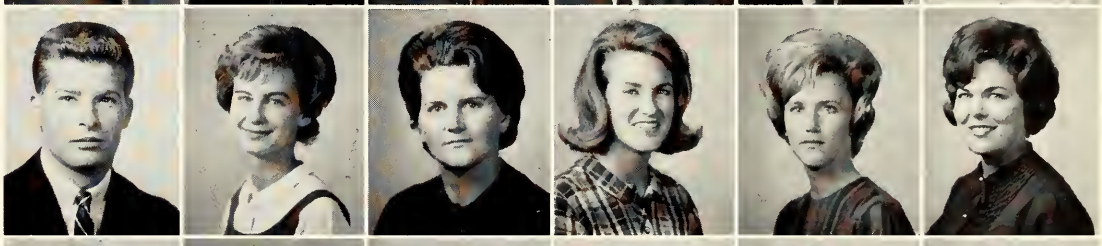

BRADBERRY, DIANA .... Gleason, Tenn.
BRADFORD, ROBERT HARDEMAN .... Lebanon, Tenn.
BRADY, JAMES MICHAEL ..... Millington, Tenn.
BRAMBLETT, JOSEPH MARION ..... Germantown, Tenn.
BRANAN, ANITA SUE .... Memphis, Tenn.
BRANDON, STUART D. ..... Memphis, Tenn.

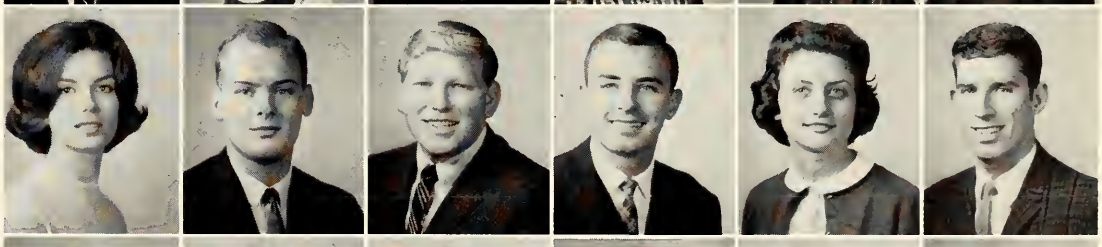

BRASHER, JAMES C. .... Memphis, Tenn.
BRASHER, JAMES M. .... Scots Hill, Tenn.
BRASHER, REX LANDRETH JR. ..... Memphis, Tenn.
BRATTON, LINDA ANN ..... Memphis, Tenn.
BRAUNER, LAWRENCE ..... New York, N.Y.
BRECKENRIDGE, CAROLYN RUTH ..... Memphis, Tenn.

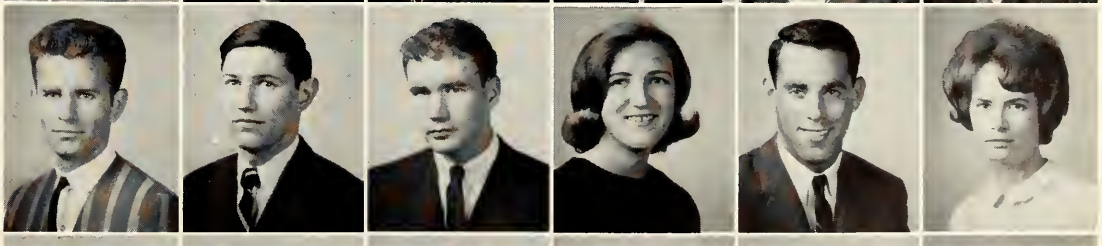

BREWER, WADE DANIEL ..... Memphis, Tenn.
BRIDGES, KENNETH LEE ..... Memphis, Tenn.
BRIDGES, ROBERT DONALD ..... Memphis, Tenn.
BRINDLEY, EDWARD CHARLES ..... Memphis, Tenn.
BROWN, BOBBY LEE .... Memphis, Tenn.
BROWN, ELIZABETH BARR ..... Memphis, Tenn.

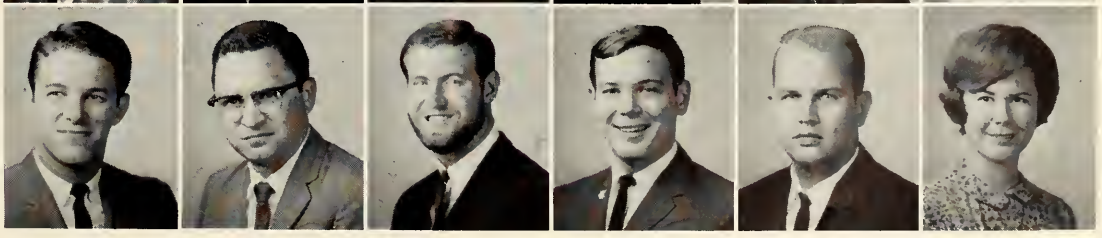

eager for the future . . .

BROWN, JOE LAWRENCE ..... Arlington, Tenn.
BROWN, STEPHEN MICHAEL ..... Memphis, Tenn.
BRUCE, GAIUS MELTON ..... Memphis, Tenn.
BRUER, CHARLES RICHARD ..... Jackson, Tenn.
BRUMLEY, JIMMY NEIL ..... Memphis, Tenn.
BURKHEAD, RICHARD WAYNE ..... Memphis, Tenn.

BURTON, JANICE RUTH ..... Memphis, Tenn.
BUDERMAN, HELENE R. ..... Memphis, Tenn.
BUSH, DIANNE COSGROVE ..... Memphis, Tenn.
BUTLER, ANN BOYD .... Memphis, Tenn.
BUTLER, HENRY LEONARD ..... Memphis, Tenn.
BYARLEY, THOMAS W. ..... Memphis, Tenn.

BYASSEE, COLLIE SUE .... Memphis, Tenn.
BYLES, WILLIAM GILBERT ..... Memphis, Tenn.
CALHOUN, ANDREW MELVIN ..... Memphis, Tenn.
CAMPBELL, EDYCE T. .... Memphis, Tenn.
CAMPBELL, GEORGE ROBERT ..... Memphis, Tenn.
CAMPBELL, LAWRENCE B. ..... Gadsden, Ala.

CAMPBELL, LINDA ..... Memphis, Tenn.
CAMPBELL, LINDA M. .. Memphis, Tenn.
CAMPBELL, SIDNEY KAREN ..... Memphis, Tenn.
CARLYLE, GERALD WAYNE ..... Memphis, Tenn.
CARROW, BETTY CAROLE ..... Bonneterre, Mo.
CARRUTHERS, SALLY K. ..... Collierville, Tenn.

CARSON, JOYCE K. .... Memphis, Tenn.
CARTER, DONALD GENE ..... Skellytown, Texas
CARVER, HAROLD D. .... Memphis, Tenn.
CASTLEBERRY, BECKY Memphis, Tenn.
CAUDEL, ANTHONY EAR ..... Memphis, Tenn.
CAUDLE, STANTON ..... Memphis, Tenn.

CHAMBERS, JAMES T. .. Memphis, Tenn.
CHAMBERS, KARL DENNIS ..... Memphis, Tenn.
CHEEVERS, ROBERT VINCENT ..... Memphis, Tenn.
CHESEMORE, RONALD G. .. Paris, Tenn.
CHILDRESS, DOROTHY FRANCES ..... Memphis, Tenn.
CHIPMAN, JERRY CARL ..... Memphis, Tenn.

CHRISTIAN, TERRANCE WAYNE ..... Memphis, Tenn.
CHUMNEY, VERN FRANKLIN ..... Decaturville, Tenn.
CLARK, HARRIS DAVID "BUCK" ..... Somerville, Tenn.
CLARK, MARTHA ROBERTA ..... Memphis, Tenn.
CLARK, RODERICK G. III ..... Memphis, Tenn.
CLARK, WILLIAM DRAKE ..... Memphis, Tenn.

CLEMENTS, LINDA STAPLES ..... Memphis, Tenn.
CLIFT, NANCY LOUISE .. Memphis, Tenn.
CLIMER, LINDA JO ..... Ripley, Tenn.
CLOYS, PAULA ANN .. Union City, Tenn.
COBB, WILLIAM S. ..... Memphis, Tenn.
COCHRAN, JAMES A. .... Memphis, Tenn.

COGGINS, JIMMY EARL Tupelo, Miss.
COHN, FREDA JEAN .... Memphis, Tenn.
COLE, LARRY ALLEN ..... Tullahoma, Miss.
COLES, WILLIAM DAVID ..... Memphis, Tenn.
COLSTON, NANCY Y. .... Memphis, Tenn.
COLVIN, RILEY ALLEN ..... Memphis, Tenn.

CONGER, JUDITH ANN ..... Lexington, Tenn.
COOK, SHARI MARTIN .. Memphis, Tenn.
COOK, STERLING PRICE JR. ..... Memphis, Tenn.
COOPER, BILL ..... Memphis, Tenn.
COOPER, LINDA D. .... Memphis, Tenn.
COOPER, ROGER E. ..... Sikeston, Mo.

CORDELL, T. NEAL ..... Memphis, Tenn.
CRANEY, WILLIAM THOMAS ..... Memphis, Tenn.
CRIBBS, M. MONTEZE .... Ripley, Tenn.
CROOK, DOYLE B., JR. Memphis, Tenn.
CROWE, ELLEN DEBORAH ..... Memphis, Tenn.
CRULL, ELGIN LEWIS .. Memphis, Tenn.

CRUTHIRDS, JIMMY EARL ..... Memphis, Tenn.
CUSHING, LINDA J. .... Memphis, Tenn.
DACUS, M. THERESA .... Memphis, Tenn.
DANIEL, WILLIAM RICHARD ..... Memphis, Tenn.
DAUGHERTY, RONALD HALE ..... Memphis, Tenn.
DAVIDSON, GRETA MYERS ..... Memphis, Tenn.

DAVIS, JOHN OSCAR .... Memphis, Tenn.
DAWSON, GARY FORTNER ..... Covington, Tenn.
DAY, EDWIN W. ..... Parsons, Tenn.
DAY, FRED SIDNEY .... Memphis, Tenn.
DEATON, CLAUDE TERRELL ..... Memphis, Tenn.
DELLINGER, JAMES D. Memphis, Tenn.

DENNIS, BETTY JEAN .. Memphis, Tenn.
DENSFORD, FRANCES IVONNE ..... Memphis, Tenn.
DENTON, HARRY DON .... Bolivar, Tenn.
DEPLANTE, MELANIE ELENE ..... Memphis, Tenn.
DESHAZO, MALCOLM CAROLL ..... Memphis, Tenn.

DEW, PHYLLIS ELLEN ... Memphis, Tenn.
DEXTER, SARA ..... Memphis, Tenn.
DHORITY, GLORIA JEAN ..... Memphis, Tenn.
DICKSON, JAMES WILLIAM ..... Memphis, Tenn.
DILL, CHARLES B. ..... Memphis, Tenn.
DILLARD, BILLY LEE .... Memphis, Tenn.

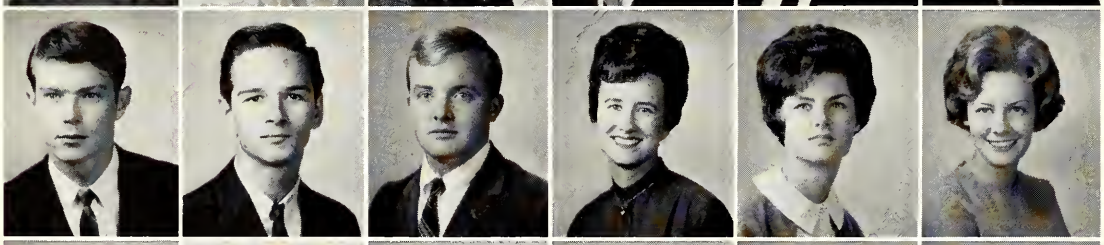

DRISCOLL, MICHAEL T. ....Westchester, Ill.
DIXON, JAMES ELDRED ..... Memphis, Tenn.
DIXON, RICHARD SHERMAN ..... Memphis, Tenn.
DONALD, JOAN GRAHAM ..... Memphis, Tenn.
DOOLIN, DONNA LYNNE ..... Anchorage, Ky.
DOSS, JUDITH SANDRA ..... Memphis, Tenn.

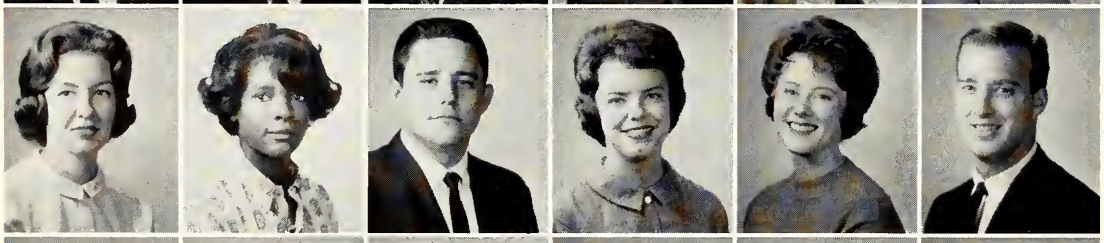

DOUGAN, SHIRLEY J. .... Memphis, Tenn.
DOUGLAS, HERRY ..... Memphis, Tenn.
DOUGLAS, KENNETH W. ..... Memphis, Tenn.
DOWLING, MARY ANN .. Jackson, Tenn.
DOWNS, TERRY IRENE ..Memphis, Tenn.
DROPKIN, STEFFEN L. .. Memphis, Tenn.

DUKE, JUDY ..... Memphis, Tenn.
DUNCAN, DOROTHY .... Counce, Tenn.
Memphis, Tenn.
DUNKELBERGER, LOYCE JEAN ..... Memphis, Tenn.
DURHAM, MERREL .... Millington, Tenn.
DURLACHER, RAYMOND ..... Memphis, Tenn.
DWORET, RAELEE ..... Atlanta, Ga.

EARLS, ALLEN RAY .... Memphis, Tenn.
EARLY, GEORGE GOODLOE ..... Memphis, Tenn.
EASON, BOBBY FAYE ... Jackson, Tenn.
ECKSTEIN, MARGARET P. ..... Memphis, Tenn.
EDGEWORTH, JUDY LOWE ..... Memphis, Tenn.
EDWARDS, BILLY CHARLES ..... Memphis, Tenn.

EDWARDS, JOHN MICHAEL ..... Memphis, Tenn.
ELLETT, JULIE ..... Memphis, Tenn.
ELLIN, CAROLYN ..... Memphis, Tenn.
EMERSON, BLAKE ..... Memphis, Tenn.
EMMONS, JERRY LYNN ..... Memphis, Tenn.
ENGLISH, CARLTON .... Memphis, Tenn.

filled with memories of . . .

ENOCHS, JOHN ROMILY ..... Memphis, Tenn.
EOFF, JOE E. ..... Memphis, Tenn.
EPPERSON, CAROL RUTH ..... Memphis, Tenn.
ERWIN, JOHNNY LEE ..... Memphis, Tenn.
EUBANK, LINDA ANN ..... Memphis, Tenn.
EVANS, JOHN M. ..... Uniontown, Penna

EVERETT, JOY McNABB ..... Big Spring, Tenn.
EVERETT, WILLIAM D. ..... Memphis, Tenn.
FARMER, BILLY RAYMOND ..... Ashville, Ala.
FARMER, LIZETTE FLOWERS ..... Memphis, Tenn.
FARMER, WILLIAM SANFORD ..... Memphis, Tenn.
FARRIS, MARY V. ..... Memphis, Tenn.

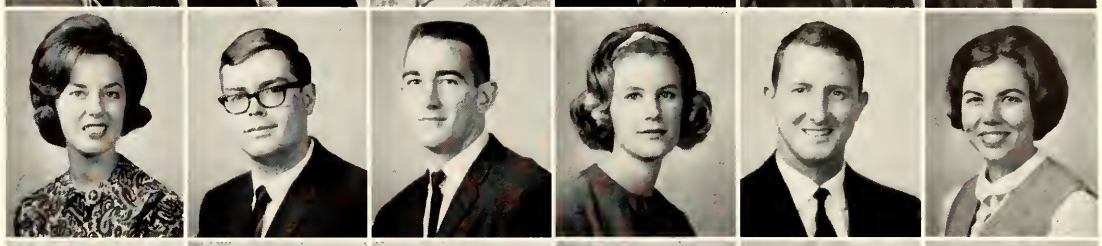

FARRISH, JAMES EARL ..... Memphis, Tenn.
FAULK, PAUL, A. ..... Covington, Tenn.
FAWCETT, BRICE ADELBERT ..... Memphis, Tenn.
FERGUSON, CHARLOTTE KAYE ..... Memphis, Tenn.
FERGUSON, JOHN EARL ..... Memphis, Tenn.
FERGUSON, THOMAS B. ..... Memphis, Tenn.

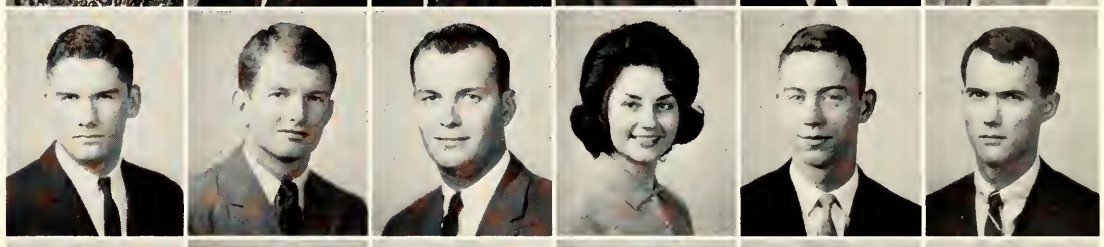

FERRANTE, JAMES A. ..... Solvay, N.Y.
FERREE, BETTY FRANCES ..... Jackson, Tenn.
FERRIEL, BONNIE SUE ..... Terrace Park, Ohio
FINCH, RONALD ALLEN ..... Union City, Tenn.
FISHER, JOHN DAVID ..... Memphis, Tenn.
FISHER, JOHN JAMES ..... Memphis, Tenn.

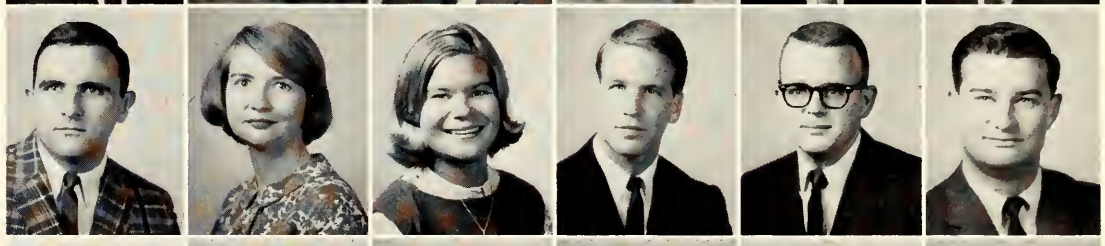

FISHER, SAMUEL YOUNG, JR. ..... Memphis, Tenn.
FITZPATRICK, FRANK BRUCE ..... Memphis, Tenn.
FLACK, WILLIAM L. ..... Memphis, Tenn.
FLEET, MARRIN THOMAS ..... Memphis, Tenn.
FLEMING, JOAN ELIZABETH ..... Memphis, Tenn.
FLEMING, JOHN W. ..... Memphis, Tenn.

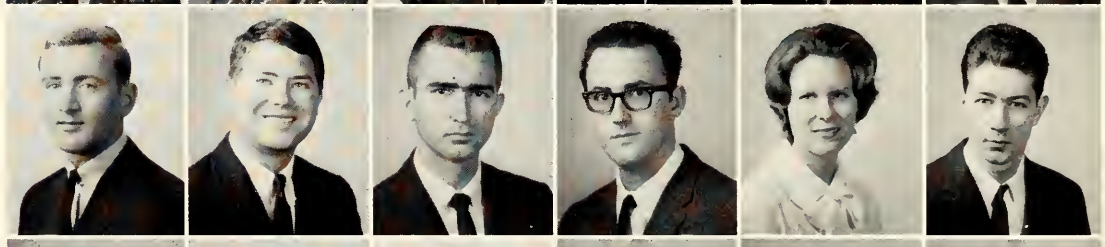

FLEMING, ROSEMARY ..... Columbus AFB, Miss.
FLOYD, BOBBY J. ..... Memphis, Tenn.
FOLSOM, CHARLES C. ..... Memphis, Tenn.
FORD, MARY ANN ..... Whitehaven, Tenn.
FOSTER, BILLY JOE ..... Memphis, Tenn.
FOSTER, HAROLD WAYNE ..... Memphis, Tenn.

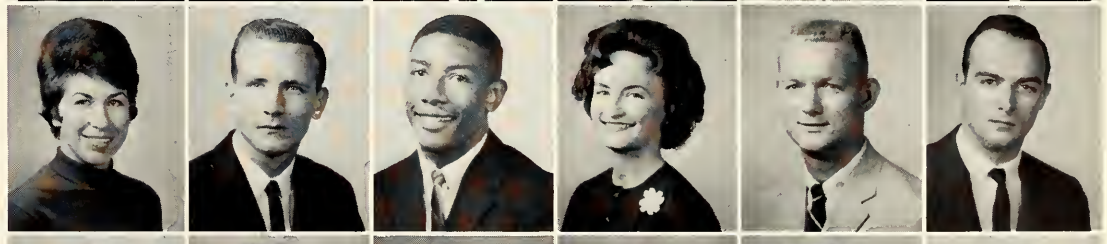

FRACCHIA, RAMON ..... Memphis, Tenn.
FRANCIS, SARA WILSON ..... Memphis, Tenn.
FREEMAN, DOROTHY S. ..... Memphis, Tenn.
FULLER, LINDA NELLE ..... Memphis, Tenn.
FUTRELL, PATTY ELIZABETH ..... Martin, Tenn.
GADBOIS, RONALD R. ..... Atlanta, Ga.

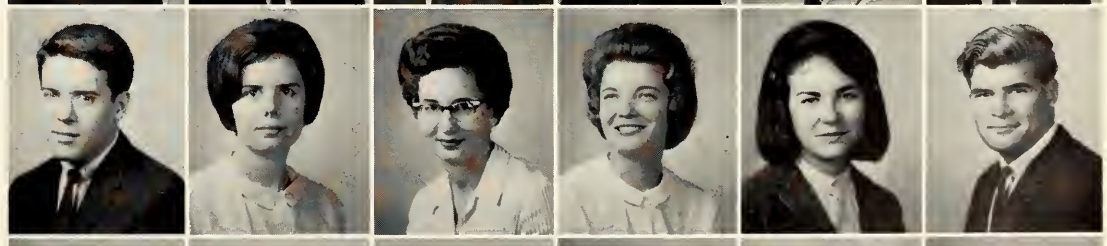

GALLAHER, CAROL SUE ..... West Memphis, Ark.
GAMBLE, SANDRA ..... Memphis, Tenn.
GAMBLE, JOHN ..... Morristown, Tenn.
GANN, JAMES HOWARD ..... Memphis, Tenn.
GANN, JAMES M. ..... Memphis, Tenn.
GANT, JOE H. ..... Adamsville, Tenn.

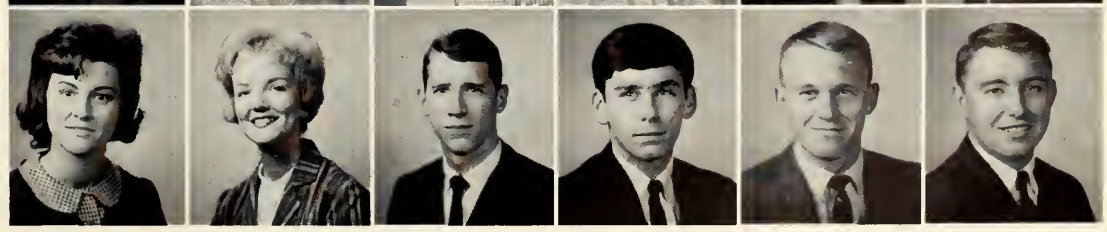

college gaiety . . .

GARDNER, ELIZABETH K. ..... Memphis, Tenn.
GARRETT, BETTYE JEAN ..... Memphis, Tenn.
GARRETT, PAUL ALLEN Memphis, Tenn.
GATLIN, VIRGINIA HICKS ..... Memphis, Tenn.
GAULDIN, JANE R. ..... Dyersburg, Tenn.
GEORGE, SAMUEL K. .... Memphis, Tenn.

GERMAN, CAROLYN E. .... Steele, Mo.
GETTINGS, GORDON L. ..... Memphis, Tenn.
GIBBONS, SYBIL ..... Memphis, Tenn.
GIBSON, DAN HENRY ..... Nashville, Tenn.
GIBSON, NANCY CAROL ..... Memphis, Tenn.
GILDER, JOHN IVAN .... Memphis, Tenn.

GILKEY, VICTORIA LOGAN ..... Memphis, Tenn.
GINN, DIXIE LANE .... Memphis, Tenn.
GOLDBERG, ARNOLD L. ..... Memphis, Tenn.
GOOCH, ELIZABETH ANN ..... Lepanto, Ark.
GOOCH, WANZA ANN .. Memphis, Tenn.
GOOD, STEVE BRUCE .... Berwyn, Pa.

GOODMAN, SALLY M. .. Memphis, Tenn.
GOODWIN, REBBECA .... Memphis, Tenn.
GORDON, JANE ..... Moro, Ark.
GORDON, PALMER HENRY ..... Memphis, Tenn.
GOSSETT, LARRY ..... Memphis, Tenn.
GRAMLICK, NANCY ANN ..... Memphis, Tenn.

GRANTHAM, SHARON JO ..... Marion, Ark.
GRAY, GEORGE W. .... Wheatley, Ark.
GREEN, VIRGINIA .... Memphis, Tenn.
GREENFIELD, CONNIE .. Batesville, Ark.
GREIF, SHIRLEY DALE .. Memphis, Tenn.
GRIFFIN, DONALD H. ..... Memphis, Tenn

GRIFFIN, JOSEPH ALLEN, JR. ..... Memphis, Tenn.
GRIFFITH, MADELINE B. ..... Memphis, Tenn.
GRIFFITH, NANCY ANNE ..... Memphis, Tenn.
GRIFFITH, WILLIAM AUBREY ..... Memphis, Tenn.
GROGAN, JIM ..... Memphis, Tenn.
GROOMS, JAMES P. ..... Memphis, Tenn.

GUSTAFSON, LEONARD ..... Memphis, Tenn.
HADDEN, HAL WINSTON ..... Knoxville, Tenn.
HAILEY, JOE C. ..... Selmer, Tenn.
HALEY, STEVE WILLIAM ..... Memphis, Tenn.
HALL, JANE McGARRH ..... Memphis, Tenn.
HALL, ROBERT L. .... Memphis, Tenn.

HAMBLETT, PHILLIP ..... Memphis, Tenn.
HAMBLIN, ELIZABETH BURL ..... Memphis, Tenn.
HAMILTON, RALPH .... Memphis, Tenn.
HAMM, JAMES E., JR. .... Memphis, Tenn.
HAMRICK, MICHAEL HENRY ..... Memphis, Tenn.
HARLEMAN, RICHARD D. ..... Gordon, O.

HARLESS, MIKE KENT Memphis, Tenn.
HARPER, SANDRA KAY Memphis, Tenn.
HARRIS, JERRY WAYNE Camden, Tenn.
HARRIS, THOMAS ALAN Memphis, Tenn.
HARRISON, MARIE LYNN Memphis, Tenn.
HARTY, TRENNA DELL Memphis, Tenn.

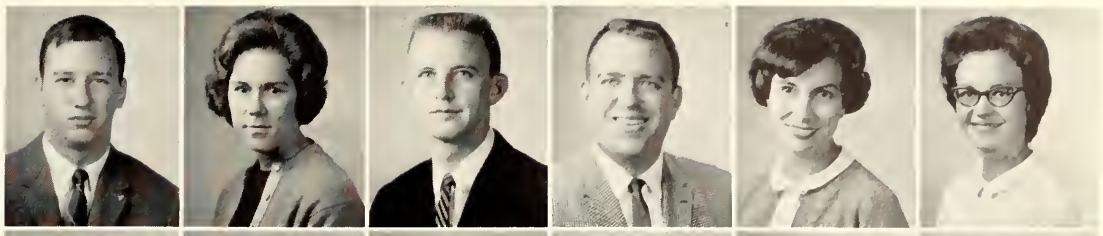

HATHCOCK, DAVID GARY Memphis, Tenn.
HAUN, KATHERINE ALDEN Nashville, Tenn.
HAYES, AARON, JR. Memphis, Tenn.
HAYNIE, JAMES N. Memphis, Tenn.
HAYS, DONALD BROOKS Memphis, Tenn.
HEARN, CECIL WARREN Henderson, Tenn.

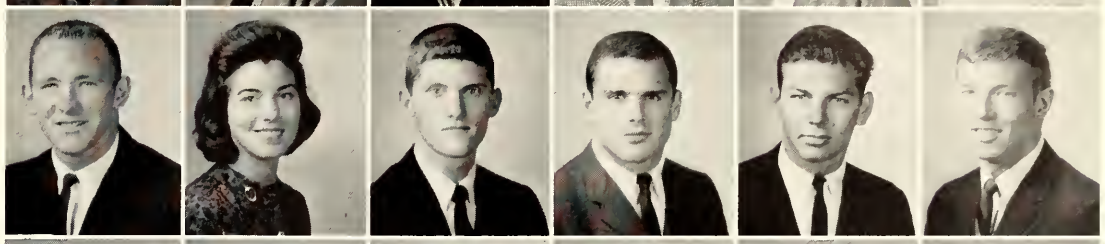

HELLMANN, PATRICIA ANN Memphis, Tenn.
HENRY, RICHARD ALAN Pittsfield, Ill.
HENSLY, NELLITA Covington, Tenn.
HENSON, ANNIS C. Memphis, Tenn.
HEPBURN, DAVID R., JR. Memphis, Tenn.
HERMERDING, DENNIS CLARK Memphis, Tenn.

HERSHMAN, MIKE Memphis, Tenn.
HETTINGER, THOMAS CHRISTIAN Memphis, Tenn.
HIBBETT, BEVERLY J. Pittsfield, Ill.
HICKS, HELEN M. Memphis, Tenn.
HIGDON, BERNARD MITCHELL Halls, Tenn.
HIGHT, JAMES A., JR. Memphis, Tenn.

HILL, BILLIE THORNTON Memphis, Tenn.
HILL, LINDA A. Memphis, Tenn.
HILL, SHIRLEY A. Memphis, Tenn.
HINTON, JERRY TED Sarasota, Fla.
HODGES, MARGARET ANN Memphis, Tenn.
HOFFMAN, VIRGINIA CLOWES Fairhope, Ala.

HOLLOMAN, FRANK C. Whitehaven, Tenn.
HOLLOMAN, MICHAEL R. Memphis, Tenn.
HOLMES, MARIS RUTH Memphis, Tenn.
HOLT, ETHERINE Memphis, Tenn.
HOLT, KATHERYN GAIL Memphis, Tenn.
HOPPER, BARBARA LYN Memphis, Tenn.

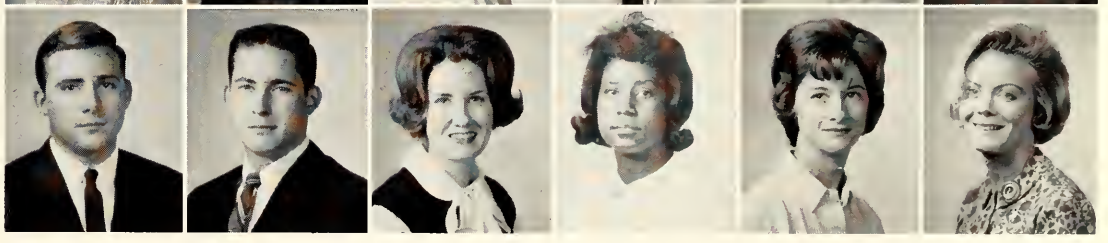

HOPPER, JAMES W. ... Saulsbury, Tenn.
HORST, JESSE BOUNDS ... Memphis, Tenn.
HORTON, MARGARET SAUNDRA ... Memphis, Tenn.
HOWARD, JACK ... Memphis, Tenn.
HOWE, MALVIN ERNEST ... Memphis, Tenn.
HUÉY, JOHN DOUGLAS ... Memphis, Tenn.

HUFFMAN, KIM MANNING ... Memphis, Tenn.
HUNT, FRANCES ... Memphis, Tenn.
HUNT, JANE ... Memphis, Tenn.
HUNT, KAY ... Memphis, Tenn.
HURLEY, RAOUL T. ... Memphis, Tenn.
HUTCHESON, ANN FOUST ... Henning, Tenn.

INGRAM, LINDA CATHERINE ... Memphis, Tenn.
INGRAM, SYLVIA S. ... Memphis, Tenn.
IVEY, RAYMOND ... Huntingdon, Tenn.
JACOBS, ANNE FRANCIS ... Memphis, Tenn.
JAQUES, JILL LESLIE ... Memphis, Tenn.
JACKSON, DREW DONALD ... Memphis, Tenn.

JACKSON, SAMMIE EARLENE ... Memphis, Tenn.
JAFFE, SANDE M. ... Memphis, Tenn.
JAMERSON, THOMAS EASON ... Memphis, Tenn.
JARRATT, CAROLYN JO ... Memphis, Tenn.
JOHNSON, CAROLYN FRANCES ... Arbyrd, Mo.
JOHNSON, DENNIS ODELL ... Memphis, Tenn.

JOHNSON, HUBERT NEAL ... Forest Hill, Tenn.
JOLLEY, STAN E. ... Memphis, Tenn.
JONES, BAIRD ... Nashville, Tenn.
JONES, BRENDA SUE ... Memphis, Tenn.
JONES, CHARLES H. ... Potts Camp, Miss.
JONES, J. C. ... Sikeston, Mo.

JONES, JOY SUNDERLAND ... Memphis, Tenn.
JONES, KAY FRANCES ... Atwood, Tenn.
JONES, SUSAN PADGETT ... Memphis, Tenn.
JOURE, SYLVIA ANN ... Memphis, Tenn.
JURBERGS, JURIS ... Memphis, Tenn.
KAETZ, MARGARET CAROL ... Memphis, Tenn.

nostalgic for days of . . .

KAHN, ROGER E. ... Memphis, Tenn.
KASET, JACK M. ... Chattanooga, Tenn.
KASSERMAN, STEVE W. ... Memphis, Tenn.
KEE, ELVIS JIRL ... Memphis, Tenn.
KELLER, PAULA JEAN ... Bolivar, Tenn.
KELLY, JAMES B. ... Memphis, Tenn.

KELLY, CHARLES ... Memphis, Tenn.
KELSEY, AVIS ... Collierville, Tenn.
KEMP, NANCY ... Memphis, Tenn.
KENDALL, SANDRA ... Whitehaven, Tenn.
KENNON, NANCY ... Memphis, Tenn.
KENT, CAROLE A. ... Memphis, Tenn.

KEY, ELIZABETH ... Memphis, Tenn.
KEY, KAY ILEEN ... Memphis, Tenn.
KHOSROW, PARVIN ... Memphis, Tenn.
KILLOUGH, PEGGY ... Jackson, Tenn.
KIMBERLIN, MERRIDY SUE ... New York, N.Y.
KING, CHARLES, III ... Memphis, Tenn.

KINSER, CAROL ... Memphis, Tenn.
KIRKSEY, CHARLES L. ... Bolivar, Tenn.
KISNER, SUDY ... Memphis, Tenn.
KNIGHT, JO ANN ... Memphis, Tenn.
KOELLER, KAY LYNN ... Memphis, Tenn.
KYLE, RUFUS C. ... Memphis, Tenn.

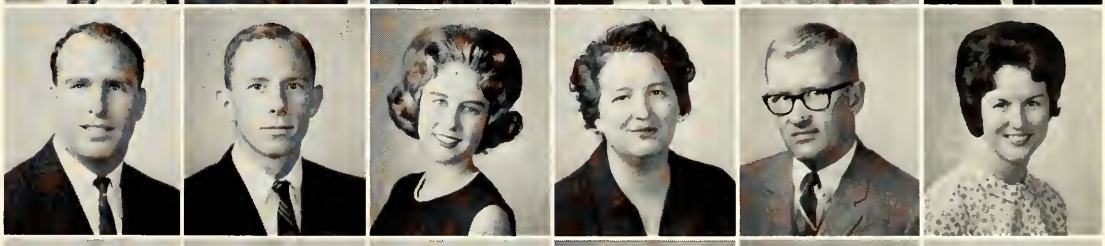

LAMAR, HUGH EDGAR ... Memphis, Tenn.
LAMB, DONALD EVERETT ... Memphis, Tenn.
LAMB, LYNDACILLE R. ... Whitehaven, Tenn.
LAMMEY, ELIZABETH H. ... Memphis, Tenn.
LANEY, THOMAS JOEL ... Vildo, Tenn.
LANIER, CHARLSIE LINDA ... Forest Hill, Tenn.

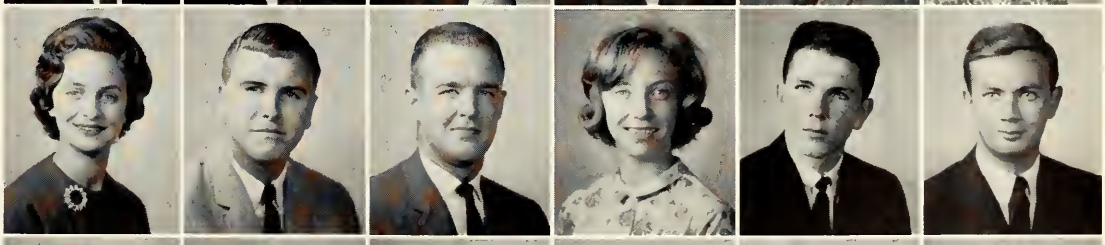

LANIER, PATRICIA ... Memphis, Tenn.
LARKIN, JAMES MICHAEL ... Memphis, Tenn.
LA RUE, CHARLES T. ... Memphis, Tenn.
LAWHON, BONNIE JEAN ... Memphis, Tenn.
LAWS, LUTHER L. ... Memphis, Tenn.
LEAKE, GEORGE CRAIG ... Memphis, Tenn.

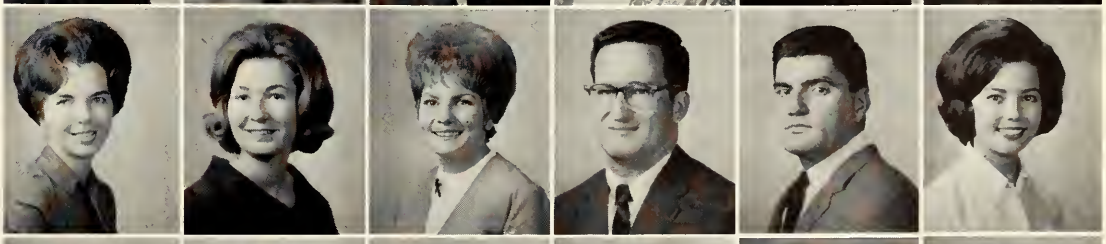

LEATH, LEWARE ... Memphis, Tenn.
LEE, BETH ARNOLD ... Memphis, Tenn.
LEE, SUSAN ... Atlanta, Ga.
LEE, WILLIAM EDWARD ... Memphis, Tenn.
LENOIR, JOHN A. ... Memphis, Tenn.
LESLIE, MERRILL ANN ... Memphis, Tenn.

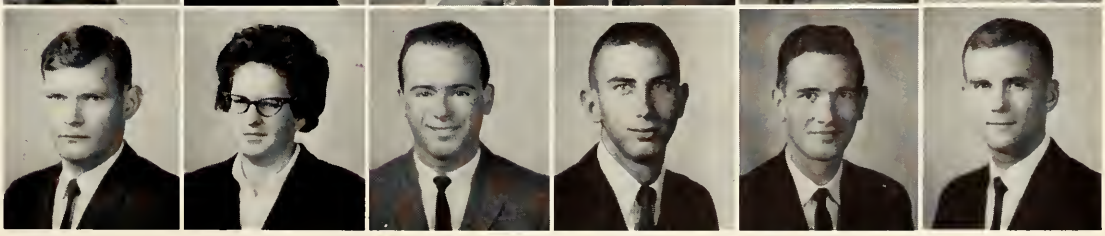

LESTER, JAMES P. ... Memphis, Tenn.
LEWIS, BETTY ANN ... Whitehaven, Tenn.
LIBIN, ERIC HOWARD ... Memphis, Tenn.
LINDSAY, KEN ... Gadsden, Ala.
LITTLE, GLEN EDWARD ... Memphis, Tenn.
LITTLEFIELD, GREGORY ... Memphis, Tenn.

comradeship . . . campus dates . . .

LITTLEJOHN, CARRIE LEE ..... Memphis, Tenn.
LITTLETON, CHARLES T. ..... Memphis, Tenn.
LIVINGSTON, CAROLE JEAN ..... Pine Bluff, Ark.
LIVINGSTON, MARTHANNE ..... Brownsville, Tenn.
LOGAN, NANCY MADISON ..... Memphis, Tenn.
LONG, BARBARA ANNE ..... Memphis, Tenn.

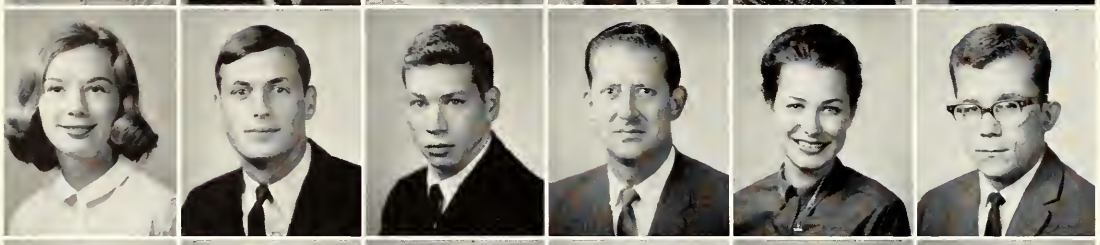

LONG, JANICE B. ..... Parsons, Tenn.
LONG, ROBERT A. ..... Memphis, Tenn.
LOONEY, JACK NICHOLS ..... Collierville, Tenn.
LOVE, ROBERT H. .... Memphis, Tenn.
LOVELACE, SUSAN H. .. New York, N.Y.
LOWE, ROBERT LEWIS .. Memphis, Tenn.

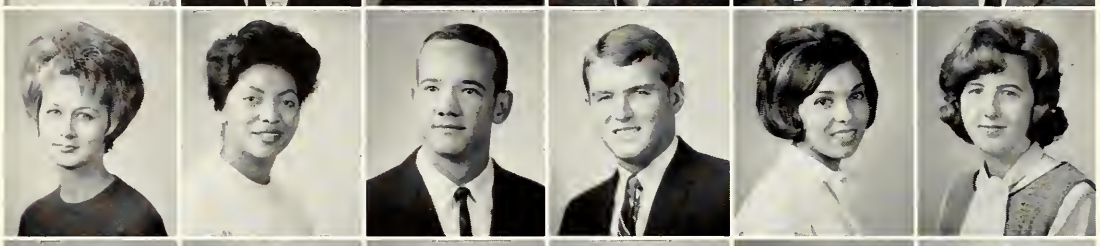

LOYD, TOMMY CAROL .... Dresden, Tenn.
LYTLE, ALOMA ..... Memphis, Tenn.
MAHAR, NORMAN PAUL ..... Crawfordsville, Ark.
MAKI, JERE LYNN .... Memphis, Tenn.
MAKOWSKY, BEVERLY T. ..... Memphis, Tenn.
MALLETT, CHARLOTTE JEAN ..... Memphis, Tenn.

MALONEY, ANITA L. .... Memphis, Tenn.
MANN, JOYCE ..... Memphis, Tenn.
MARKHAM, MARTHA H. ..... Jackson, Tenn.
Memphis, Tenn.
MARKING, WILLIAM M. ..... Memphis, Tenn.
MAROON, JERRY WAYNE ..... Memphis, Tenn.
MARSHALL, CARL EUGENE ..... Memphis, Tenn.

MARSHALL, BETTY JEANNE ..... Memphis, Tenn.
MARTIN, ASHLEY, III .... Memphis, Tenn.
MARTIN, JEAN ..... Memphis, Tenn.
MARTIN, LINDA SUE .... Memphis, Tenn.
MARTIN, ESTELLE KAY ..... Memphis, Tenn.
MASON, GERALDINE .... Memphis, Tenn.

MATTHEWS, JAMES R. .. Memphis, Tenn.
MATTHEWS, PARKS HERMAN, JR. .... Dyersburg, Tenn.
MAY, DILLARD THOMAS, JR. ..... Memphis, Tenn.
MAY, TOMMY RAY ..... Savannah, Tenn.
McADEN, RICHARD KENT ..... Memphis, Tenn
McCALEB, JAMES RICHARD ..... Memphis, Tenn.

McCLUNEY, ALLEN W., JR. ..... Memphis, Tenn.
McCOOL, MARTHA ROSALIE ..... Memphis, Tenn.
McCRACKEN, CECIL ROSS ..... Memphis, Tenn.
McCRARY, WILLIAM HUBERT, JR. ..... Memphis, Tenn.
McCRAW, BEVERLY S. .. Memphis, Tenn.
McCRAW, CHARLES THOMAS ..... Braden, Tenn.

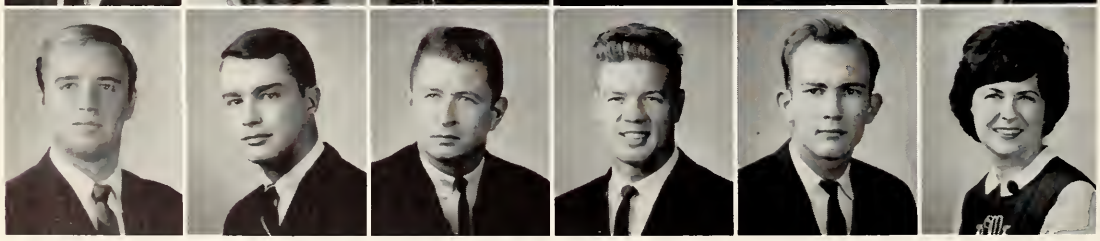

McCUE, RICHARD ALAN ..... Memphis, Tenn.
McCULLY, RICHARD PHILIP ..... Jackson, Mich.
McCUTCHEN, JAMES L. ..Memphis, Tenn.
McDANIEL, FLOYD D. .. Memphis, Tenn.
McDOW, ROBERT SIMPSON ..... Memphis, Tenn.
McFARLAND, PATRICIA KAY ..... Memphis, Tenn.

McGARRITY, ARTHUR DOUGLAS ..... Halls, Tenn.
McGEE, LYNN T. .... Memphis, Tenn.
McLESKEY, HOWARD M. ..... Memphis, Tenn.
McMAHAN, JAMIE LEE, JR. ..... Ripley, Tenn.
McMINN, BOBBY ..... Memphis, Tenn.
McMINN, JERRY ALLEN ... Milan, Tenn.

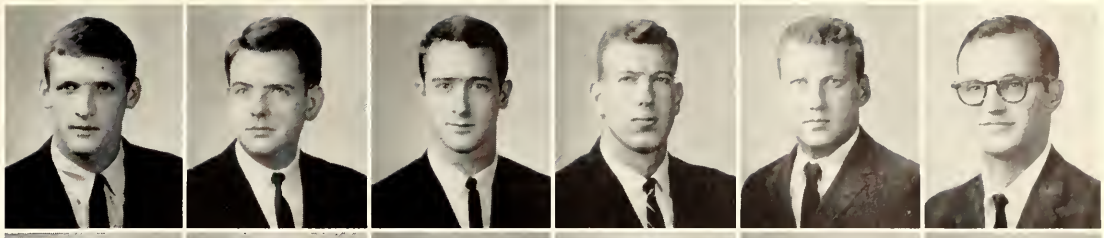

McNEILL, L. SUE ..... Memphis, Tenn.
McNUTT, RITA J. ..... Millington, Tenn.
MEADOR, PATRICIA LANE ..... Memphis, Tenn.
MEDFORD, DENNIS WAYNE ..... Memphis, Tenn.
MEEKS, MELODY KAY .. Senatobia, Tenn.
MELTON, MARVIN RAY, JR. ..... Memphis, Tenn.

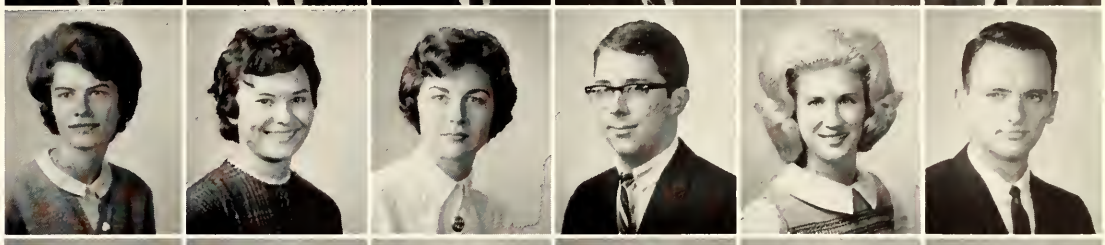

MERIDETH, CATHERINE AZLIN ..... Memphis, Tenn.
MILLER, RUTH ANN .... Marianna, Ark.
MILLS, WAYNE BUEL ....Memphis, Tenn.
MILLWOOD, LINDA GAIL ..... Memphis, Tenn.
MITCHELL, CHARLES R. ..... Memphis, Tenn.
MITCHELL, ROBERT JERRY ..... Memphis, Tenn.

MITCHELL, WILLIAM THOMAS ..... Memphis, Tenn.
MODIN, CAROL JOAN ... Memphis, Tenn.
MOORE, DAVID ..... Memphis, Tenn.
MOORE, JAMES ARTHUR ..... Memphis, Tenn.
MOORE, LINDA MARCELLE ..... Memphis, Tenn.
MOORE, MARGARET V. ..... Cordova, Miss.

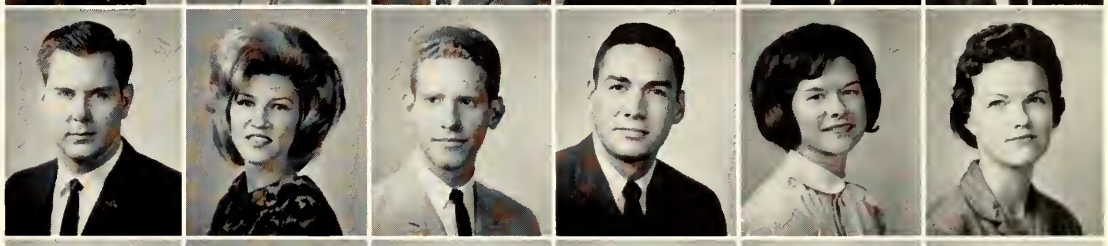

MOORE, THOMAS HOMER ..... Memphis, Tenn.
MOORE, THOMAS L. .... Trezevant, Tenn.
MOORE, THORA L. ..... Memphis, Tenn.
MORFORD, SALLY ANNE ..... Lawton, Okla.
MORGAN, JANET L. ....Whitehaven, Tenn.
MORGAN, TIMOTHY ..... Sedalia, Mo.

MORRIS, JAMES ..... Memphis, Tenn.
MORRISON, JEAN ANNE ..... Memphis, Tenn.
MORRISON, JOHN COULTER ..... Memphis, Tenn.
MORROW, BOBBIE LYNN ..... Savannah, Ga.
MOSS, CAROLYN ENOCH ..... Memphis, Tenn.
MULLEN, WILLIAM T. ..... Memphis, Tenn.

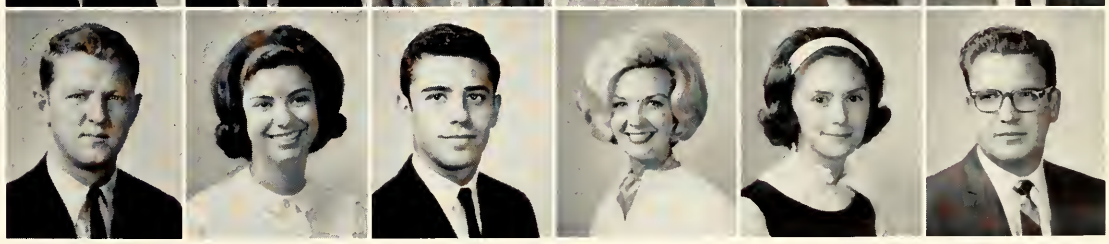

MULLIKIN, STANLEY VAUGHAN JR. Slayden, Miss
MURPHREY, MILDRED CHERYL Memphis, Tenn
MURPHY, STEPHEN EDWARD JR. Memphis, Tenn
MYERS, ARDIE SUE .... Memphis, Tenn
MYERS, LELIA RUTH .... Memphis, Tenn
MYRACLE, TRILLA CAROLE Memphis, Tenn

NASH, JUDY C. ..... Memphis, Tenn.
NAUMANN, ANN HELEN Memphis, Tenn.
NAVE, PAUL M. ..... Memphis, Tenn.
NAYLOR, JOAN ..... Memphis, Tenn.
NELSON, JUDY L. ..... Memphis, Tenn.
NELSON, ORA RUDINE . Memphis, Tenn.

NEVELS, CHARLES GORDON Memphis, Tenn
NEWCOMB, NANCY ELEANOR Blytheville, Ark.
NEWELL, PATRICIA LYNN Atlanta, Ga.
NEWMAN, DONNA JEAN Memphis, Tenn.
NIELL, HARVEY BARRETT Memphis, Tenn.
NORRIS, RALPH L. .... Memphis, Tenn.

NORTON, DOROTHY JEAN Paris, Tenn
OATES, RITA JO ..... Steele, Mo
OLIVER, PATTE GAIL .... Memphis, Tenn
O'MARA, DAVID E. .... Memphis, Tenn
O'MELL, MYRNA JEAN .. Memphis, Tenn
OVERALL, CAMILLE .... Covington, Tenn

PADEN, JAMES MARK .... Collinwill, Ill.
PARHAM, SUE ELIZABETH Memphis, Tenn.
PAROTTE, VIRGINIA GUION Memphis, Tenn.
PARTRIDGE, SAMUEL SELDEN Memphis, Tenn.
PATRICK, BILLY WAYNE Memphis, Tenn.
PATTERSON, WILEY L. Caruthersville, Mo.

PAXENOS, KATHERINE Memphis, Tenn.
PEEL, WILLIAM CHAFFEE, JR. Memphis, Tenn.
PEETE, CHARLES SIMPSON Memphis, Tenn.
PEETE, ELIZABETH ROBINSON Memphis, Tenn.
PERKINS, JAMES NAPOLEON Memphis, Tenn.
PERKINS, MARY FAY .. Memphis, Tenn.

wistfully recalling . . .

PERRY, THOMAS G. .. Huntsville, Ala.
PETTY, TERESA ..... Memphis, Tenn.
PEW, LOLITA DEANNE .... Bemis, Tenn.
PHILLIPS, DAVID L. ..... Memphis, Tenn.
PICKLE, CAROLYN .... Hernando, Miss.
PIQUE, MARY KATE DALTON ..... Memphis, Tenn.

PIPKINS, LENA ROBINSON ..... Memphis, Tenn.
PITTMAN, SANDRA JEAN ..... Memphis, Tenn.
PLUNK, NONA CORINNE ..... Memphis, Tenn.
PODRIZNIK, FRANK JOHN ..... Memphis, Tenn.
PORTER, JOHN C. ..... Memphis, Tenn.
POUNCEY, LYNN M. .... Munford, Tenn.

POWELL, MARGARET K. ..... Memphis, Tenn.
POWERS, WAYNE R. .... Memphis, Tenn.
PRISLOVSKY, BONNIE R. ..... Memphis, Tenn.
PRIVETTE, BILLY NEIL .... Bells, Tenn.
PROCTOR, RONALD L. .. Memphis, Tenn.
QUINN, CAROLYN JOY....Holladay, Tenn.

RAFFERTY, ROSALYN ANN ..... Memphis, Tenn.
RAIFSNIDER, BRENDA LOU ..... Memphis, Tenn.
RANDLE, AGUSTUS B. .... Cordova, Tenn.
RAWLINGS, JAMES WALKER ..... Memphis, Tenn.
RAWLS, DAVID THOMAS ..... Memphis, Tenn.
RAY, JOE RICHARD ..... . Memphis, Tenn.

REAM, BRYANT CHARLES ..... Bradenton, Fla.
REED, EDWARD TONY ..... Ellendale, Tenn.
REED, NANCY GALE .... Memphis, Tenn.
REEDER, KERRY LYNN Jackson, Tenn.
REESE, WILLIAM ALLAN ..... Memphis, Tenn.
REEVES, RUTH A. .... Memphis, Tenn.

RENFROW, JERRY RAY ..... Memphis, Tenn.
RENNICK, TOM W. ..... Memphis, Tenn.
REYNOLDS, JIM ..... Memphis, Tenn.
RHODES, BETTY ANN ..... Collierville, Tenn.
RICHARDS, NORMAN JERRE ..... Memphis, Tenn.
RICKEY, VANDA LEE .... Memphis, Tenn.

RICKS, TRUETT A. .... Memphis, Tenn.
RIGGS, L. KATHRYN .... Memphis, Tenn.
RIGGS, WAYNE LEE .... Memphis, Tenn.
RIGSBY, JANICE M. ..... Tupelo, Miss.
RISTIG, LILLIAN KAY .. Memphis, Tenn.
ROBERTS, DOUGLAS GALLOWAY ..... Memphis, Tenn.

ROBBINS, BARBARA ELAINE ..... Whitehaven, Tenn.
ROBBINS, JAMES F. .... Memphis, Tenn.
ROBBINS, KITTYE DELLE ..... Bedford, Mass.
ROBINSON, JAN ..... Memphis, Tenn.
ROBISON, BETTY JEAN Memphis, Tenn.
ROCHESTER, JANICE FAY ..... Walls, Tenn.

challenge of study . . .

ROGERS, LARRY ..... Memphis, Tenn.
ROOKS, EDWARD HARRELL ..... Whitehaven, Tenn.
ROWAN, CHARLENE .... Capleville, Tenn.
RUBENSTEIN, ALBERT S. ..... Memphis, Tenn.
RUDOFF, GERALD ALAN ..... West Palm Beach, Fla.
RUSSELL, EMELENE .... Brownsville, Tenn.

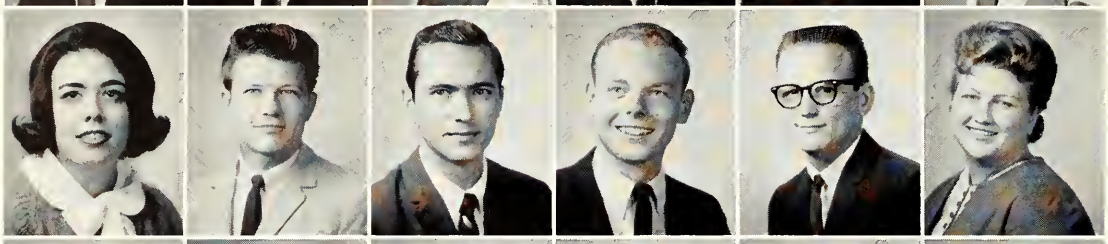

RUTHERFORD, SUSAN .... Memphis, Tenn.
RYAN, HUNTER DIXON ..... Memphis, Tenn.
RYAN, MIKE ..... Memphis, Tenn.
RYAN, ROBERT NOWLAND ..... Memphis, Tenn.
SAIGEON, WILLIAM RONALD ..... Memphis, Tenn.
SALISBURY, DAVEENA MAY ..... Memphis, Tenn.

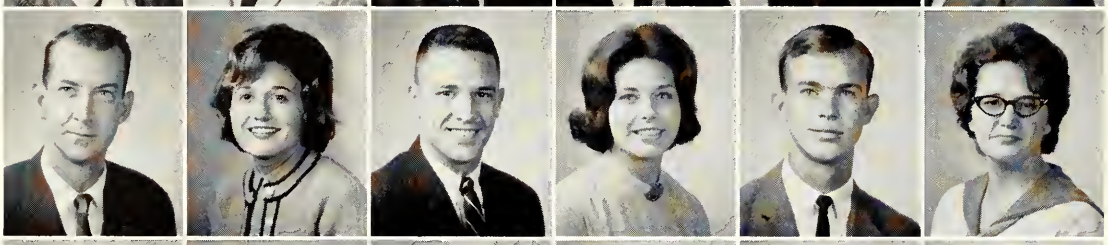

SANDIDGE, ERNIE LAMAR ..... Memphis, Tenn.
SARGENT, E. KAY ..... Sikeston, Tenn.
SAUNDERS, LANNY H. .. Rossville, Tenn.
SCHLEIFER, FREDRICKA ROBERTSON .. Tiptonville, Tenn.
SCHMIDT, DAVID ..... Memphis, Tenn.
SCHMIDT, DIANE KAY ....Memphis, Tenn.

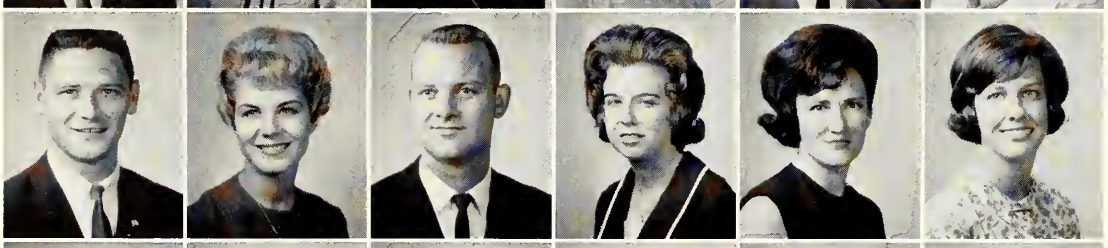

SCHRICHTE, BILL ..... Memphis, Tenn.
SCHWAM, CAROLYN .... Memphis, Tenn.
SCOTT, CLYDE A. ..... Memphis, Tenn.
SEGRAVES, JO C. ..... Memphis, Tenn.
SETTLES, JEANNE ..... Memphis, Tenn.
SHANKLE, SUSAN VAUGHN ..... Camden, Ark.

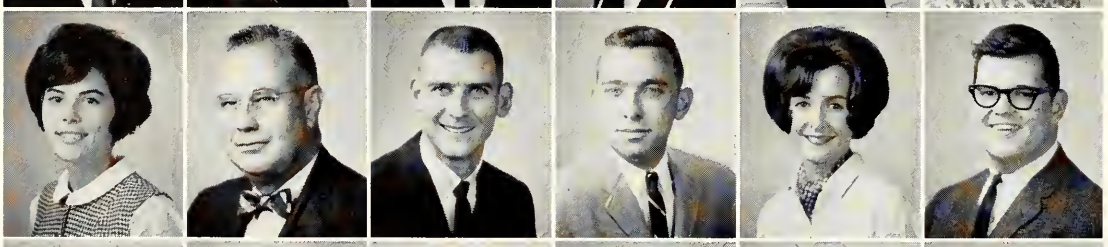

SHAPIRO, MARY LYNN ..Memphis, Tenn.
SHEARER, JAMES O. .... Memphis, Tenn.
SHELBY, TITUS RAY .. Memphis, Tenn.
SHIRLEY, ROBERT McCORMICK ..... Memphis, Tenn.
SHORT, CAROLE GLYNN ..... Memphis, Tenn.
SHORT, JOSEPH DAVID ..... Memphis, Tenn.

SCHUMACKER, JACOB CECIL ..... Memphis, Tenn.
SIDDALL, JIMMY W. ..... Potts Camp, Miss.
SIDNEY, MARY LOUISE ..Memphis, Tenn.
SILER, LARRY EUGENE .. Memphis, Tenn.
SKAARER, TIMOTHY LOREN ..... Memphis, Tenn.
SKALLER, JOY ROSANNE ..... Memphis, Tenn.

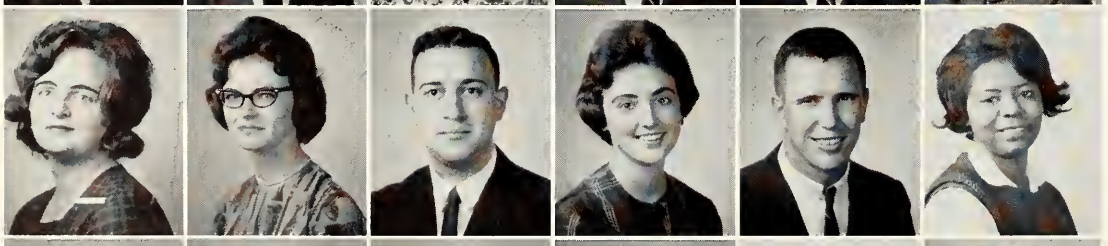

SLATON, DONNA ..... Memphis, Tenn.
SLOAN, MARTHA ANN .. Memphis, Tenn.
SMITH, AVRON MEYER ..... Memphis, Tenn.
SMITH, CHERYL ..... Osceola, Ark.
SMITH, DAVID R. ..... Memphis, Tenn.
SMITH, MAEDELLE ..... Memphis, Tenn.

SMITH, MARIAN TANSEY ..... Memphis, Tenn.
SMITH, MARSHA LYNN ..Memphis, Tenn.
SMITH, MICHAEL DAVID ..... Memphis, Tenn.
SMITH, NANCY LORRAINE ..... Memphis, Tenn.
SMITH, REGINALD FELTON ..... Memphis, Tenn.
SMITH, RITA KAY ..... Memphis, Tenn.

SMITH, SUE EVALYN .... Memphis, Tenn.
SMITH, VENITA ..... Selmer, Tenn.
SNYDER, RICHARD W. .. Memphis, Tenn.
SOWELL, CAROLINE JOAN ..... Chattanooga, Tenn.
SPEARS, CAROLINE CHANNELL ..... Memphis, Tenn.
SPEIDEL, HAROLD KENNETH ..... Caruthersville, Mo.

SPEIGHT, BILL W. ..... Memphis, Tenn.
SPEIGHT, CONNIE D. .... Memphis, Tenn.
SPIGHT, CHARLOTTE ANN ..... Memphis, Tenn.
STALLINGS, THOMAS YANCEY ..... Bolivar, Tenn.
STANLEY, ROY LEE ..... Ripley, Tenn.
STANTON, NORMA RUTH ..... Memphis, Tenn.

STEPHENS, JOHN DAVID ..... Memphis, Tenn.
STEPHENSON, MICHAEL ELLIOTT ..... Memphis, Tenn.
STEPHENSON, ROBERTA H. ..... Memphis, Tenn.
STEPHENSON, THOMAS CITCHIN ..... Dyersburg, Tenn.
STEVENS, M. PATRICA .... Bolivar, Tenn.
STEWART, DIANE LUCILLE ..... Memphis, Tenn.

STEWART, DOROTHY R. ..... Memphis, Tenn.
STEWART, JOEL I. ..... Memphis, Tenn.
STEWART, MICHAEL W. ..... Poplar Bluff, Mo.
STILES, SHELLEY IVERSON ..... Memphis, Tenn.
STONE, ROY V. ..... Memphis, Tenn.
STRACENER, WAYNE E. ..... Memphis, Tenn.

STREBEL, BARBARA ANN ..... Memphis, Tenn.
STREET, CHARLES EASON ..... Memphis, Tenn.
STROUD, ANDY ..... Jonesboro, Ark.
STUBBLEFIELD, RICHARD ..... Hot Springs, Ark.
SULLIVAN, PATRICIA Nashville, Tenn.
SWAIN, KAY LAVONNE ..... Memphis, Tenn.

SWANN, CONRAD LYNNE ..... Memphis, Tenn.
TACKER, DAN A. ..... Memphis, Tenn.
TACKER, DONNA VAN DYKE ..... Memphis, Tenn.
TALBOT, MARYLIN .... Memphis, Tenn.
TAYLOR, GLENDA F. .... Memphis, Tenn.
TAYLOR, JULIA ANN .... Memphis, Tenn.

TAYLOR, KAREN C. ..... Memphis, Tenn.
TEAGUE, RIVERS ANN ..... West Memphis, Ark.
THAYER, SYLVIA IRENE ..... Memphis, Tenn.
THILLEN, MARIE CLARE ..... Memphis, Tenn.
THOMAS, MAURY C. .. Collierville, Tenn.
THOMASON, DONALD W. ..... Memphis, Tenn.

THOMASON, SANDRA E. ..... Covington, Tenn.
THOMPSON, ANN RUNYAN ..... Memphis, Tenn.
THOMPSON, JEAN Y. .... Memphis, Tenn.
THOMPSON, CHARLES S. ..... Memphis, Tenn.
THOMPSON, GORDON LEE ..... Ripley, Tenn.
THOMPSON, JAMES WILSON ..... Memphis, Tenn.

THOMPSON, LEWIS TERRY ..... Ripley, Tenn.
THORN, EDNA FRANCES ..... Memphis, Tenn.
TIEBOUT, RICHARD ARNOLD ..... Memphis, Tenn.
TIGNOR, JOHN LARRY .. Memphis, Tenn.
TILTON, ROBERT LLOYD ..... Memphis, Tenn.
TIMMONS, JOHN M., JR. ..... Memphis, Tenn.

TOMLINSON, WYATT RANDALL, III .. Memphis, Tenn.
TOOKE, JIM ..... Cape Girardeau, Mo.
TRACY, BARBARA JEAN .. Munford, Tenn.
TRAICOFF, ROBERT C. .... Memphis, Tenn.
TRAVIS, JAMES V. .... Ashdown, Ark.
TRENTER, JERRY ALAN ..... Whitehaven, Tenn.

TRIBBLE, CHARLES HENRY ..... Memphis, Tenn.
TRIPP, ALFRED DALLAS, JR. ..... Jonesboro, Ark.
TRUSTY, WILLIAM J. .. Memphis, Tenn.
TUCKER, CLIFTON S. .. Memphis, Tenn.
TUGGLE, VIRGINIA MAXINE LING .. Memphis, Tenn.
TURNER, JO HILL ..... Memphis, Tenn.

TURNER, VAN DAVIS .... Memphis, Tenn.
TUTOR, TALMADGE P... Memphis, Tenn.
TYLER, JEFFREY ..... Memphis, Tenn.
UNGERMAN, STEVE ALAN ..... Dallas, Tex.
VANCE, SHEILA SWEET .. Memphis, Tenn.
VANTREESE, CHARLES RAY ..... Memphis, Tenn.

matured and learned . . .

VAUGHN, JOHN E., III ... Memphis, Tenn.
VAUGHN, THOMAS NELSON ... Memphis, Tenn.
VAUGHAN, WILLIAM BATTLE ... Memphis, Tenn.
VINSON, DARYLE W. ... Memphis, Tenn.
VOGT, THOMAS CLARK ... Memphis, Tenn.
WADDEY, LARRY LEE ... Memphis, Tenn.

WALDREP, CARL E., JR. ... West Memphis, Ark.
WALDRUP, JAMES EARL ... Memphis, Tenn.
WALKER, JULIA ANN ... Memphis, Tenn.
WALTER, LOUIS P. ... Memphis, Tenn.
WARD, LUE CATHERINE ... Memphis, Tenn.
WARREN, JAMES HAL ... Fulton, Ky.

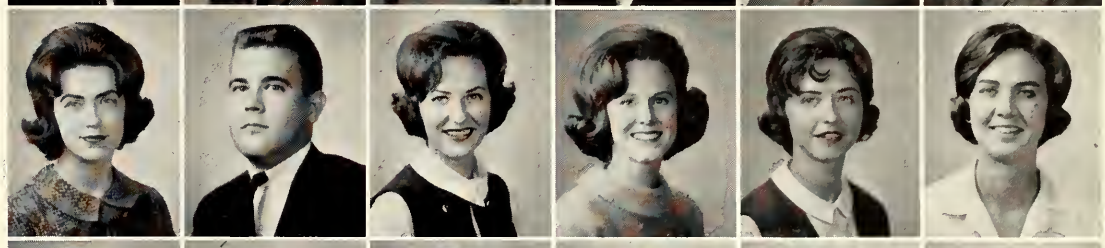

WATSON, EDITH JEAN ... Savannah, Tenn.
WATSON, WALLACE ... Bruceton, Tenn.
WATTS, R. KAY ... Whitehaven, Tenn.
WATTS, KATHY ... Whitehaven, Tenn.
WEATHERRED, SUSAN C. ... Memphis, Tenn.
WEBB, BONNIE MAE ... Linden, Tenn.

WEBB, LINDA KAY ... Lexington, Tenn.
WEBB, WILLIAM G. ... Ripley, Tenn.
WEINER, MARY MILLER ... Memphis, Tenn.
WEISBERGER, IRVING ... Memphis, Tenn.
WELCH, ORION JAMES ... Nashville, Tenn.
WENER, LESTER T. ... Memphis, Tenn.

WEST, ELIZABETH E. "CISSY" ... Memphis, Tenn.
WESTBROOK, KENNETH WAYNE ... Dyersburg, Tenn.
WESTON, OWEN H. B. ... Paris, Tenn.
WHALEN, CURTIS RONALD ... Memphis, Tenn.
WHEELER, ROGER ALAN ... Memphis, Tenn.
WHITEHEAD, BRYNE, JR. ... Memphis, Tenn.

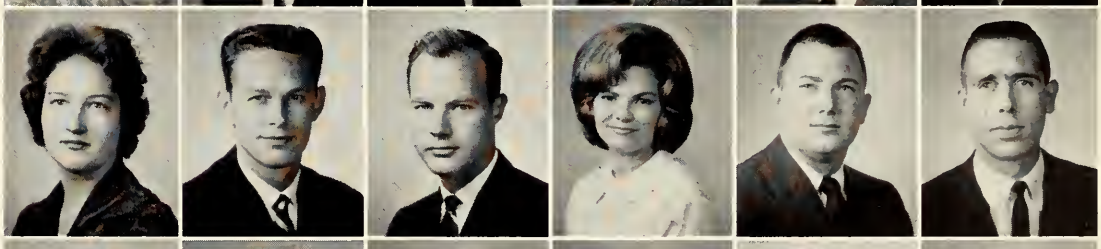

WHITEHORN, SUSAN ... Memphis, Tenn.
WHITTEN, ROY ROGER ... Henderson, Tenn.
WIGGIN, DAVID ... Germantown, Tenn.
WILDER, NANCY SHARON ... Memphis, Tenn.
WILDER, KENNETH D. ... Memphis, Tenn.
WILHITE, JERRY GUY ... Memphis, Tenn.

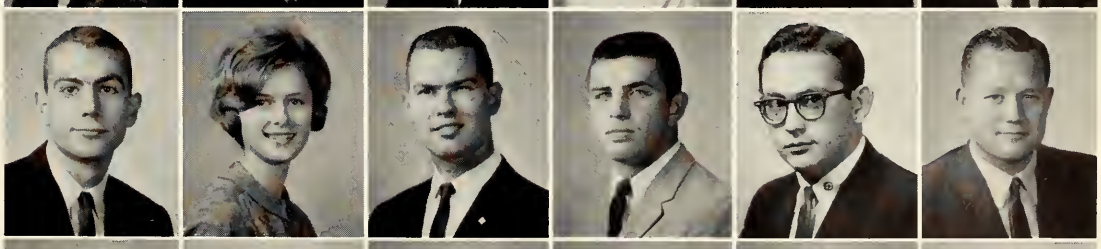

WILKERSON, JOHN R. ... Selmer, Tenn.
WILKINSON, LYNDA LEE ... Memphis, Tenn.
WILKINSON, RONALD S. ... Memphis, Tenn.
WILLIAMS, CARL W. ... Memphis, Tenn.
WILLIAMS, JAMES DAVID ... Memphis, Tenn.
WILLIAMS, JAMES R. ... Memphis, Tenn.

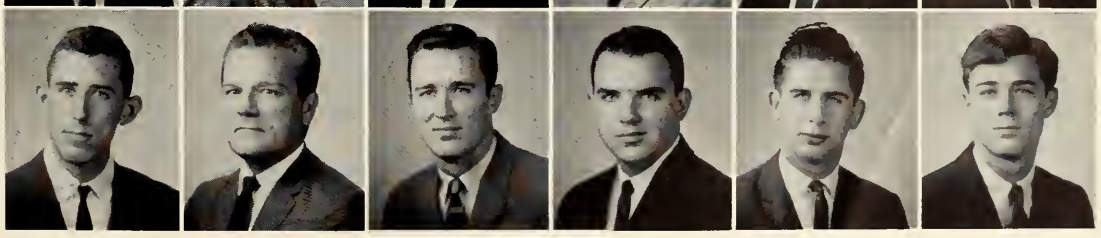

WILLIAMS, JOSEPH MALONE ... Memphis, Tenn.
WILLIAMS, LEONARD NOLAN ... Memphis, Tenn.
WILLIAMS, LOWELL TAYLOR ... Memphis, Tenn.
WILLIAMS, PRESTON LEIGH ... Memphis, Tenn.
WILLIAMS, TOMMIE LLOYD ... Memphis, Tenn.
WILLIAMSON, JERE EDWARD ... Brownsville, Tenn.

WILSON, ANNE MARIE .. Memphis, Tenn.
WILSON, ED ..... Memphis, Tenn.
WILSON, ROBERT L. .... Memphis, Tenn.
WILSON, SHERMAN B. .... Silerton, Tenn.
WINGFIELD, WILLIAM EDISON ..... Memphis, Tenn.
WINHUSEN, BETTY MAE ..... Memphis, Tenn.

WINSTEAD, JULIA .... Memphis, Tenn.
WINSTON, THOMAS C. .. Memphis, Tenn.
WITTERS, STANLEY WILLIAM ..... Memphis, Tenn.
WOOD, CHARLES LEROY ..... Memphis, Tenn.
WOODARD, JIMMY WAYNE ..... Jackson, Tenn.
WOODBURY, CHARLES J. ..... Memphis, Tenn.

WRAY, NANCY MORAN ..... Memphis, Tenn.
WRIGHT, ROBERT H. .. Memphis, Tenn.
YOUNG, BEVERLY ANN ..... Whitehaven, Tenn.
YOUNG, BILL ..... Memphis, Tenn.
ZIMMER, JEAN ..... Forrest City, Ark.

prepared for the future.

Jaunty juniors . . .

ACCARDI, ANITA LEE .... Memphis, Tenn.
ADAY, GEORGE R. ..... Memphis, Tenn.
ADKINS, WILLIAM JACK ..... Clarksville, Tenn.
AIKENS, MARVIN S., JR. ..Memphis, Tenn.
ALDERSON, THOMAS EUGENE ..... Memphis, Tenn.
ANDERSON, DOUGLAS W. ..... Memphis, Tenn.
ANDERSON, JUDITH LEA ..... Covington, Tenn.
ANTHONY, MURRAY STEPHEN ..... Collierville, Tenn.
APPLEWHITE, JACK T. ..Memphis, Tenn.
ARMSTRONG, GAIL .... Toronto, Ontario
ARNOLD, FRED ..... Memphis, Tenn.
ARNOULT, WILLIAM MICHAEL ..... Memphis, Tenn.
ARTHUR, JUDY LYNN .. Munford, Tenn.
ASHFORD, TANYA KAY Moscow, Tenn.
AUTRY, DANNY S. .. Memphis, Tenn.
BABB, JOHN TYRRELL .. Memphis, Tenn.
BACH, SHARON LEE .. Whitehaven, Tenn.
BACON, JAMES OVERTON ..... Memphis, Tenn.
BAGGETT, ANOLA FRANCES ..... Memphis, Tenn.
BAKER, LARRY M. .... W. Memphis, Ark.
BALLARD, LEE ..... Olive Branch, Miss.
BARFIELD, MARY FAYE .Henning, Tenn.
BARGER, WILLIAM THOMAS ..... Lavinia, Tenn.
BARHAM, EDNA ARLINE ..... Fayetteville, Tenn.
BARNES, JAMES R. .....Fayetteville, Tenn.
BARRON, SANDRA E. .... Memphis, Tenn.
BASHFORD, BONNIE ..... Nashville, Tenn.
BASTNAGEL, ANNE ..... Memphis, Tenn.
BATCHELOR, RONNIE L. .... Dyer, Tenn.
BATES, GWENDOLYN A..Memphis, Tenn.
BEARD, BILL ..... Memphis, Tenn.
BEARD, LARRY LOUIS .. Memphis, Tenn.
BEASLEY, ROLAND O. .. Memphis, Tenn.
BEATY, GARY JOE ..... Memphis, Tenn.
BELOTE, JACQUELYN R..Memphis, Tenn.
BENNETT, CHARLES THOMPSON, JR. .... Memphis, Tenn.
BENNETT, JAMES FRANKLIN ..... Memphis, Tenn.
BENNETT, STEPHEN E. ..Memphis, Tenn.
BERG, DONALD ..... Memphis, Tenn.
BERGDORF, JUDITH KAY ..... Memphis, Tenn.
BILLINGS, KAYE PARR ..... Covington, Tenn.
BLACKLEY, JOHNNY IRETON ..... Memphis, Tenn.
BLANCO, JAMES PAUL ..Oak Ridge, Tenn.
BLANKENSHIP, JAY R. ....Kewanee, Mo.
BLUMBERG, ANN CAROLYN ..... Indianola, Miss.
BODIFORD, REGINA MAE ..... Memphis, Tenn.
BOITCHARD, ROY ALLAN ..... Memphis, Tenn.
BOLTON, CHARLOTTE RUTH ..... Bells, Tenn.
BOULTINGHOUSE, SHARON KAY ..... Batesville, Ark.
BOUSSON, JOYCE ANNETTE ..... Memphis, Tenn.
BOWEN, JUDITH G. .... Memphis, Tenn.
BOWLING, DONNA ANN ..... Memphis, Tenn.
BOWLING, H. DeWITT ..... Hot Springs, Ark.
BOYD, GLENDA MARGARET ..... Jackson, Tenn.
BOYD, JAMES L. .... Memphis, Tenn.
BRADFORD, JOYE ANN ..Memphis, Tenn.

BRAKE, LAWRENCE WAYNE ..... Memphis, Tenn.
BRASWELL, MICHAEL THOMAS ..... Memphis, Tenn.
BRENNECKE, JOHN I. .... Augusta, Ga.
BRIDGES, CAROLYN KAY ..... Long Beach, Miss.
BRIEN, SANDY JEAN .. Nashville, Tenn.
BRIGHT, PHELAN ALBERT ..... Jackson, Tenn.
BRIMER, JANET KAY ..... Satellite Beach, Fla.
BROOKS, ELGAN ELLISON ..... Fayetteville, Tenn.
BROOKS, LOUIE KONDELL ..... Oak Ridge, Tenn.
BROTHERS, JACQUE L. .. Dyersburg, Tenn.
BROWN, CHARLES PETER, III ..... Memphis, Tenn.
BROWN, JOE BRADLEY Memphis, Tenn.
BROWN, BRENDA KAY ..... Scotts Hill, Tenn.
BROWN, LINDA ANN .... Memphis, Tenn.
BROWN, THOMAS F. .... Memphis, Tenn.
BROWN, TOM ..... Nashville, Tenn.
BROWN, WARREN JR. .. Memphis, Tenn.
BROWN, WILLIAM DAVID Paris, Tenn.
BROWN, WILLIAM JENNINGS ..... Memphis, Tenn.
BRUCE, FRANK ALFRED .. Memphis, Tenn.
BRUNNER, SHERRY LYNN ..... Memphis, Tenn.
BRYANT, FLOYD JR. ..... Memphis, Tenn.
BRYSON, ROSEMARY E. ..... Memphis, Tenn.
BUCKINGHAM, JERE L. JR.. Paducah, Ky.
BUGG, EARL HALSTEAD ..... Memphis, Tenn.
BULL, J. ARNOLD JR. .. Covington, Tenn.
BURNETT, CLYDE RAY JR. ..... Memphis, Tenn.
BURNS, VADA ELIZABETH ..... Memphis, Tenn.
BUSBY, SHERRY KAY .. Poplar Bluff, Mo.
BUTLER, VERDA DELORIS ..... Memphis, Tenn.
CAILLOUET, RICHARD WAYNE ..... Millington, Tenn.
CALDER, CHARLES W. .... Memphis, Tenn.
CAMP, MARJORIE C. .... Memphis, Tenn.
CAMPBELL, CLARE ..... Memphis, Tenn.
CAMPBELL, MARTHA DIANNE ..... Covington, Tenn.
CAMPBELL, ROGER GRAY ..... Grove Hill, Ala.
CANADA, SUSAN INGRID ..... Memphis, Tenn.
CAPPS, MARCIA ANN .. Memphis, Tenn.
CARDWELL, SAMMY JOE .. Ramer, Tenn.
CARMAN, PHIL A. .... Memphis, Tenn.
CARR, JEANIA RAYE .. Raleigh, Tenn.
CARROLL, MARY M. .... Shiloh, Tenn.
CARRUTHERS, JOSEPH HIRAM ..... Collierville, Tenn.
CARTER, HARVEY W. ....Memphis, Tenn.
CARTER, JANICE C. ..... Memphis, Tenn.
CARTER, JEFF ..... Memphis, Tenn.
CARTER, ORMAN GUY JR. ..... Whitehaven, Tenn.
CASH, PENELOPE ..... Sledge, Miss.
CATE, BARBARA A. .... Memphis, Tenn.
CAVER, SANDRA S. ..... Memphis, Tenn.
CAVIC, GEORGE B. ..... Memphis, Tenn.
CHAILLE, MICHAEL WARREN ..... Memphis, Tenn.
CHANDLER, MADELYN RUTH ..... Memphis, Tenn.
CHASE, STEVEN K.. ..... Memphis, Tenn.
CHENOWETH, BONNY FAYE ..... Memphis, Tenn.

happy because . . .

CHILDRESS, GLYNDA F. Memphis, Tenn.
CHILDRESS, SIDNEY D. Memphis, Tenn.
CHISM, PATTY LEA Ripley, Tenn.
CHOATE, PATRICK MASSIE Memphis, Tenn.
CHRISMAN, TED DUDLEY Nashville, Tenn.
CLARK, BARRY Memphis, Tenn.
CLARK, BETTY Millington, Tenn.
CLARK, DONALD WAYNE Memphis, Tenn.
CLARK, HENRY C. Memphis, Tenn.
CLARK, SONIA M. Memphis, Tenn.
CLAY, WILLIAM P. Memphis, Tenn.
CLEAVES, CLARENCE J. Memphis, Tenn.
CLINTON, JOHN D. Brownsville, Tenn.
CLOWNEY, VIVIAN RUTH Whitehaven, Tenn.
COBB, CAROL HARDING Memphis, Tenn.
COBB, JOSEPH POPE Memphis, Tenn.
COCKRELL, BOB Memphis, Tenn.
COCKS, FRANCES A. Memphis, Tenn.
COLBERT, SANDRA K. Memphis, Tenn.
COLE, NELDA JEAN Millington, Tenn.
COLEMAN, NANCY ANN Dickson, Tenn.
COLLINS, BETTY ANN Memphis, Tenn.
COWGILL, MARIE ELIZABETH Memphis, Tenn.
COMBS, VIRGINIA ANNE Memphis, Tenn.
CONLEE, BARBARA L. Memphis, Tenn.
CONLEY, CHARLES MAX Memphis, Tenn.
CONREY, ELDEN EARL New Orleans, La.
COOK, BARBARA E. Memphis, Tenn.
COURTNEY, WILLIAM L., JR. Memphis, Tenn.
COWGILL, HOWARD EDWARD Memphis, Tenn.
COWGILL, MARIE ELIZABETH Memphis, Tenn.
COX, BARBARA LOUISE Memphis, Tenn.
COX, HERBERT W. Memphis, Tenn.
COX, WILLIAM POSTON Memphis, Tenn.
CRAIN, PATRICK D. Memphis, Tenn.
CRAWFORD, JAMES B. Memphis, Tenn.
CRENSHAW, BETTY Dyersburg, Tenn.
CRENSHAW, SHIRLEY PERKINS Memphis, Tenn.
CROWE, RITA KAY Memphis, Tenn.
CUMMINS, MICHAEL E. Memphis, Tenn.
CURRY, CLINTON HOWARD, JR. Memphis, Tenn.
CUTHBERTSON, ARTIE LOUISE Memphis, Tenn.
CUTTING, DIANA DALE Memphis, Tenn.
CZACHOWSKI, MARY CAROL Fayetteville, Tenn.
DAILEY, ARTHUR S. Memphis, Tenn.
DALE, JACK CARLTON Memphis, Tenn.
DALE, KENNETH RAY Paris, Tenn.
DAVIDSON, BETTY ROSE Millington, Tenn.
DAVIDSON, JERRY W. Memphis, Tenn.
DAVIDSON, SUSAN JANE Whitehaven, Tenn.
DAVIS, GAZELLA Memphis, Tenn.
DAVIS, JEFFERY LYNN Memphis, Tenn.
DAVIS, JERRY M. Memphis, Tenn.
DAVIS, RICHARD H. Memphis, Tenn.
DE HAVEN, JOHN B., III Taylorville, Ill.
DEMPSEY, BUCKLEY KINARD Memphis, Tenn.
DEWEESE, BERNARD DALL Memphis, Tenn.
DEWESE, RICHARD W. Memphis, Tenn.
DIENELL, BOB Memphis, Tenn.
DILWORTH, ANNE LEETH Memphis, Tenn.
DISMUKES, WILLIAM RICHARD Whitehaven, Tenn.
DIXON, BETTY Memphis, Tenn.
DIXON, JAMES B. Whitehaven, Tenn.
DIXON, JEAN Memphis, Tenn.
DIXON, LINDA JEAN Finley, Tenn.
DODD, PATRICIA ELAINE Memphis, Tenn.
DONALDSON, SONNY WESSON Memphis, Tenn.
DONDEVILLE, BONNIE JEAN Memphis, Tenn.
DOTY, WILLIAM H. Memphis, Tenn.
DOUGLASS, JAMES D. Senath, Mo.
DOYLE, MARY SUSAN Memphis, Tenn.
DUCK, JOHN S. Decaturville, Tenn.
DUFFY, PATSY ANN Memphis, Tenn.
DUNAWAY, THOMAS EUGENE Memphis, Tenn.
DUNLAP, DAVE L. Memphis, Tenn.
DUNN, FRANKLIN R. Memphis, Tenn.
DYER, LINDA LAUGHLIN Memphis, Tenn.
EAKIN, MARILYN JEAN Memphis, Tenn.
EDELSON, L. ROBERT Memphis, Tenn.
EDWARDS, NANCY C. Memphis, Tenn.
EDWARDS, RICHARD DENNIS Jackson, Tenn.
ELLIS, MARY KRAFT Memphis, Tenn.
ELLIS, T. KERBY Memphis, Tenn.
ELLIS, WILLIAM R. Memphis, Tenn.
ENOCH, CLYDE S. Memphis, Tenn.
ETTELDORF, MARCELLA MARIE Memphis, Tenn.
EVANS, WILLIAM A., JR. Memphis, Tenn.
EVERETT, RUTH ELLEN Collierville, Tenn.

EWING, JOHNSTON MORGAN ..... Whitehaven, Tenn.
EZZELL, MASON ..... Memphis, Tenn.
FAMA, GARY DWAYNE ... Sikeston, Mo.
FAQUIN, AVA ALICE .... Memphis, Tenn.
FELKNER, DANNY N. .... Corinth, Miss.
FERGUSON, ELIZABETH BROWNING .. Memphis, Tenn.
FERNANDEZ, SUE ..... Memphis, Tenn.
FERNSTROM, MARY ..... Memphis, Tenn.
FINNEY, JAMES LEWIS .. Memphis, Tenn.
FISHER, DAVID C. ..... Memphis, Tenn.
FISHER, MARY JEANNE ..... Portageville, Mo.
FISHER, MICHAEL EUGENE ..... Memphis, Tenn.
FITE, CAROL ..... Memphis, Tenn.
FIVEASH, DON F. ..... Memphis, Tenn.
FLEISCHER, RAYMOND JOHN ..... Humboldt, Tenn.
FLICK, RICHARD HARRY ..... Memphis, Tenn.
FOOTE, ANN CLAIRE .... Memphis, Tenn.
FOUST, DANNY GORDON ..... Memphis, Tenn.
FRANKLIN, ROBERT THOMAS ..... Memphis, Tenn.
FRAZIER, PHYLLIS ANN ..... Memphis, Tenn.
FREELAND, RUTH CHARLOTTE ..... Whiteville, Tenn.
FREEMAN, ELIZABETH A. ..... Trenton, Tenn.
FREEMAN, JOHN LEE ..... Memphis, Tenn.
FUCHS, PAMELA ..... McKenzie, Tenn.
FULLER, VICKI L. ..... Memphis, Tenn.
GAIA, JOHN CHRIS .... Memphis, Tenn.
GALLAGHER, THOMAS HUGH ..... LaFayette Hill, Pa.
GALLINA, SANDRA F. .... Memphis, Tenn.
GAMMON, JUANITA .... Memphis, Tenn.
GANDY, ANNETTE E. .... Memphis, Tenn.
GANDY, MURRY PEARSE ..... Memphis, Tenn.
GARDNER, EVERETTE .... Memphis, Tenn.
GARNER, CALVIN HOYLE, JR. ..... Memphis, Tenn.
GARRISON, LYNN L. .... Memphis, Tenn.
GARRONE, JOSEPHINE MARIE ..... Whitehaven, Tenn.
GATES, CARLA ..... Memphis, Tenn.
GAY, EARLAND, JR. .... Memphis, Tenn.
GAY, THOMAS A. ..... Memphis, Tenn.
GERMAN, PAUL W. .... Memphis, Tenn.
GESME, TOM ..... Memphis, Tenn.
GIBBONS, EDWARD ELLIS ..... Collierville, Tenn.
GIBBS, RUSSELL F. .... Lewisburg, Tenn.
GILLESPIE, RONALD ANTHONY ..... Memphis, Tenn.
GLASON, JOYCE ELIZABETH ..... Memphis, Tenn.
GLESTON, EDDIE O. ..... Bartlett, Tenn.
GLOVER, JERE WALTON ..... Ridgely, Tenn.
GO, SHEILA MAE LING .. Memphis, Tenn.
GOAD, JANET MARION ... Selmer, Tenn.
GOLDEN, LINDA N. .... Memphis, Tenn.
GOLDEN, BIRDEEN ..... Memphis, Tenn.
GOOCH, STANFORD R. .... Selmer, Tenn.
GOODE, RONALD LANE ..... Memphis, Tenn.
GOODMAN, DONALD EDWARD ..... Oak Ridge, Tenn.
GOODWIN, GALE ..... Memphis, Tenn.
GOODWIN, MOLLY FRANK ..... Memphis, Tenn.
GOTT, SHIRLEY LOUISE ..... Memphis, Tenn.
GOUDY, LAWRENCE LEE ..... Memphis, Tenn.
GOWDY, BOB ..... Germantown, Tenn.
GRAHAM, JAMES M. .... Memphis, Tenn.
GRAVES, JANET ..... Memphis, Tenn.
GRAY, WALTER S. ..... Memphis, Tenn.
GREEN, PAULETTA MINROSE ..... Memphis, Tenn.
GREEN, RICHARD WAYNE ..... Memphis, Tenn.
GREENFIELD, JANE R. .... Memphis, Tenn.
GREENLEY, KAREN JEANNE ..... Hot Springs, Ark.
GREER, TOM RAY ..... Memphis, Tenn.
GRIFFIN, AURELIA JEAN ..... Memphis, Tenn.
GRIFFIN, DAN ALLEN .... Memphis, Tenn.
GRIFFIN, MARY FRAN ..... Little Rock, Ark.
GRINDER, RICHARD NOBLE ..... Memphis, Tenn.
GROGAN, BILL SCOOP, JR. ..... Memphis, Tenn.
GRUBBS, BILL WADE ..... Germantown, Tenn.
GUESS, EMILY QUAY .... Memphis, Tenn.
GUY, GARY B. ..... Memphis, Tenn.
HAAS, JEFFERY M. ..... Memphis, Tenn.
HAASE, BETTY ANN .... Memphis, Tenn.
HAIRE, DAN MILTON .... Memphis, Tenn.
HALCOMB, SANDRA KAY ..... Fayetteville, Tenn.
HALE, VIRGINIA F. ..... Memphis, Tenn.
HALL, BEVERLY JEAN ..... Nashville, Tenn.
HALL, BURNIS, JR. ..... Memphis, Tenn.
HALL, LYNN F. ..... Covington, Tenn.
HALL, SHARON ANN ... Henderson, N. C.
HALLMAN, STEVEN ROBERT ..... Memphis, Tenn.
HANCOCK, JANET L. .... Dyersburg, Tenn.
HANDWERKER, DAN H. ..... Memphis, Tenn.
HANNA, ALVIN TERRY ..... Memphis, Tenn.
HARDER, GARY RAY .... Memphis, Tenn.

only one more year remains of . . .

HARDY, JANE LEIGH .... Memphis, Tenn.
HARGETT, LINDA RUTH ..... Memphis, Tenn.
HARGROVE, HARRY L. ..... Memphis, Tenn.
HARKEY, VICKI R. ..... Memphis, Tenn.
HARPER, JUDITH BEAVERS ..... Gulfport, Miss.
HARRELL, JAMES D. ..... Humboldt, Tenn.
HARRIS, CORA LEE ..... Memphis, Tenn.
HARRIS, J. WHITE, JR. ....Memphis, Tenn.
HARRIS, MINNIE F. ..... Memphis, Tenn.
HARRIS, NANCY ANN .... Mason, Tenn.
HARRIS, WAYLAND D. ...Memphis, Tenn.
HARRISON, MARY CATHERINE ..... Memphis, Tenn.
HARWELL, BRENDA PAULETTE ..... Memphis, Tenn.
HASENMUELLER, ANTHONY HENRY, JR. ..... Memphis, Tenn.
HASS, NORMAN CAREY ..Memphis, Tenn.
HASSLER, JANE LYNN ....Memphis, Tenn.
HATHCOCK, ROBBIE E. ..... Brownsville, Tenn.
HATHORNE, SANDRA JO ..... Nashville, Tenn.
HAWKINS, THOMAS PATRICK ..... Stanton, Tenn.
HAWKS, ROBERT WALKER ..... Union City, Tenn.
HAWTHORN, NANCY DEA ..... Memphis, Tenn.
HAYES, JOHN H. ..... Memphis, Tenn.
HEAD, JOE WAYNE . Memphis, Tenn.
HEFFINGTON, JACK GRISHAM ..... Lawrenceburg, Tenn.
HEINZ, HOWARD CARTER ..... Memphis, Tenn.
HENDERSON, DORIS ANN ..... Memphis, Tenn.
HENDRIX, WILLIAM RODNEY ..... Ramer, Tenn.
HERRON, JOHN EDWARD ..... Memphis, Tenn.
HICKS, CLARK L. ..... Henderson, Tenn.
HICKS, CARLA N. ..... Memphis, Tenn.
HIGHTOWER, JAMES R. ..... Memphis, Tenn.
HILBUN, LINDA LEE .... Memphis, Tenn.
HINCHEY, KAREN S. .... Memphis, Tenn.
HIXON, NANCY LEE ..... Rossville, Ga.
HODGES, CHARLES W. Memphis, Tenn.
HOGUE, MICHAEL JAMES ..... Lewistown, Pa.
HOOK, JERRY MASON .... Paducah, Ky.
HOOPER, JAMES V. .... Memphis, Tenn.
HORNER, ANITA JO ..... Kennett, Mo.
HORST, MARY CHARLINE ..... Memphis, Tenn.
HOWARD, EVELYN JANE ..... Coldwater, Miss.
HOWARD, NATALIE R. ....Memphis, Tenn.
HOWE, ANN ..... Memphis, Tenn.
HOWELL, CHARLES VAN ..... Jackson, Tenn.
HOWELL, DOROTHY JEAN ..... Memphis, Tenn.
HOWELL, MARTHA ANN ..... Memphis, Tenn.
HUDDLESTON, LARRY LAMAR ..... Memphis, Tenn.
HUEY, JEAN ..... Union City, Tenn.
HUGHES, BECKY ANN .. Savannah, Tenn.
HUGHES, BOBBY ..... Brownsville, Tenn.
HUGHES, MICHAEL W. ....Memphis, Tenn.
HULL, CLAIRE ANN ..... Memphis, Tenn.
HUME, JOSEPH FRANKLIN ..... Memphis, Tenn.
HUNT, ROBERT M. .... Memphis, Tenn.
HURDLE, SYLVIA CHARLENE ..... Moscow, Tenn.
HURT, ANNA RAY ..... Halls, Tenn.

HURT, DONNA FAY .... Memphis, Tenn.
HUTKIN, MICHELLE ..... Memphis, Tenn.
INDERBITZEN, H. J., JR. ..... Memphis, Tenn.
INGALLS, ROZANNE MAY ..... Kirkwood, Mo.
INGLE, TERRY ..... Savannah, Tenn.
IVEY, SHARON ANNE ..... Memphis, Tenn.
JACKSON, JESSELYN ANN ..... Memphis, Tenn.
JACKSON, JOYCE ..... Memphis, Tenn.
JACKSON, LARRY ..... Memphis, Tenn.
JACKSON, ROBERT ..... Memphis, Tenn.
JAMES, G. NORMAN ..... Memphis, Tenn.
JAMES, JOE WAYNE ...Whitehaven, Tenn.
JAMISON, JULIA WARD ..... Collierville, Tenn.
JASEPH, HELEN RUTH .. Memphis, Tenn.
JEFFERIES, JAMES JONATHAN ..... Memphis, Tenn.
JENKINS, ARBADELLA C. ..... London, England
JENKINS, JAMES W. ... Memphis, Tenn.
JENKINS, JUDY LYNN ..... Memphis, Tenn.
JENKINS, LOWELL THOMAS ..... Memphis, Tenn.
JETER, DANIEL CHARLES ..... Memphis, Tenn.
JOHNS, SANDRA A. ..... Memphis, Tenn.
JOHNSON, JAMES S. ..... Collierville, Tenn.
JOHNSON, JAMES TERRY ..... Memphis, Tenn.
JOHNSON, SANDRA RAY ..... Whitehaven, Tenn.
JONES, BETTY JEAN .... Memphis, Tenn.
JUE, GRANT L. ..... Memphis, Tenn.
KARNES, LINDA KAY ..... Senath, Mo.
KARUZAS, JOHN JAMES, JR. ..... Memphis, Tenn.
KENNEDY, BETTYE BLAIR ..... Nashville, Tenn.
KESTER, KAY ..... Memphis, Tenn.
KEY, CAROLYN BESS .... Memphis, Tenn.
KEYWOOD, FRED A. .... Memphis, Tenn.
KIBLER, KAROLYN JEAN .. Decatur, Ga.
KING, CHARLES ..... Memphis, Tenn.
KING, GEORGE JAMES ..... Los Fresno, Texas
KING, MACHAEL P. .... Memphis, Tenn.
KOEHN, DENNIE NEFF ..... Jacksonville, Fla.
KREAMER, PAUL STODDARD ..... Memphis, Tenn.
KUHN, ROBERT ..... Nesbitt, Miss.
LAFOY, DOUG G. ..... Groesbeck, Tex.
LAINE, ANNE SIMPKINS ..... Memphis, Tenn.
LANCE, WILLIAM MICHAEL ..... Memphis, Tenn.
LANGFORD, LARRY WAYNE ..... Gibson, Tenn.
LANIER, FRANCES SUE ....Memphis, Tenn.
LAW, JOHN MICHAEL ..... Westmoreland, Tenn.
LEACH, CAROLYN REBECCA ..... Newbern, Tenn.
LEDBETTER, SHERRY A. ..... Memphis, Tenn.
LEE, ROBERT ..... Memphis, Tenn.
LEE, ROBERT EUGENE .. Memphis, Tenn.
LEGGETT, ALICE JO .... Memphis, Tenn.
LEIGH, SHARON ANN .... Memphis, Tenn.
LIM, RUDOLF ..... Jakarta, Indonesia
LINDSAY, LUCILE ..... Newport, Ark.
LITTLEFIELD, MICHAEL D. ..... Memphis, Tenn.
LITTON, DONALD HARDING ..... Hilson, Tenn.

battling registration lines . . .

LIPSEY, CAROL ANNE .... Memphis, Tenn.
LLOYD HAROLD T. .... Memphis, Tenn.
LOCKHART, JEAN PRIESTLEY ..... Camden, Tenn.
LOCKMAN, WILLIAM OSCAR ..... Memphis, Tenn.
LOCKMON, DANNY MANLY ..... Dyersburg, Tenn.
LOLLAR, DONALD JOSEPH ..... Jackson, Tenn.
LONG, EVERETT W. .... Fayetteville, Ark.
LONG, MICHAEL SIDNEY ..... Memphis, Tenn.
LOVE, THOMAS MITCHELL ..... Memphis, Tenn.
LOWRY, LUCY LINDSEY .. Jackson, Tenn.
LUCIUS, LORA FRANCES ..... Memphis, Tenn.
LUCK, MELINDA B. .... Nashville, Tenn.
LUST, JANET LYNN .... Memphis, Tenn.
LUTON, MARSHALL K. .. Memphis, Tenn.
LYNCH, JOHN A. .... Memphis, Tenn.
LYNN, NINA THOMAS .. Memphis, Tenn.
MALONE, CAROLE LYNNE ..... Memphis, Tenn.
MALONE, GWEN MARIE ..... Memphis, Tenn.
MANCABELLI, CHARLES ROBERT ..... Memphis, Tenn.
MANGUM, WILLIAM B. .. Jonesboro, Ill.
MANN, NED ..... Brownsville, Tenn.
MARINO, THOMAS J., JR. ..... Memphis, Tenn.
MAROSSI, CHARLES F. ....Memphis, Tenn.
MARSH, KATHIE ANNE Memphis, Tenn.
MARSHALL, DOLORES MARIE ..... Millington, Tenn.
MARSHALL, OUIDA CLARE ..... Memphis, Tenn.
MARTIN, GEORGE E. .... Memphis, Tenn.
MARTIN, ROBERT HOWARD ..... Memphis, Tenn.
MASHAW, JOHN M. .... Memphis, Tenn.
MASON, JAMES MICHAEL ..... Memphis, Tenn.
MASON, NOEL DENNIS ..Memphis, Tenn.
MASSEY, PEGGY JEAN ..... Whitehaven, Tenn.
MASSEY, SHELIA JANE . Memphis, Tenn.
MATTOX, SHERRY KAY ..... Whitehaven, Tenn.
MAURER, JAMES N. .... Memphis, Tenn.
MAYO, JUDY V. ..... Milan, Tenn.
MAYTON, LARRY PAUL ..... Memphis, Tenn.
McCALLA, MARTHA RAYMOND ..... Germantown, Tenn.
McCALLA, MARY ELLEN ..... Memphis, Tenn.
McCALMAN, JAREDA ..... Memphis, Tenn.
McCLARD, DONALD R. .... Dexter, Mo.
McCUTCHEN, IVA KATHERINE ..... Clarksville, Tenn.
McDONALD, BOBBYE RUTH ..... Huntsville, Ala.
McEWEN, HARRY S. .... Nashville, Tenn.
McGHEE, A. JOE ..... Decatur, Ga.
McKEE, HARRY R. ..... Memphis, Tenn.
McKINNON, DAN W. .... Memphis, Tenn.
McLAUGHLIN, JANE .... Memphis, Tenn.
McLEAN, JIMMY HAROLD ..... Whitehaven, Tenn.
McMAHAN, LARRY W. .... Ripley, Tenn.
McNALLY, JAMES RAND ..... Oak Ridge, Tenn.
McWHORTER, CAMILLE ROSE ..... Whitehaven, Tenn.
MEALS, MARVIN ..... Memphis, Tenn.
MEDLING, WILLIAM EVERETT, JR. ..... Memphis, Tenn.
MELLEN, FREDRICK GILLIS ..... Memphis, Tenn.
MEYER, JAMES H. ..... Memphis, Tenn.
MEYERS, FRANK ..... Hudson, N. Y.
MIDDLETON, HARVEY .. Memphis, Tenn.
MILES, ROBERT ALLEN .. Memphis, Tenn.
MILLER, ANDREW F. .... Memphis, Tenn.
MILLER, JAMES R. ..... Memphis, Tenn.
MILLER, MARGARET LEE ..... Memphis, Tenn.
MILLER, MARK H. ..... Memphis, Tenn.
MITCHELL, CHAUNCEY T., JR. ..... Millington, Tenn.
MITCHELL, TOM E., JR. ..... Memphis, Tenn.
MOLL, WILLIAM R. .... Memphis, Tenn.
MONCRIEF, LINDA LEE ..... Memphis, Tenn.
MOODY, GAYLE ..... Paris, Tenn.
MOON, JACQUELINE M. ..Memphis, Tenn.
MOORE, AGNES ANN ... Newbern, Tenn.
MOORE, ANITA HURST .Memphis, Tenn.
MORLAN, DONALD WAYNE ..... Memphis, Tenn.
MORRIS, BARRY KEITH ..... Jacksonville, Tenn.
MORRIS, CECIL WAYNE .... Dayton, Ohio
MORRIS, NANCY TERREL ..... Memphis, Tenn.
MOULTRIE, LILLIE FRANCES ..... Memphis, Tenn.
MOYT, WILLIAM E. .... Memphis, Tenn.
MULLENS, JOHNNY WAYNE ..... Jackson, Tenn.
MULLINS, KENNETH RICHARD ..... Memphis, Tenn.
MURPHY, PHYLLIS R. .... Memphis, Tenn.
MURRAH, BETTY ..... Memphis, Tenn.
MUSTIN, FRANK EDWIN ..... Germantown, Tenn.
NABORS, HENRY H. .... Memphis, Tenn.
NAMIOT, STEPHANIE M. ..... Memphis, Tenn.
NASH, JANE GLORIA .... Memphis, Tenn.
NEEL, DIANA ..... Memphis, Tenn.
NEILL, CHARLES THOMAS ..... Memphis, Tenn.
NEWSOM, TERRY JOE ....Memphis, Tenn.

NEWTON, MARY VIRGINIA ..... Union City, Tenn.
NICHOLS, WALTER V. ..... Whitehaven, Tenn.
NIEBRUEGGE, ROBERT C. ..... Waterloo, Ill.
NORTH, CAROLYN J. .... Memphis, Tenn.
NORTON, THOMAS, E. .. Memphis, Tenn.
Memphis, Tenn.
OAKS, BILLY WAYNE .... Memphis, Tenn.
O'BRIANT, CAROLYN LEE ..... Memphis, Tenn.
O'HARA, LILLIAN L. .. W. Memphis, Ark.
OLDS, BARBARA C. P. .... Memphis, Tenn.
OLDS, SHARON BONITA .. Halls, Tenn.
OLEXIK, WILLIAM A. .... Memphis, Tenn.
OLIVER, BARBARA JO .... Memphis, Tenn.
O'NEAL, ALLAN M., JR. ..... Memphis, Tenn.
ORR, LOWERY JOE .... Columbia, Tenn.
OVERALL, LINDA ..... Martin, Tenn.
OZIER, REBECCA LEE ....Somerville, Tenn.
PADGETT, JOE H. ..... Memphis, Tenn.
PALMER, GILBERT WATSON, III ..... Memphis, Tenn.
PALMER, PAULYENE LAVELLE ..... Memphis, Tenn.
PANNELL, JANET LEFON ..... West Memphis, Ark.
PARHAM, MARY LOUISE ..... Memphis, Tenn.
PARISH, BETTY N. ..... Memphis, Tenn.
PARISH, PATSY ANN .... Memphis, Tenn.
PARKER, MICHAEL R. .... Memphis, Tenn.
PARKER, NORMAN ROBERT, JR. ..... Memphis, Tenn.
PARRISH, JUDITH A. .... Nashville, Tenn.
PATTERSON, PATRICIA .. Trenton, Tenn.
PAULSEN, JAMES H. .... Memphis, Tenn.
PAVLICK, ANDREW C. .. Memphis, Tenn.
PEELER, DAN M. ..... Memphis, Tenn.
PENNA, WINFORD RAY ..... Memphis, Tenn.
PENNEL, STEVEN PRESLEY ..... Memphis, Tenn.
PERKINS, BONNIE ..... Memphis, Tenn.
PERRY, CLARENCE B. .... Memphis, Tenn.
PETERSON, LEE F. ..... Memphis, Tenn.
PETKOFF, STEVE J. .... Memphis, Tenn.
PETTIT, PAMELA ANNE ..... Memphis, Tenn.
PETTY, JIM ..... Memphis, Tenn.
PHILLIPS, ELLEN KAY .... Lepanto, Ark.
PHILLIPS, WENDELL BRAMBLETT ..... Memphis, Tenn.
PICKARD, GLORIA ANN .. Brighton, Tenn.
PIERCE, CARTER T. .... Memphis, Tenn.
PILKERTON, MARJORIE LEIGH ..... Nashville, Tenn.
PINKSTON, JUDITH ANNE ..... Union City, Tenn.
POINDEXTER, CAROL .... Brighton, Tenn.
POOLE, JEWEL M. ..... Memphis, Tenn.
POLLEY, JAMES L. .... Millington, Tenn.
POLLEY, WILLIAM D. ..... Millington, Tenn.
POPPELREITER, PATRICIA ANN ..... Memphis, Tenn.
PORTER, MARY LOIS ..... Memphis, Tenn.
PORTIS, PAUL FREEMAN ..... Memphis, Tenn.
POWELL, DOLORES JEAN ..... Dyersburg, Tenn.
PRESTON, ALFRED LEON ..... Memphis, Tenn.
PRICE, WILLIAM S. .... Memphis, Tenn.
PRICE, SHERRY LYNN .. Memphis, Tenn.
PRIDDY, LYLE EDWARD ..... Memphis, Tenn.
PRUETTE, RONNIE RAY ..... Memphis, Tenn.
PRZYBYSZEWSKI, MICHELE M. ..... Memphis, Tenn.
PULLEN, FRANCES KAYE ..... Nashville, Tenn.
QUAN, PATRICK MICHAEL ..... Memphis, Tenn.
RAGSDALE, JOE ..... Omaha, Neb.
RAINES, JIMMY NEAL .. Memphis, Tenn.
RAMSPACHER, DOROTHY JANE ..... Memphis, Tenn.
RANSOM, MARY V. .... Memphis, Tenn.
RAWLS, ALSENA SANDRA .. Paris, Tenn.
RAY, MARVIN E. ..... Memphis, Tenn.
RAY, ROSE GENE ..... Finley, Tenn.
RAY, RUSSELL LLOYD .. Memphis, Tenn.
REA, DAVID KENNETH ..... Memphis, Tenn.
RECTOR, KEN M. ..... Millington, Tenn.
REX, GARTLAND CHARLES ..... Hendersonville, N. C.
RHEA, CAROL LOUISE .. Memphis, Tenn.
RIDDICK, GARY MICHAEL ..... Memphis, Tenn.
RIDDLE, WILLIAM SPEER ..... Nashville, Tenn.
RIKE, CHERYL JO .... Williston, Tenn.
ROBBINS, HOWARD RONALD ..... Memphis, Tenn.
ROBBINS, JAMES E. ..... Memphis, Tenn.
ROBBINS, SHARON KAY . Durham, N. C.
ROBERTS, WAYNE .... Evansville, Ind.
ROBINSON, GEORGE LARRY ..... Memphis, Tenn.
ROBINSON, JAMES B. .... Memphis, Tenn.
ROBISON, DONNA LEE ..... Memphis, Tenn.
ROGERS, LINDA DIANE .. Memphis, Tenn.
ROGERS, RAYMOND HOWARD ..... Marion, Ark.
ROGERS, RONALD WAYNE ..... Memphis, Tenn.
ROWLAND, ANN LOUISE ..... Whitehaven, Tenn.
RONZA, JAMES F. ..... Memphis, Tenn.
ROOF, MARTA JAN ..... Memphis, Tenn.

fighting for tables in the cafeteria . . .

ROSE, CHARLES A. ..... Jackson, Tenn.
ROSE, JUNE CAROL ..... Ripley, Tenn.
ROSS, JOHN EDWARD .. Memphis, Tenn.
ROSS, MARY CAROLYN .... Milan, Tenn.
ROSSING, THOMAS EVERETT ..... Memphis, Tenn.
ROUNTREE, DIANE .... Memphis, Tenn.
RUCHTI, SUE KATHRYN ..... Union City, Tenn.
RUESLER, MARY LOU ..... Memphis, Tenn.
RUTLEDGE, WILLIAM C. ..... Memphis, Tenn.
RYAN, MICHAEL BART .. Memphis, Tenn.
RYLAND, JAMES R. ..... Memphis, Tenn.
SALVATERRA, WILLIAM ROBERT, JR. ..... Solvay, N.Y.
SANDERS, BRUCE M. ..... Alamo, Tenn.
SANDERSON, ALICE B. ..... Memphis, Tenn.
SANDRIDGE, BANNIE MARIE ..... Memphis, Tenn.
SANDS, WILLIAM ARLAND ..... Memphis, Tenn.
SANTI, DOLORES J. ..... Memphis, Tenn.
SARTAIN, KEN ..... Memphis, Tenn.
SCHOMP, WILLIAM GEORGE ..... Memphis, Tenn.
SCHRECK, CATHERINE CLAIRE ..... Memphis, Tenn.
SCHRIMSHER, ROBERT L. ..... Memphis, Tenn.
SCOTT, EDWIN WILLIAMS ..... Memphis, Tenn.
SCOTT, HAYWOOD ..... Hernando, Miss.
SEAY, MAUDE J. ..... Mason, Tenn.
SERATT, HARRY EDMOND ..... Memphis, Tenn.
SHANKMAN, STEPHEN BARRY ..... Memphis, Tenn.
SHATLEY, CURTIS DOUGLAS ..... Memphis, Tenn.
SHELTON, CLIFTON RAY, JR. ..... Memphis, Tenn.
SHELTON JACKLYN C. ..... Adamsville, Tenn.
SHELTON, RAYMOND FRANKLIN ..... Memphis, Tenn.
SHER, RAY ..... Memphis, Tenn.
SHERLAG, BOB JOSEPH .... Chicago, Ill.
SHORT, LARRY Z. ..... Memphis, Tenn.
SHU, KATHY KIEW-CHOO ..... Sibu, Savarak
SHURLDS, LARRY ..Cherokee Village, Ark.
SHUTTLEWORTH, KEN R. ..... Memphis, Tenn.
SIANO, PATRICK FRANCIS ..... Memphis, Tenn.
SILLS, DAVID E. .... Brownsville, Tenn.
SIMMS, STEPHEN JAMES ..... Memphis, Tenn.
SIMPSON, SCOTTIE ..... Memphis, Tenn.
SINGLETON, HENRY F. ..Memphis, Tenn.
SISSON, HOMER LEE, JR. ..... Memphis, Tenn.
SIXSMITH, JOETTA .... Millington, Tenn.
SKINNER, JUANITA C. .. Memphis, Tenn.
SKUTT, BARBARA ANN ..... Whitehaven, Tenn.
SLATER, JEAN ETHEL .... Memphis, Tenn
SLEPIAN, MARY SHELA ..... Lake Village, Ark.
SMITH, BEVERLY J. .... Memphis, Tenn.
SMITH, BILLIE ANNE ... Ripley, Tenn.
SMITH, DONALD C. ..... Memphis, Tenn.
SMITH, F. SCOTT ..... Memphis, Tenn.
SMITH, GAIL E. .... Grand Junction, Tenn.
SMITH, JAMES BERNAL, JR. ..... Mt. Pleasant, Tenn.
SMITH, JAMES P., JR. .... Memphis, Tenn.
SMITH, JANIE GALE .... Booneville, Miss.
SMITH, JERRY LYNN ..... Guin, Ala.

SMITH, SHIRLEY ANN .. Memphis, Tenn.
SMITH, STEPHEN N. .... Covington, Tenn.
SMITH, SUSAN ..... Halls, Tenn.
SMITH, THOMAS LEE .... Memphis, Tenn.
SMITH, VICKI TINDELL .. Memphis, Tenn.
SMITH, WANDA JANE ....Columbia, Tenn.
SMITH, WAYNE ..... Memphis, Tenn.
SMITH, WILLIAM E. .... Memphis, Tenn.
SNOW, MARTHA JANE .. Memphis, Tenn.
SOLOMON, GARRY M. .... Memphis, Tenn.
SPEARS, HOWARD A. .... Memphis, Tenn.
SPENCE, PAMELA SUE .... Newbern, Tenn.
SPINOSA, ROBERT J. .... Memphis, Tenn.
SPLIT, KATHLEEN M. .. Memphis, Tenn.
SPRUCE, GEORGANNE .. Memphis, Tenn.
STANDARD, EVELYN YVONNE ..... Memphis, Tenn.
STANFIELD, JAMES F. ....Dyersburg, Tenn.
STANSBURY, CLAUDINE ..... Memphis, Tenn.
STEARNS, FRED L. ..... Nashville, Tenn.
STEARNS, JAMES N. ..... Sikeston, Mo.
STEVENS, GORDON RUSSELL, JR. .... Minnedosa, Manitoba
STEWARD, HERBERT MICHAEL . ..... Memphis, Tenn.
STEWART, CHARLES E., JR. ..... Memphis, Tenn.
STEWART, JAMES LYNN ..... Memphis, Tenn.
STEWART, JOHN D. .... Memphis, Tenn.
STEWART, RICHARD W., JR. ..... Henderson, Tenn.
STICKLEY, MARTHA J. ..... Whitehaven, Tenn.
ST. JOHN, ANDREW WARNER ..... Memphis, Tenn.
STONE, JACK McMASTERS ..... Mayfield, Ky.
STONE, STEVEN PAUL .. Memphis, Tenn.
STRAIN, CARLA DALE .... Memphis, Tenn.
STREBEL, SUSAN KAYE ..Memphis, Tenn.
STRONG, WILLIAM P. ..Collierville, Tenn.
SULLIVAN, JOHN HUGH ..... Lexington, Tenn.
SWAN, ROBERT L. .... Memphis, Tenn.
SWORD, NANCY LYNN ..Memphis, Tenn.
TALARICO, VALARIE L. .. Memphis, Tenn.
TANNER, DONALD LEE ..... Memphis, Tenn.
TATE, JUDY RUTH ..... Memphis, Tenn.
TAYLOR, DONALD JOE .. Memphis, Tenn.
TAYLOR, DONNA DORELLE ..... Memphis, Tenn.
TAYLOR, JAMES CHARLES ..... Memphis, Tenn.
TAYLOR, MARY J. ..... Memphis. Tenn.
TAYLOR, PAT ..... Memphis, Tenn.
TAYLOR, PATRICIA ANN ..... Memphis, Tenn.
TEAGUE, DOROTHY ANN ..... Memphis, Tenn.
TERRELL, JANET SUE .... Jackson, Tenn.
THOMAS, PATRICK JORDAN ..... Memphis, Tenn.
THOMPSON, CAROL E. .. Memphis, Tenn.
THOMPSON, REUBEN WALTER ..... Memphis, Tenn.
THOMSON, NANCY JEAN ..... Memphis, Tenn.
THURMOND, CHARLES DENNIS ..... Memphis, Tenn.
THWEATT, CAROL FRANCES ..... Memphis, Tenn.
TILLMAN, ELLEN SUZANNE ..... Hayti, Mo.
TOMASKOVIC, ERNIE JOHN ..... Summit, Ill.
TOMPKINS, RICK J. ..Webster Groves, Mo.

glad at seeing their goal so near.

TREW, JOHNNY B. .... Nashville, Tenn.
TROTTER, DONALD CRAIG ..... Memphis, Tenn.
TRUSTY, CAROLYN LOUISE ..... Memphis, Tenn.
TURNER, FRANK N. ..... Memphis, Tenn.
TUTOR, WILLIAM R. ..... Memphis, Tenn.
UMFLEET, CARLA SUE .. Memphis, Tenn.
UMSTED, JIM S. ..... Memphis, Tenn.
VADEN, BETTY ANN ..... Halls, Tenn.
VAN DELL, HARVEY GUYTON, III ..... Memphis, Tenn.
VAWTER, WESLEY RHODES, III ..... Washington, D. C.
VESPO, CHERI ANITA ..... Memphis, Tenn.
VON HOFE, FRED PERRY ..... Memphis, Tenn.
WADDELL, ROBERT JAMES ..... Memphis, Tenn.
WADLINGTON, JIM, JR. ..... Memphis, Tenn.
WALKER, MARY JO .. Chattenooga, Tenn.
WALL, ALICE ANN .... Pine Bluff, Ark.
WALLACE, JAMES O. .... Nashville, Tenn.
WALLACE, JULIA ANNA ..... Brownsville, Tenn.
WALLACE, OWEN ..... Memphis, Tenn.
WALLS, DOUGLAS MORGAN ..... Memphis, Tenn.
WARD, FLOYD EDWARD, JR. ..... Memphis, Tenn.
WARNER, HARRY B. .... Memphis, Tenn.
WARREN, GARRY ..... Memphis, Tenn.
WARREN, RICHARD TERRY ..... Dyersburg, Tenn.
WARREN, SARA ANN .... Memphis, Tenn.
WATLINGTON, CHARLES LEE ..... Jackson, Tenn.
WATSON, ROBERT E. .... Memphis, Tenn.
WATTS, JAMES EARL .... Memphis, Tenn.
WEAKS, LOUIS H. ..... Paris, Tenn.
WEAVER, CARL T. ..... Memphis, Tenn.
WEBB, BYRON J. ..... Memphis, Tenn.
WEBB, JANICE ..... Nashville, Tenn.
WEEKS, MARY DOUGLAS ..... Germantown, Tenn.
WELCH, EVELYN CALLIS ..... Memphis, Tenn.
WELCH, JUDY KAY ..... Brownsville, Tenn.
WELLONS, • MARGARET ALICE ..... Memphis, Tenn.
WELLS, MARIETA N. .... Memphis, Tenn.
WELLS, NORRIS EUGENE ..... Memphis, Tenn.
WELLS, PATRICIA ANN . Memphis, Tenn.
WESCHE, CHERYL ELEANOR ..... Memphis, Tenn.
WEST, ROBERT LEE ..... Jackson, Tenn.
WETMORE, BEVERLY JEAN ..... Memphis, Tenn.
WHITE, ANDREW M. .... Memphis, Tenn.
WICKS, SCARLETT SHARON ..... Memphis, Tenn.
WILDER, ELIZABETH JOWELL ..... Memphis, Tenn.
WILDER, ROBERT ALLEN ..... Memphis, Tenn.
WILHOITE, CLYDE C. .... Columbia, Tenn.
WILKINS, KEITH M. .... Memphis, Tenn.
WILKINSON, MARSHA K. ..... Memphis, Tenn.
WILLIAMS, BARBARA JANE ..... Memphis, Tenn.
WILLIAMS, CARL MICHAEL ..... Memphis, Tenn.
WILLIAMS, CHARLES ALFRED, III ..... Memphis, Tenn.
WILLIAMS, EDWINA ..... Bells, Tenn.
WILLIAMS, RICHARD FREEMAN ..... Germantown, Tenn.
WILLIAMS, SELETA JANE ..... Savannah, Tenn.
WILLIAMS, SHIRLEY A. ....Memphis, Tenn.
WILLIAMS, TOMMY L. .. Memphis, Tenn.
WILSON, LINDA CAROLE ..... Memphis, Tenn.
WINBURNE, PATRICIA SUE ..... Memphis, Tenn.
WINTERBURN, SUE ANN ..... Memphis, Tenn.
WOMACK, CAROL ANN ..... Hot Springs, Ark.
WOOD, WALTER WESLEY ..... Memphis, Tenn.
WOODS, JAMES E. .... Forrest City, Ark.
WORTHINGTON, DIANE ..... Memphis, Tenn.
WRENN, THOMAS LOGAN ..... Memphis, Tenn.
WRIGHT, CAROL ELAINE ..... Memphis, Tenn.
WRIGHT, CHARLES D. ....Memphis, Tenn.
WRIGHT, JUDITH E. .. Memphis, Tenn.
WRIGHT, JUDITH M. .... Memphis, Tenn.
WRIGHT, JUDITH M. .... Jackson, Tenn.
WRIGHT, MARJORIE A. ..Memphis, Tenn.
WYNNE, SUSAN W. .... Memphis, Tenn.
YEA, JADE CHRISTELLE ..... Memphis, Tenn.
YOUNG, DONALD LEE ..... Millington, Tenn.
YOUNG, JACK LOUGLAS, JR. ..... Memphis, Tenn.
YOUNG, PEGGY JOYCE ..... Memphis, Tenn.

Carefree sophomores . . .

ADAMS, CAROL MARIE .. Memphis, Tenn.
ADAMS, JAMES E. .... Union City, Tenn.
ADAMS, VIRGINIA LEA .... England, Ark.
ADCOCK, FRANK J., III .. Memphis, Tenn.
ADCOCK, HAROLD WAYNE ..... South Pittisburg, Tenn.
AGUANNO, JAMES JOHN ..... Memphis, Tenn.
ALBRIGHT, GWYNETH J. ..... Obion, Tenn.
ALBURY, SHARON ANN ..... Coral Gables, Florida
ALLEN, CARLA ANN .. Memphis, Tenn.
ALLEN, CHARLOTTE ANN ..... Bartlett, Tenn.
ALLEN, WILLIAM J. ..... Memphis, Tenn.
ALLISON, RAYMON BRUCE, JR. ..... Tiptonville, Tenn.
AMISANO, GORDON E. ....Memphis, Tenn.
ANDERSON, CONNIE JO ..... Memphis, Tenn.
ANDERSON, JILL MARY ..... Arlington Heights, Ill.
ANDERSON, JOHNNIE C. ..... Dyersburg, Tenn.
ANDERSON, JUDY .... Nashville, Tenn.
ANDERSON, TERI LYNN ..... Downey, Calif.
ANDRE, JOHN Z. .... Memphis, Tenn.
ANTHONY, CECIL E., II .. Kennett, Mo.
ANTHONY, WILLIAM J. ..Memphis, Tenn.
ARCHER, SANDRA LEE ..... Whitehaven, Tenn.
ARENDALE, PATRICIA LANE ..... Memphis, Tenn.
ARMOUR, PATTY J. .... Henderson, Tenn.
ASHCRAFT, PATRICIA ROGERS ..... Memphis, Tenn.
ATKINSON, MARY ELLEN ..... Memphis, Tenn.
ATWILL, STEVE E. ..... Memphis, Tenn.
AUSTIN, MARIE D. .... Memphis, Tenn.
AUTRY, JANET C. .... Humboldt, Tenn.
BAIN, JOHNNY R. ..... Memphis, Tenn.
BAIN, PEGGY ANNE .... Memphis, Tenn.
BAKER, CAROLYN OLIVIA ..... Memphis, Tenn.
BAKER, ROSALEE ..... Memphis, Tenn.
BALLARD, GRACE E. .... Collierville, Tenn.
BALLARD, LEROY DAVID ..... Memphis, Tenn.
BALLEW, CHARLYNN ANN ..... Memphis, Tenn.
BANNAS, BARBARA LEE ..... Germantown, Tenn.
BARBER, JOHN C. ..... Whitehaven, Tenn.
BARKER, LAURA McSHANE ..... Memphis, Tenn.
BARNES, JERRY C. ..... Memphis, Tenn.
BARNES, MARY V. .... Minneapolis, Minn.
BARRASSO, TONY JOSEPH ..... Memphis, Tenn.
BARTON, ELAINE ..... Memphis, Tenn.
BARTON, JOHN E. ..... Memphis, Tenn.
BASKIN, PHYLLIS ANN ..Memphis, Tenn.
BASSI, JOHN DAVID .... Memphis, Tenn.
BAUMANN, SANDRA CAROLYN ..... Memphis, Tenn.
BAXTER, JOAN .... Coral Gables, Fla.
BAXTER, MARTHA JANE ..... Memphis, Tenn.
BAZEMORE, SARAH C. .... Cordova, Tenn.
BEALL, LINDA FAYE .... Memphis, Tenn.
BEARD, GLORIA KAY ..... Rutherford, Tenn.
BEARDEN, DAVID LYNN .. Rector, Ark.
BEAVER, JOSEPH HARLEY ..... Memphis, Tenn.
BEHEN, NANCY JEANNE .. Milan, Tenn.
BELOTE, KATHERINE A. ..... Memphis, Tenn.

BELOTE, MARY LOU .... Memphis, Tenn.
BELTZ, DONALD K. .... Memphis, Tenn.
BERRY, CHARLES E. .... Memphis, Tenn.
BERRY, JON TALBOT .... Memphis, Tenn.
BIBBS, LARRY ALLEN .... Memphis, Tenn.
BILLINGS, DIANA ..... Kennett, Mo.
BILLINGSLEY, JON J. .. Memphis, Tenn.
BISHOP, JOY ..... Wynne, Ark.
BITTLE, JEANINE ROSE Memphis, Tenn.
BIUS, KAREN ..... Memphis, Tenn.
BIZZELL, SUSAN WILDA Memphis, Tenn.
BJORKLUND, CONNIE JANE ..... Memphis, Tenn.
BLACK, CAROL MARIE .. Memphis, Tenn.
BLACKWELDER, JOHN WILSON ..... Memphis, Tenn.
BLAIR, CINDA LOU .... Downey, Calif.
BLAND, MARTHA ANN .. Memphis, Tenn.
BOBBITT, CHARLES A. .... Memphis, Tenn.
BOHANNON, GROVER MORIS ..... Memphis, Tenn.
BOMAR, ALVIS EARL .... Camden, Tenn.
BOMAR, CLIFTON PATRICK ..... Memphis, Tenn.
BONDS, JOHN C. .... Memphis, Tenn.
BONDURANT, RICKARD M. ..... Memphis, Tenn.
BONE, LEON WILSON .... Memphis, Tenn.
BORG, JIM WHITMAN .. Memphis, Tenn.
BOSHERS, CAROL J. ..... Memphis, Tenn.
BOSWELL, JAMES THOMAS ..... Memphis, Tenn.
BOUCHER, JUDY ANN .. Memphis, Tenn.
BOUTWELL, JEAN MARIE ..... Memphis, Tenn.
BOWERS, RETA ANN ..... Fulton, Ken.
BOWIE, MICHAEL WAYNE ..... West Memphis, Ark.
BOWLIN, DAN W. ..... Memphis, Tenn.
BOYD, DIANA PARKES ..... Brentwood, Tenn.
BOYD, HENRY LEONARD ..... Memphis, Tenn.
BRADLEY, JAMES H. ..... Hickman, Ky.
BRADLEY, ROBERT ..... Memphis, Tenn.
BRADSHER, PATRICIA LOUISE ..... Warner Robin, Ga.
BRAINERD, LINDA .... Memphis, Tenn.
BRASHEAR, SHERRIE ANN ..... Memphis, Tenn.
BRASHER, JANYTH ANN . Jackson, Tenn.
BRASWELL, THOMAS GORDON ..... Memphis, Tenn.
BRAY, JOHN LARRY .... Memphis, Tenn.
BREEDING, CATHIE LYNN ..... Memphis, Tenn.
BRETHERICK, ROBERT DEANE ..... Memphis, Tenn.
BRETHERICK, RONALD DALE ..... Memphis, Tenn.
BRIDGES, BOBBY JOE .... Memphis, Tenn.
BRINKLEY, S. GARY N. Little Rock, Ark.
BRODSKY, ERNEST NORMAN ..... Florence, Ala.
BROOKS, JOHN HOWARD ..... Memphis, Tenn.
BROOKS, PHILIP LEE .... Memphis, Tenn.
BROWN, CHARLES H. .. Memphis, Tenn.
BROWN, HARVEY THOMAS, II ..... Memphis, Tenn.
BROWN, HUGH MARTIN, III ..... Memphis, Tenn.
BROWN, JOAN ANNE . Memphis, Tenn.
BRUCE, JERRY WAYNE . Grenada, Miss.
BRYANT, BARBARA DEAN ..... Memphis, Tenn.
BUCHANAN, ROBERT C. .. Memphis, Tenn.
BURGESS, MARY J. ..... Memphis, Tenn.
BURKHARDT, MICHAEL W. ..... Memphis, Tenn.
BURKS, BARBARA GAIL ..... Estill Springs, Tenn.
BUSBY, SANDRA JEAN Memphis, Tenn.
BUSH, KATHERINE PAYNE ..... Knoxville, Tenn.
BUTLER, NONA ST. CLAIR ..... Birmingham, Ala.
BUTLER, WILLIAM VAN ..... Memphis, Tenn.
BUZBEE, ANITA CAROLE ..... Memphis, Tenn.
CALDWELL, IVAN LYNN ..... Memphis, Tenn.
CALDWELL, JAMES ROBERSON ..... Ripley, Tenn.
CALLICUTT, GARY D.....Memphis, Tenn.
CAMPER, BOOKER T. .... Memphis, Tenn.
CANEPARI, DIANE M. .. Memphis, Tenn.
CANNON, ALVIN F. .. Memphis, Tenn.
CARLETON, RANDALL DEAN ..... Memphis, Tenn.
CARA, DOLORES ANN .. Memphis, Tenn.
CARLSON, GLADYS PATRICIA ..... Whitehaven, Tenn.
CARLTON, EMILIE RUTH ..... Memphis, Tenn.
CARNEY, ROBERT BRUCE, JR. ..... Jackson, Tenn.
CARPENTER, EARLE J., III ..... Memphis, Tenn.
CARPENTER, SAUNDRA DIANNE ..... New Madrid, Mo.
CARR, JACK LEE ..... Memphis, Tenn.
CARROLL, DAVID ALLEN ..... Memphis, Tenn.
CARROLL, SANDY ..... Greenville, Ky.
CARROLL, VICTOR W. .... Memphis, Tenn.
CARSON, CARL JOSEPH ..... Memphis, Tenn.
CARTWRIGHT, WILLIAM EDWARD ..... Memphis, Tenn.
CARTER, VIVIAN A. .... Memphis, Tenn.
CASHION, CAROL LYNN ..... Memphis, Tenn.
CASKEY, LYNETTE ..... Sikeston, Mo.
CELLA, PATRICIA ANN .. Memphis, Tenn.
CHAMPAGNE, LLOYD LEWIS, JR. .... Millington, Tenn.

CHANDLER, RUEBEN H., JR. Blytheville, Ark.
CHAPEL, DONNA J. Memphis, Tenn.
CHAPMAN, RAMONA MARIE Concord, Tenn.
CHAPPELL, NANCY R. Bolivar, Tenn.
CHEREPSKI, DON D. Blytheville, Ark.
CHIDESTER, EDWARD JAMES Memphis, Tenn.
CHIOZZA, ANTIONETTE Memphis, Tenn.
CISCO, JAMES WILLIAM, JR. Memphis, Tenn.
CLARK, CHARLES F. Memphis, Tenn.
CLARK, VICKI Memphis, Tenn.
CLAYTON, SARAH Memphis, Tenn.
COKER, SANDRA FAY Newbern, Tenn.
COLE, BEVERLY ANNE Crawfordsville, Ark.
COLEMAN, MICHAEL LLOYD Memphis, Tenn.
COLGROVE, BARB L. Jax, Fla.
COLLINS, A. LAWRENCE Bruce, Miss.
COLVIN, CHARLES J. Tullahoma, Tenn.
COMPTON, WILLIAM DAVID Memphis, Tenn.
COOK, PEGGY CECILE Memphis, Tenn.
COOMER, JOANNE Millington, Tenn.
COOPER, BOBBY RAY Memphis, Tenn.
COOPER, ELIZABETH W. Memphis, Tenn.
COOPER, JO ANN Union City, Tenn.
COOPER, REUBEN V. W. Helena, Ark.
COOPER, RICHARD NASH Memphis, Tenn.
COOPER, ROBERT, JR. Memphis, Tenn.
COORS, JEANNE PARHAM Memphis, Tenn.
COPE, ANNE GREY Hornersville, Mo.
COPELAND, ELAINE LUCELLE Memphis, Tenn.
CORBETT, MARY ANN Memphis, Tenn.
CORBETT, PATRICIA ANNE Memphis, Tenn.
CORUM, PATTY LYLE Dyersburg, Tenn.
COSCIA, CHERYL G. Horn Lake, Tenn.
COSSEY, ROBERT ALLEN Memphis, Tenn.
COURT, JACK PEARSON, JR. Memphis, Tenn.
COURY, SUZY JANINE Memphis, Tenn.
COVINGTON, ROBERT JAMES Brownsville, Tenn.
COWAN, MARY ANNE Dexter, Mo.
COX, CORA LOUISE Memphis, Tenn.
CRAWFORD, DOROTHY DIANE Gallatin, Tenn.
CREWS, HILLIARD R. Memphis, Tenn.
CREWS, PHYLLIS J. Memphis, Tenn.
CROOK, JERRY WAYNE Arlington, Tenn.
CROSBY, ERNEST C. Millington, Tenn.
CROSS, THOMAS N. Memphis, Tenn.
CROWDER, PAMELA JOYCE Chattanooga, Tenn.
CROWE, RITA MARY M. Memphis, Tenn.
CUMMINGS, LOUISE H. Memphis, Tenn.
CURTIS, LYNDA CAROL Memphis, Tenn.
DABNEY, ROBERT ALLEN Memphis, Tenn.
DALTON, HARRIS S. Memphis, Tenn.
DANIELS, PATRICIA RUSSELL Memphis, Tenn.
DARTY, MARTHA FRANCES Humboldt, Tenn.
DAUGHERTY, PATRICK EDWARD Memphis, Tenn.
DAVIS, C. RICHARD Memphis, Tenn.
DAVIS, JOHNNY E. Memphis, Tenn.
DAVIS, LINDA LEE Memphis, Tenn.
DAVIS, PHILLIP LEE Memphis, Tenn.
DAVIS, WILLIAM MARSH Memphis, Tenn.
DE GREGORY, JERRY LOUIS Memphis, Tenn.
DE HART, JAMES A. Memphis, Tenn.
DEMPSTER, JIMMY KARR Collierville, Tenn.
DERRINGTON, LINDA LEE Louisville, Ky.
DE ZONIA, MICHAEL LEON Memphis, Tenn.
DIAMOND, ROBERT NELSON Memphis, Tenn.
DICKERSON, ERNEST PEELER Memphis, Tenn.
DICKEY, DOROTHY ANN Memphis, Tenn.
DIETZ, WILLIAM PAUL Memphis, Tenn.
DIXON, JAMES E. Memphis, Tenn.
DIXON, THOMAS W. Whitehaven, Tenn.
DODD, ROBERT HUTCHISON Memphis, Tenn.
DOLAN, JOANNE LOUISE Memphis, Tenn.
DONATO, FRANK JAMES Memphis, Tenn.
DOSS, WILLIAM C. Memphis, Tenn.
DOTEN, DAVID COLE Memphis, Tenn.
DOWDY, REEDER F. Memphis, Tenn.
DOWLAND, DAVID Memphis, Tenn.
DOWNING, SANDRA LOU Manila, Ark.
DOWTIN, JOHN VERNON Memphis, Tenn.
DRYDEN, PAULA GAYLE Memphis, Tenn.
DUKE, BETTY ANN Memphis, Tenn.
DUNAVANT, JOHN CROWDER Henning, Tenn.
DUNCAN, BETTY L. Memphis, Tenn.
DUNN, JOHN WESLEY Memphis, Tenn.
DUREN, WILLIAM C. Memphis, Tenn.
DUSKIN, CAROL LEE Covington, Tenn.
DUVALL, FRANKLIN THOMPSON Memphis, Tenn.
DYER, SYLVIA JEAN Memphis, Tenn.

ECHOLS, IRMA LEE ... Memphis, Tenn.
ELCHLEPP, FRED G. .. Memphis, Tenn.
ELDER, JOHN E. ..... Memphis, Tenn.
ELLERS, V. WAYNE ..... Memphis, Tenn.
ELLIOT, JAMES C. .... Memphis, Tenn.
EMISON, DAVID M. .... Humboldt, Tenn.
EPPS, JAMES W. ..... Memphis, Tenn.
EPSTEIN, LINDA DIANE ..... Memphis, Tenn.
ESTES, RICHARD LEE . Memphis, Tenn.
EVANS, CARRIE B. .... Memphis, Ten.
EVANS, PEGGY DOLORES ..... Memphis, Tenn.
FARLEY, LINDA KATHRYN ..... Memphis, Tenn.
FARRAR, JUANITA L. .... Memphis, Tenn.
FAUGHT, VICTOR JAMES ..... Memphis, Tenn.
FAULKNER, JAMES C. ... Memphis, Tenn.
FELLOWS DOROTHY ANN ..... Memphis, Tenn.
FENTON, JUDITH ANN ..... Memphis, Tenn.
FERGUSON, LARRY W. ....Memphis, Tenn.
FERNANDEZ-MIRANDA, TONY ..... Memphis, Tenn.
FERRELL, LYDIA GAIL .. Kenton, Tenn.
FINCH, MURRELL J., II .... Gleason, Tenn.
FINCHER, MYRON DUANE ..... Memphis, Tenn.
FISCHER, BARRY R. ... Chattanooga, Tenn.
FIVEASH, MARGARET K. ..... West Memphis, Ark.
FLANAGAN, NANCY KAY ..... Jackson, Tenn.
FLASKA, BARBARA JANE Memphis, Tenn.
FLATT, DONALD MARSHALL ..... Memphis, Tenn.
FLOWERS, ALBERT S. .. Memphis, Tenn.
FLOYD, FAYLENE ..... Memphis, Tenn.
FLYNN, PATRICK O. . Germantown, Tenn.
FORD, WILLIAM ALVIN ..... Memphis, Tenn.
FORRESTER, JAMES ARVIN ..... Memphis, Tenn.
FORTNER, ROBERT W. .. Memphis, Tenn.
FOSTER, CHERYL A. .... Memphis, Tenn.
FOSTER, JOSEPH CLIFFORD ..... Rockford, Ill.
FOX, DELPHIA JEAN .. Memphis, Tenn.
FRANK, EDWARD R., JR. ..... Memphis, Tenn.
FRANK, NORMAN HAROLD ..... Nashville, Tenn.
FRANKLIN, WILLIAM JAMES ..... Memphis, Tenn.
FRAZIER, JAMES A. ..... Memphis, Tenn.
FREEMAN, GARY O. .. Memphis, Tenn.
FRISTICK, THOMAS A. ....Memphis, Tenn.
FRIZZELL, ALICE PRISCILLA ..... Atoka, Tenn.
FROST, JACQUELANN ROSE ..... Memphis, Tenn.
FULLER, JOAN CAROL .. S. Fulton, Tenn.
FULTON, WILLIAM E. ..... Evansville, Ind.
GADD, DAVID ..... Memphis, Tenn.
GALLOPS, THOMAS H. .. Memphis, Tenn.
GAMMON, DORIS JEAN ..... Memphis, Tenn.
GARNER, GERALD LYNN ..... Caruthersville, Mo.
GELTOSKY, JOHN E. .... Memphis, Tenn.
GIBBS, JOE R. ..... Brownsville, Tenn.
GIBBS, WILLIAM ALTON, III ..... Memphis, Tenn.
GIBSON, ROBERT M., JR. ..... Memphis, Tenn.
GILBERT, VICTORIA MARGARET ..... Osceola, Ark.
GILL, GLENDA ..... Memphis, Tenn.

trudging ever forward . . .

chalking up funfilled minutes at . . .

GILLESPIE, KENNETH LEE ..... Memphis, Tenn.
GILLIAM, MARY FRANCES ..... Memphis, Tenn.
GIORDANO, SAMUEL J. ..... Memphis, Tenn.
GIOVANETTI, DAVID ..... Memphis, Tenn.
GISH, CAROL ..... Memphis, Tenn.
GLAZIER, BONITA M. ..... Memphis, Tenn.
GLOVER, JACQUELINE L. ..... Memphis, Tenn.
GOFF, BRENDA JAN ..... Memphis, Tenn.
GOLIGHTLY, MARILYN RUTH ..... Memphis, Tenn.
GOOCH, ALICE C. ..... Huntingdon, Tenn.
GOOCH, TOLBERT JERRY ..... Selmer, Tenn.
GOODMAN, ROGER A. ..... Memphis, Tenn.
GORDON, JOSEPHINE ..... Memphis, Tenn.
GOSS, LEONARD LEE, JR. ..... Memphis, Tenn.
GOUDY, SHARON E. ..... Memphis, Tenn.
GRANT, CHARLES STEVEN ..... Memphis, Tenn.
GREEN, JEANNE KATHERINE ..... Memphis, Tenn.
GREEN, ROBERT Y. ..... Memphis, Tenn.
GREENWOOD, DAVID H. ..... Memphis, Tenn.
GREER, WANDA JANE ..... Memphis, Tenn.
GREESON, JOHN F. ..... Memphis, Tenn.
GRESHAM, PEGGY L. ..... Memphis, Tenn.
GRIFFIN, JIMMY DALE ..... Memphis, Tenn.
GRIFFITH, TERRY W. ..... Memphis, Tenn.
GROOMS, THOMAS A. ..... Memphis, Tenn.
GURLEY, CONNIE JEAN ..... Memphis, Tenn.
GURLEY, HOFFMAN JULIUS, JR. ..... Memphis, Tenn.
GURLEY, NICKEY L. ..... Memphis, Tenn.
HABERSTROH, PAUL F. ..... Lepanto, Ark.
HAHS, VIRGIL LARRY ..... Memphis, Tenn.
HAJEK, ALAN ..... Berwyn, Ill.
HALL, GLENDA ANITA ..... Memphis, Tenn.
HALL, JAMES W. ..... Memphis, Tenn.
HALL, MARY ELIZABETH ..... Memphis, Tenn.
HAMBERLIN, LANA GWYN ..... Memphis, Tenn.
HAMILTON, JOYCE M. ..... Memphis, Tenn.
HANLON, THOMAS M. ..... Memphis, Tenn.
HANSEN, PHYLLIS ARLEEN ..... Memphis, Tenn.
HANSOM, BEVERLY LEIGH ..... Nashville, Tenn.
HARLEMAN, DONNA LEE ..... Memphis, Tenn.
HARMON, CAMILLE E. ..... Rydal, Pa.
HARMON, DONALD B. ..... Columbia, Tenn.
HARPEL, HENRY H., JR. ..... Memphis, Tenn.
HARRELL, KENNETH WADE ..... Germantown, Tenn.
HARRELL, WILLIAM T. ..... Memphis, Tenn.
HARRIS, ALTONA E. ..... Jackson, Tenn.
HARRIS, LEWIS RAY ..... Memphis, Tenn.
HARRIS, MARTHA MODENA ..... Tupelo, Miss.
HARRIS, MATHEW C. ..... Oak Ridge, Tenn.
HARRISON, GEORGE R., JR. ..... Memphis, Tenn.
HARRISON, RUTH ANN ..... Memphis, Tenn.
HART, BELINDA NASH ..... Union City, Tenn.
HARTNETT, MICHAEL XAVIER ..... Nashville, Tenn.
HARWELL, CATHEY DARLENE ..... Lawrenceburg, Tenn.
HARWOOD, BETTY K. ..... Memphis, Tenn.
HASKELL, LINDA K. ..... Whitehaven, Tenn.

HATHCOCK, JAMES STEVEN ..... Memphis, Tenn.
HATTENDORF, DOROTHY ..... Memphis, Tenn.
HAWKINS, LYNDA ..... Memphis, Tenn.
HAYS, ROBERT DUANE .. Memphis, Tenn.
HAYS, SANDRA GAYLE .. Memphis, Tenn.
HENDERSON, BRENDA KAYE ..... Memphis, Tenn.
HENDREN, JUDY ..... Dyersburg, Tenn.
HENKING, DANA McKAY ..... Memphis, Tenn.
HENLEY, CHARLOTTE LAMB ..... Memphis, Tenn.
HENLEY, HAROLD W. . Memphis, Tenn.
HENSON, DANA C. ..... Memphis, Tenn.
HERRON, ROBBYE S. .... Memphis, Tenn.
HICKMAN, PAMELA SUSAN ..... Rutherford, Tenn.
HIGGINBOTHAM, MARY KATHERINE .... Memphis, Tenn.
HIGGINS, TERRY NOLEN Jackson, Tenn.
HILL, BEA ..... Memphis, Tenn.
HILL, PERRY ANN ... Whitehaven, Tenn.
HILL, SHARON ANN ..... Memphis, Tenn.
HILTON, RODNEY GLEN ..... Memphis, Tenn.
HIMELSTEIN, HOWARD C. Fleming, N. J.
HINDMAN, JUDY C. .... Memphis, Tenn.
HINES, MICHAEL E. ..... Memphis, Tenn.
HIX, MARCIA ANNE .... Memphis, Tenn.
HOFFMAN, LEON MARTIN ..... Memphis, Tenn.
HOGAN, MICHAEL J. .... Memphis, Tenn.
HOLCOMB, SHIRLEY W. Memphis, Tenn.
HOLLAND, PAMELA S. .... Memphis, Tenn.
HOLLOWAY, JOHN FORREST ..... Newbern, Tenn.
HOLMES, RORIE BETH . Memphis, Tenn.
HOOD, BARBARA JEAN . Memphis, Tenn.
HOOKER, LYNDA ELIZABETH ..... Memphis, Tenn.
HOOPER, LAWRENCE EDWARD ..... Memphis, Tenn.
HOPKINS, GLORIA LYNNE ..... Memphis, Tenn.
HORNE, ROBERT G. ..... Memphis, Tenn.
HOSKINS, JANE GAY .... Memphis, Tenn.
HOUSEAL, JOHN I. ..... Memphis, Tenn.
HOUSTON, NINA JOYCE ..... Bruceston, Tenn.
HOWARD, CLAUDIA MARIE ..... Memphis, Tenn.
HOWARD, LAURA JANE Memphis, Tenn.
HUDSON, BERNARD F. .... Memphis, Tenn.
HUFF, CARL WAYNE .. Millington, Tenn.
HUGGINS, EDWIN N. ..... Memphis, Tenn.
HUMPHREY, JEANNE LAVONNE ..... Memphis, Tenn.
HURDLE, PATRICK F. .... Memphis, Tenn.
HURST, DIANE HEATH ..... Cincinnati, Ohio
HURT, EDITH JUANITA .. Memphis, Tenn.
HURY, JUDITH LYNNE .. Memphis, Tenn.
HUTCHISON, DANNY K. Memphis, Tenn.
HYATT, WILLIAM ROGER ..... Memphis, Tenn.
ING, PATRICIA ANN .. Millington, Tenn.
INGRAM, DAVID RONALD ..... Oak Ridge, Tenn.
INGRAM, JANICE FAY .. Memphis, Tenn.
INMAN, CARL RAY ..... Memphis, Tenn.
JACKSON, CHARLIE ..... Memphis, Tenn.
JACKSON, JAMES PAUL .. Memphis, Tenn.
JACKSON, JUDY ANN .... Memphis, Tenn.
JACOWAY, JOHN M. .... Fort Payne, Ala.
JAMIS, CHARLES H. ..... Memphis, Tenn.
JENNINGS, ROBIN H. .. Millington, Tenn.
JENSON, ROSALIE P. .... Memphis, Tenn.
JERNIGAN, OSWELL DEAN ..... Memphis, Tenn.
JETER, CAROLYN ..... Memphis, Tenn.
JOEST, JAMES E. ..... Memphis, Tenn.
JOHNSON, ALFRED J. .... Memphis, Tenn.
JOHNSON, BRENDA FAYE ..... Memphis, Tenn.
JOHNSON, JULIE GREER Memphis, Tenn.
JOHNSON, MICHAEL IVOR ..... Memphis, Tenn.
JOHNSON, ROSEMARY KAY ..... Nashville, Tenn.
JOHNSON, T. C. ..... Germantown, Tenn.
JOHNSTON, MARY MADDOX ..... Memphis, Tenn.
JONES, JANET MARIE ..... Mobile, Ala.
JONES, PATRICIA ANN .. Memphis, Tenn.
JONES, PATRICIA ANN ..... Tiptonville, Tenn.
JONES, RONALD COLE .... Memphis, Tenn.
JORDAN, BERRY FRANKLIN ..... Memphis, Tenn.
JORDAN, MEREDITH ANN ..... Memphis, Tenn.
JORDAN, RALPH WILLIAM ..... Memphis, Tenn.
JUE, BAILEY CONEL ..... Indianola Miss.
JULIUS, EDWARD BLAKE Memphis, Tenn.
JUSTIS, STANLEY HEWITT ..... Memphis, Tenn.
KAPLAN, HARLA DAVI Memphis, Tenn.
KARKULA, MARSHA LOUISE ..... Arlington Heights, Ill.
KAROW, MARTHA L. ..... Jackson, Miss.
KEITH, PATRICIA .... Whitehaven, Tenn.
KELLER, A. JEAN ..... Whiteville, Tenn.
KELLER, ALLEN W. ..... Memphis, Tenn.
KELLEY, BRIAN JOSEPH Memphis, Tenn.
KELLY, VENA ..... Lebanon, Tenn.

KESEL, MICHAEL RAYMOND ..... St. Elizabeth, Mo.
KEY, FRANCES ANN ..... Lebanon, Tenn.
KEY, LARRY ..... Osceola, Ark.
KIMMELL, BRUCE ALLEN Memphis, Tenn.
KIMMONS, MARTHA CAROL ..... Memphis, Tenn.
KINCHEN, SANDRA SUE Hollywood, Mo.
KING, LINDA SUE ..... Memphis, Tenn.
KIRKDELL, JOE ..... Rolling Fork, Miss.
KLAUS, JUDITH ANN ..... Belleville, Ill.
KLOEPPER, RAYMOND PHILLIP, II ..... Tupelo, Miss.
KNAPP, FRED H. ..... Memphis, Tenn.
KNAUER, LINDA FAYE .. Memphis, Tenn.
KOEHLER, PAULINE F. .... Memphis, Tenn.
KOGER, NANCY J. ..... Memphis, Tenn.
KRAMER, WILLARD P. .... Memphis, Tenn.
KROSP, LARRY E. ..... Millington, Tenn.
LAMB, LAURENCE ROY .. Memphis, Tenn.
LANCASTER, CHARLES ERNEST ..... Memphis, Tenn.
LANCASTER, MARY LOU ..... Whitehaven, Tenn.
LANGLEY, PEGGY DALE Memphis, Tenn.
LANSFORD, VIRGINIA NAN ..... Signal Mountain, Tenn.
LANSING, DONNA DAVIDSON ..... Memphis, Tenn.
LATTING, MARGARET ELLEN ..... Cordova, Tenn.
LAUNDRE, KENT S. ..... Memphis, Tenn.
LAW, RALPH E. .. Arlington Heights, Ill.
LAWSON, STEVEN MACK Oakland, Tenn.
LAZENBY, JULIA KAY .. Memphis, Tenn.
LEE, CHARLES J., II ..... Millington, Tenn.
LEE, GORDON ..... Chattanooga, Tenn.
LEE, LOY WADE ..... Blytheville, Ark.
LENNIE, CAROL E. ..... Memphis, Tenn.
LIDDELL, MARTHA JEAN ..... Memphis, Tenn.
LILES, MARTHA C. ..... Memphis, Tenn.
LINDQUIST, SUSAN ..... Memphis, Tenn.
LINDSEY, JAMES L. ..... Memphis, Tenn.
LIPSEY, BERNARD ALLEN ..... Memphis, Tenn.
LITTRELL, GAREY RALEIGH ..... Jackson, Tenn.
LOGAN, JAMES H., JR. Union City, Tenn.
LONG, CLAUDE WAYNE Memphis, Tenn.
LOVE, SARA FRANCES .... Memphis, Tenn.
LOVRIEN, ROSEMARY L. Memphis, Tenn.
LOWENTHAL, JOSEPH A. Memphis, Tenn.
LOWREY, CHARLES EDWARD ..... Memphis, Tenn.
LOWRY, CLARENCE T. .. Memphis, Tenn.
LYLE, LARRY D. ..... Memphis, Tenn.
MABRY, JAMES WILLIAM Memphis, Tenn.
MADDUX, DOROTHY LOUISE ..... Nashville, Tenn.
MADISON, MINOR DAVID ..... Memphis, Tenn.
MALARKEY, MIKE DONOVAN ..... Signal Mountain, Tenn.
MALLORY, BONNIE SUE McKinnon, Tenn.
MALONE, G. ALFREDA .... Proctor, Ark.
MALONE, JANE E. ..... Memphis, Tenn.
MANGER, DIANE CAROL ... Racine, Wis.
MANNING, KATHRYN MARIE ..... Memphis, Tenn.
MARSHALL, CAROLYN SUE ..... Blytheville, Ark.
MARSHALL, SANDRA JANE .. Paris, Tenn.
MARTIN, MARGO LOUISE Memphis, Tenn.
MASON, GLORIA GRACE Memphis, Tenn.
MASON, ROBERT TILSON Memphis, Tenn.
MATTHEWS, JOYCE ANN Memphis, Tenn.
MATTHEWS, KATHY ..... Memphis, Tenn.
MAUGHS, MARGARET ANN ..... Memphis, Tenn.
MAY, FRANCES MARION .. Lepanto, Ark.
MAY, JOHNNY PAUL .. Savannah, Tenn.
MAYES, KATHLEEN ..... Memphis, Tenn.
MAYS, CAROL ANN ..... Humboldt, Tenn.
MAYTON, DONNA JEAN Memphis, Tenn.
McARTHUR, KATHERINE CONNOR ..... Memphis, Tenn.
McBROOM, MARILYN KAY Dyer, Tenn.
McCALL, MARCIA ELIZABETH ..... Memphis, Tenn.
McCARTER, KATHY W. .. Memphis, Tenn.
McCASLIN, PATRICIA LEE ..... Memphis, Tenn.
McCAULEY, GENE LEE ..... Bemis, Tenn.
McCLURE, BARBARA JOYCE ..... Memphis, Tenn.
McCLURE, EARL S. .... New Madrid, Mo.
McCLURE, LINDA SUE .... Memphis, Tenn.
McCOMAS, DAVID WAYNE ..... Memphis, Tenn.
McCORD, SHERRON L. .. Birmingham, Ala.
McCORMICK, JERYL ELLEN ..... Memphis, Tenn.
McCRACKEN, SUE ELLEN Memphis, Tenn.
McCRARY, SAMMY K. .... Memphis, Tenn.
McDANIEL, JULIANNE ..... West Memphis, Ark.
McDONALD, ALICE RUTH Memphis, Tenn.
McDONALD, CHARLOTTE ANN ..... Memphis, Tenn.
McDONALD, JAMES R. .... Memphis, Tenn.
McDOUGAL, DANNY A. Savannah, Tenn.
McELHANEY, IRA RAY .... Memphis, Tenn.
McGEE, RICHARD D. ..... Memphis, Tenn.

McGEE, TOMMY RUSSELL ..... Whitehaven, Tenn.
McGOWEN, CECIL A. .... Memphis, Tenn.
McGREGOR, DIANNE ..... Memphis, Tenn.
McKEE, DON HAROLD .... Memphis, Tenn.
McKEE, ELIZABETH ANNE ..... Memphis, Tenn.
McKEE, JAMES C. ..... Memphis, Tenn.
McKENZIE, FLORENCE .. Memphis, Tenn.
McKENZIE, MARGARET CAMILLE ..... Memphis, Tenn.
McLEAN, WAYNE ..... Ridgely, Tenn.
McLEOD, LOUISE ..... Memphis, Tenn.
McNEER, JAMES W. ..... Memphis, Tenn.
MEADOWS, JEAN ..... Memphis, Tenn.
MEEKS, JUDY KATHERINE ..... Memphis, Tenn.
MEIER, WALTER LOUIS New Madrid, Mo.
MELLARD, RONALD DENT ..... Memphis, Tenn.
MELTON, PATRICIA ANDRE ..... Memphis, Tenn.
MELTON, WILLIAM STEVE ..... Memphis, Tenn.
MEREDITH, DONNA KAY Powell, Tenn.
MERRITT, CLIFTON B. .... Memphis, Tenn.
MIERS, ANN BRYAN .... Memphis, Tenn.
MILLARD, SHERRY BLENDA ..... Germantown, Tenn.
MILLER, CARL PAIGE ..... Earle, Ark.
MILLER, FRANKLIN REID Memphis, Tenn.
MILLER, GERALD ALLEN Memphis, Tenn.
MILLER, RAYMOND McCABE ..... Memphis, Tenn.
MILLER, RONALD E. ..... Memphis, Tenn.
MILLS, DEBORAH SCOTT Memphis, Tenn.
MILTON, ANN ELIZABETH ..... Memphis, Tenn.
MITCHELL, ELIZABETH GAIL ..... Memphis, Tenn.
MITCHELL, GEORGENE .... Camden, Tenn.
MITCHELL, JAMES MICHAEL ..... Memphis, Tenn.
MITCHELL, RICHARD .... Memphis, Tenn.
MITCHELL, TOMMY M. .. Memphis, Tenn.
MIZELL, DIANE JOY ..... Memphis, Tenn.
MOHUNDRO, JOLYNNE Memphis, Tenn.
MOIR, BERNITA ROSE .... Memphis, Tenn.
MOODY, PATRICIA LOUISE ..... Memphis, Tenn.
MOORE, ANITA JEAN .... Memphis, Tenn.
MOORE, DONNA S. ..... Memphis, Tenn.
MOORE, JANIE LYNETTE .... Halls, Tenn.
MOORE, KAREN PATRICIA ..... Memphis, Tenn.
MOORE, PATRICIA M. .... Memphis, Tenn.
MOORE, WILLIAM C. ..... Memphis, Tenn.
MORGAN, JAMES RAYMOND ..... Memphis, Tenn.
MORLAN, SHARRON MARIE ..... Memphis, Tenn.
MORRIS, ANNE DARBY . Nashville, Tenn.
MORRIS, BEVERLY JEAN .. Gadsden, Ala.
MORRIS, MYRNA CAROL .... Osceola, Ark.
MORRIS, SIGRID BECK .... Memphis, Tenn.
MOSLEY, MARILYN JUNE ... Dyer, Tenn.
MOSS, JULIE MERRIN .... Memphis, Tenn.
MURPHY, MARILYN ANN ..... Hornbeak, Miss.
MURPHY, MIKE TINDALL ..... Memphis, Tenn.
MURPHY, WILLIAM M. .. Memphis, Tenn.
MURRAY, KENNETH JOSEPH ..... Mt. Prospect, Ill.

movies . . . night clubs . . . school activities . . .

squeezing in hours of concentrated study . . .

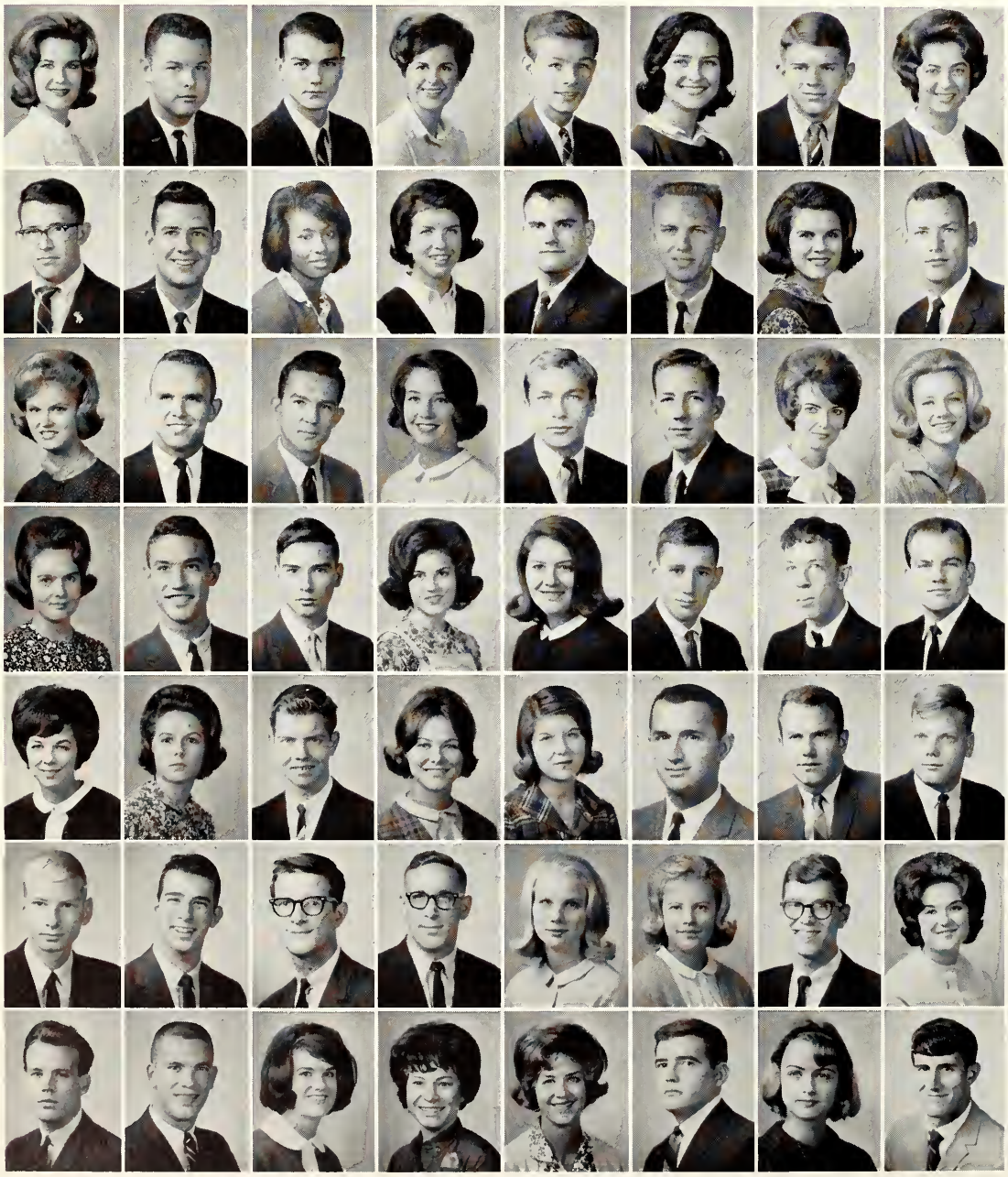

MURRAY, MARCIA GENE .... Paris, Tenn.
MUSHRUSH, HERSCHEL CARL ..... DeWitt, Ark.
MYERS, NEWTON C. ..... Memphis, Tenn.
NABORS, ANN ..... Ripley, Miss.
NADOLNY, STEPHEN ALEXANDER ..... Memphis, Tenn.
NAGLE, CARLION D. ..... Memphis, Tenn.
NANCE, LARRY H. ..... Memphis, Tenn.
NATHAN, SHARON LYNN ..... Memphis, Tenn.
NEAVES, WILLIAM L. .... Memphis, Tenn.
NELLI, MARVIN E. ..... Memphis, Tenn.
NELLUM, GERTRUDE P. .. Memphis, Tenn.
NELSON, JEANNE MARIE ..... Union City, Tenn.
NEWSOME, RICHARD HINTON ..... Memphis, Tenn.
NIEBERGALL, ERIC R. .. Millington, Tenn.
NORMENT, NANCY LYNNE ..... Whiteville, Tenn.
NOWLIN, JAMES E. ..... Manila, Ark.
NOYES, TRUDY ANN .... Memphis, Tenn.
ODOM, DANIEL R. ..... Memphis, Tenn.
OLIVE, JAMES R. ..... Memphis, Tenn.
OLIVER, ANN KATHRYN ..... Memphis, Tenn.
OLSEN, ROBERT LANDIN .. St. Louis, Mo.
O'ROURKE, JAMES P. .... Memphis, Tenn.
OTEY, SHEILA SUE ..... Memphis, Tenn.
OVERHOLSER, BARBARA KENT ..... Memphis, Tenn.
OWEN, WANDA JEAN .. Memphis, Tenn.
OWENS, ERNEST S. ..... Memphis, Tenn.
PARDUE, RONNIE P. ..... Memphis, Tenn.
PARKER, SARAH MARTI ..... Memphis, Tenn.
PARKS, NANCY ELLEN .... Memphis, Tenn.
PARRETT, THOMAS J. .... Memphis, Tenn.
PATE, DANNY RAE .. West Memphis, Ark.
PATTERSON, CARL STEVE ..... Memphis, Tenn.
PAYNE, SANDRA GAY .. Memphis, Tenn.
PEDIGO, LINDA ..... McMinnville, Tenn.
PELL, JOHN LEE ..... Memphis, Tenn.
PELL, SANDRIA LYNN ..... Paducah, Ky.
PENNEBAKER, ANN ROBINSON ..... Crawfordsville, Ark.
PENNINGTON, HORACE, JR. ..... Memphis, Tenn.
PENNINGTON, JOSEPH RUSSELL ..... Tullahoma, Tenn.
PERCER, CHAMMIE HOWARD ..... Memphis, Tenn.
PERKINS, DAVID H. ..... Memphis, Tenn.
PERKINS, KEN ..... Memphis, Tenn.
PERKINS, RUSSELL N. .. Memphis, Tenn.
PERPER, JAMES D. .... Millington, Tenn.
PERRY-MAN, NANCY MARIE ..... Memphis, Tenn.
PETERSON, ARLIENE ELIZABETH ..... West Helena, Ark.
PETTY, GARY D. ..... Memphis, Tenn.
PFITZER, CAROLYN DEAN ..... Chattanooga, Tenn.
PHEGLEY, CRAIG G. .... St. Louis, Tenn.
PHILIP, WILLIS D., III .. Honolulu, Hawaii
PIERCE, BETTY ..... Memphis, Tenn.
PIKE, CAROL ANN ..... Memphis, Tenn.
PITTMAN, PATRICIA R. .. Memphis, Tenn.
PLEASANTS, ROBERT HARRIS ..... Memphis, Tenn.
PLUNK, ELIZABETH ANN ..... Savannah, Tenn.
POOLE, JOHN OLIVER .... Memphis, Tenn.

POSTON, JOAN ALLISON ..... Chattanooga, Tenn.
POTTS, TIM WAYNE ..... Memphis, Tenn.
POWELL, WILLIAM L. ..... Framingham, Mass.
PRATEEPRATANA, MANIT ..... Bangkok, Thailand
PRESCOTT, JERE M. ..... Memphis, Tenn.
PRESSMAN, CAROL .. Chattanooga, Tenn.
PREWETT, JAMES T. ..... Memphis, Tenn.
PREWETT, JERI LYNN .... Memphis, Tenn.
PRITCHETT, JANE ANNE ..... Dyersburg, Tenn.
PUTMAN, MARJORIE NELL ..... Dyersburg, Tenn.
QUARLES, SALLY EILEEN ..... Memphis, Tenn.
RAFAEL, CHARLES A. .... Memphis, Tenn.
RAINES, CAROL ANN .... Memphis, Tenn.
RAINS, LARRY W. .... Brownsville, Tenn.
RANKIN, THOMAS B., JR. ..... Memphis, Tenn.
RAWLS, ELIZABETH ANN ..... Millington, Tenn.
RAY, CHARLES S. ..... Ripley, Tenn.
RAY, NITA L. ..... Country Club Hills, Ill.
REA, LAURA C. ..... Memphis, Tenn.
RECCA, JOHN DAVID .... Memphis, Tenn.
REED, LARRY WAYNE .. Memphis, Tenn.
REESE, JEANNIE ANN .. Nashville, Tenn.
REID, BILL ..... Memphis, Tenn.
REID, NATALIE JILL ..... Memphis, Tenn.
REINICKE, FRANCES JEAN ..... Corpus Christi, Tex.
RENFRO, BRENDA G. .... Memphis, Tenn.
REQUARD, DANIEL C. .. Memphis, Tenn.
RIAL, BARBARA F. ..... Bradford, Tenn.
RICE, DAVID H. ..... Jackson, Tenn.
RICE, GERALD LEE ..... Memphis, Tenn.
RICE, MICHAEL C. ..... Memphis, Tenn.
RICH, BEVERLY ANNE .. Memphis, Tenn.
RICHARDS, DAN W. ..... Memphis, Tenn.
RICKS, TIM ..... Memphis, Tenn.
RIESENBERG, BARRY E. .. Memphis, Tenn.
RILEY, SHERAN ANN .. New Madrid, Mo.
RITENOUR, SANDRA JEAN ..... Memphis, Tenn.
ROACH, MARIBETH ..... Brinkley, Ark.
ROBERTS, BOBBY M. ..... Memphis, Tenn.
ROBERTS, TOMMY G. .. Memphis, Tenn.
ROBERTSON, LARRY MARTIN ..... Germantown, Tenn.
ROBERTSON, MARY LOYANNE ..... Ridgely, Tenn.
ROBESON, TOMMY W. .. Ripley, Tenn.
ROBINSON, PATRICIA L. .. Memphis, Tenn.
ROBINSON, VIRGINIA ANN ..... Blytheville, Ark.
RODGERS, DONALD T. .. Memphis, Tenn.
ROGERS, IRENE ..... Sikeston, Mo.
ROHNER, FLOYD D. ..... Memphis, Tenn.
ROMEO, SANTO JOSEPH ..... Memphis, Tenn.
RONE, KENNETH LEE .. Dyersburg, Tenn.
ROUBION, MARGARET ANN ..... Memphis, Tenn.
RUBENSTEIN, CHARLES WAIN ..... Memphis, Tenn.
RUKAVINA, JOHN PAUL .. Jackson, Tenn.
RUSHING, KIT ..... Memphis, Tenn.
RUTLAND, ANITA ..... Memphis, Tenn.
RUTSCHMAN, JANET M. ..... Memphis, Tenn.
RYAN, MICHAEL E. ..... Memphis, Tenn.
SADLER, EDWARD P. .... Memphis, Tenn.
SAFRIS, MICHAEL E. .. West Orange, N. J.
SALEEBY, DOLORES ..... Millington, Tenn.
SAMMONS, SAM C. .... Collierville, Tenn.
SAMS, LEONARD W. .... Arlington, Va.
SANDRIDGE, LARRY E. .. Memphis, Tenn.
SCANLON, JAMES P. ..... Memphis, Tenn.
SCARCE, JUDY K. ..... Lepanto, Ark.
SCEA, SUSAN W. ..... Elwood, Ind.
SCHIPPERS, JAMES H. .... Memphis, Tenn.
SCHOOLER, SANDRA MAY ..... Batesville, Ark.
SCHORR, MILDRED GEYER ..... Memphis, Tenn.
SCHROEPPEL, JOHNNY .. Memphis, Tenn.
SCOTT, ANNETTE JOHNSON ..... Whitehaven, Tenn.
SCOTT, DIANA MAE ..... Memphis, Tenn.
SCOTT, JANE MARIE .... Memphis, Tenn.
SCOTT, JON PAUL ..... Memphis, Tenn.
SEABROOK, WILLIAM H. ..... Memphis, Tenn.
SHACKELFORD, LANE CLARK ..... Memphis, Tenn.
SHAFER, PAUL T. ..... Memphis, Tenn.
SHAPPLEY, LARRY LEE .. Memphis, Tenn.
SHARP, CARL MORAN, JR. ..... Memphis, Tenn.
SHAW, MARY ANNE ..... Memphis, Tenn.
SHELBY, MARY JESSICA ..... Forrest City, Ark.
SHELLY, FREDERICK LEE ..... Memphis, Tenn.
SHELLY, THOMAS R. .. Middleton, Tenn.
SHELTON, JEANNINE MARIE ..... Memphis, Tenn.
SHELTON, MARTHA ANN ..... Memphis, Tenn.
SHELTON, WILLIAM ROBERT ..... Memphis, Tenn.
SHEPARD, ANNE CATHERINE ..... Memphis, Tenn.
SHIPPER, CHARME MARIE ..... Wellton, Ariz.

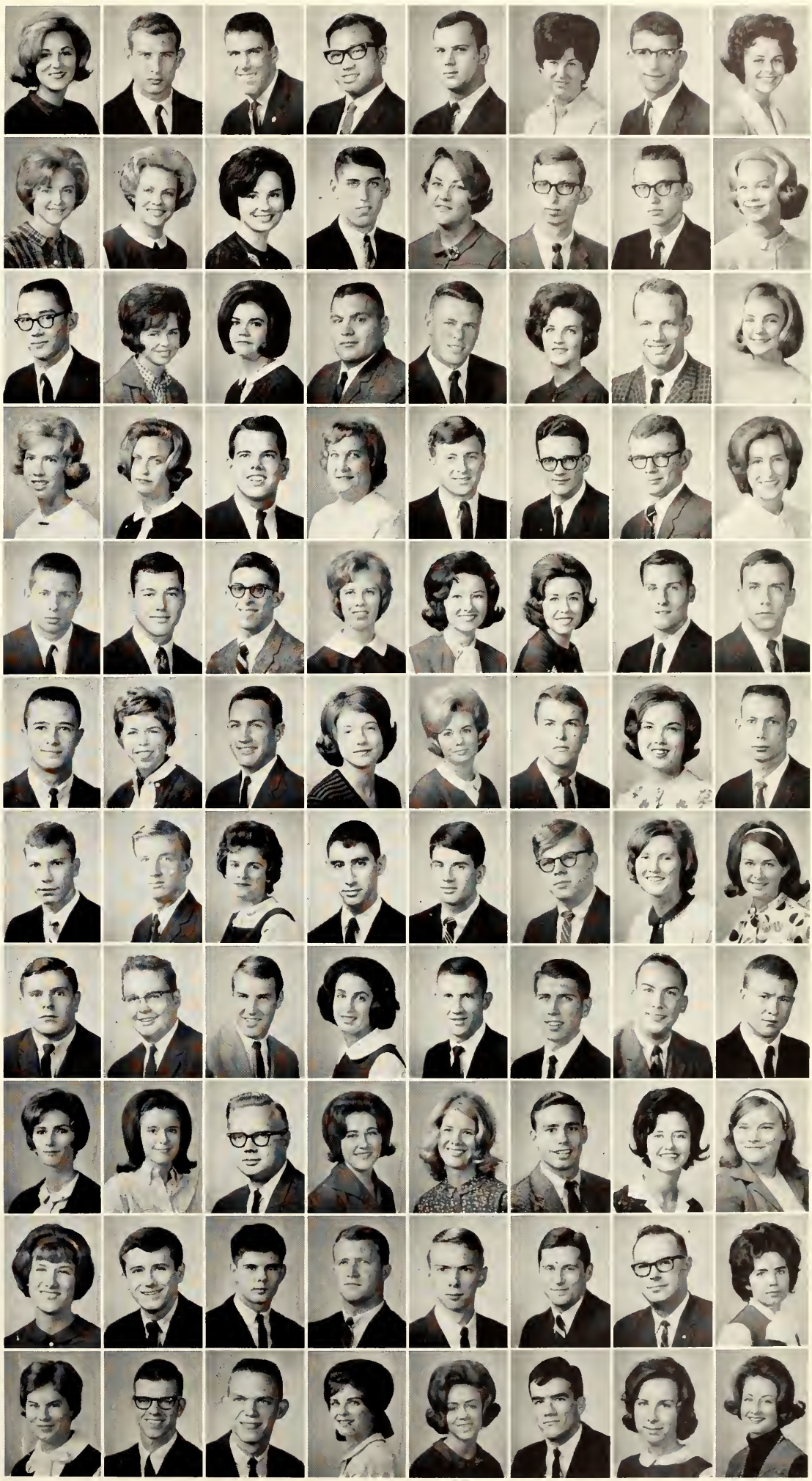

SHUTE, NANCY LEE ..... Memphis, Tenn.
SIEBERT, WILLIAM T. .... Memphis, Tenn.
SIEVERS, CAMILLE GAY ..... Memphis, Tenn.
SIMANK, ARNOLD JOHN ..... Memphis, Tenn.
SIMMONS, BONNIE ..... Memphis, Tenn.
SIMMONS, SALLIE L. ..... Memphis, Tenn.
SIMMONS, SANDRA KAY ..... Memphis, Tenn.
SIMONTON, JOHN WILL ..... Memphis, Tenn.
SIMPKINS, JOE KELLY .. Nashville, Tenn.
SIMS, STEVE BERNARD .. Memphis, Tenn.
SINGLEY, ALLAN KENNETH ..... Lewistown, Montana
SIPOLE, WANDA GAIL .. Memphis, Tenn.
SISK, PRESTON FRANK .. Memphis, Tenn.
SIZEMORE, SUE ..... Memphis, Tenn.
SKIPPER, JAMES R. ..... Memphis, Tenn.
SLOAN, MARTHA VIRGINIA ..... Memphis, Tenn.
SLODOV, E. GAIL ..... Cleveland, Miss.
SMITH, BILLY GLEN ..... Memphis, Tenn.
SMITH, CAROLYN MARIE ..... Nashville, Tenn.
SMITH, JEWEL M. ..... Brighton, Tenn.
SMITH, JOE D. ..... Memphis, Tenn.
SMITH, TOM A. ..... Memphis, Tenn.
SMITH, VICKI LYNN ... Adamsville, Tenn.
SMITHART, DONNA JOY ..... Memphis, Tenn.
SMITHERMAN, WAYNE .. Memphis, Tenn.
SOLOMITO, ANGELA MICHELLE ..... Memphis, Tenn.
SOLOMON, LARRY JOE Memphis, Tenn.
SOLON, THOMAS ARTHUR ..... Memphis, Tenn.
SOUTHERN, BYRON SCOTT ..... Memphis, Tenn.
SOWELL, MICHAEL LAWRENCE ..... Memphis, Tenn.
SPOONER, LAURA JANE .. Memphis, Tenn.
SPRAY, RUBY FAY ..... Covington, Tenn.
SPROTT, JOHN R. ..... Memphis, Tenn.
STAGGS, BARBARA ANN ..... Memphis, Tenn.
STANDARD, BETTY ANNE ..... Memphis, Tenn.
STANFIELD, MARY CECILIA ..... Chattanooga, Tenn.
STANFILL, CLAUDIA JEAN ..... Memphis, Tenn.
ST. CLAIR, ANNIS FRANK ..... Memphis, Tenn.
ST. CLAIR, ELIZABETH ANN ..... Memphis, Tenn.
STEADMAN, BARBARA JO ..... Memphis, Tenn.
STEPHENSON, MARY TOM ..... Blytheville, Ark.
STERNBERG, EILEEN F. ..... Miami Beach, Fla.
STEVENS, ALBERT THOMAS, JR. ..... Memphis, Tenn.
STEWART, JEAN MARIE Memphis, Tenn.
STODGHILL, BEN ..... Memphis, Tenn.
STONE, GORDON O., JR. ..... Memphis, Tenn.
STOUT, CAROLYN COOPER ..... Nashville, Tenn.
STOUT, ROGER GRANT .... Sikeston, Mo.
STOVALL, MARY DELLE ..... Memphis, Tenn.
STOVALL, RITA ELAINE .... Atlanta, Ga.
STROUD, SALLY ANN .... Nashville, Tenn.
SUTTON, MARY JANE .... Memphis, Tenn.
TACKETT, JANE KATHERINE ..... Millington, Tenn.
TALLEY, JERRY WAYNE ..... Memphis, Tenn.
TANSEY, BARBARA JEAN ..... Memphis, Tenn.
TAPP, FRANK P. ..... Memphis, Tenn.
TATE, BETTE KAY ..... Memphis, Tenn.
TATE, DAN J. ..... Memphis, Tenn.
TAYLOR, ANITA MARIE ..... Memphis, Tenn.
TAYLOR, GARY ALAN .... Memphis, Tenn.
TEETERS, CAROL H. .. Chattanooga, Tenn.
TEMPLE, BARBARA ANN ..... Arlington, Tenn.
TERRELL, MARY GARLAND ..... Memphis, Tenn.
TERRELL, PATRICIA EVELYN ..... Millington, Tenn.
TERRY, JIMMY LYNN ..... Earle, Ark.
TEUFERT, SUSAN JANET ..... Valparaiso, Ind.
THOMAS, BETTIE LOU .... Memphis, Tenn.
THOMAS, JUDY E. ..... Memphis, Tenn.
THOMAS, MARY JOYCE .. Memphis, Tenn.
THOMAS, WILLIAM LETELLIER ..... Chattanooga, Tenn.
THOMPSON, DOROTHY ANN ..... Memphis, Tenn.
THORN, MARYANN C. .... Memphis, Tenn.
THORN, PEGGY DARLENE ..... Memphis, Tenn.
THORNTON, WILLIAM G. ..... Memphis, Tenn.
THORNTON, WILLIAM LARRY ..... Memphis, Tenn.
THRASHER, DANA GAY .. Memphis, Tenn.

THWEATT, WANDA JOY ..... Memphis, Tenn.
TISCIA, JOSEPH R., JR. .. Memphis, Tenn.
TODD, LOU R. ..... Memphis, Tenn.
TOLES, JAMES H. ..... Memphis, Tenn.
TOWNSEND, THOMAS WILLIAM ..... Memphis, Tenn.
TRACY, ALBERT S. ..... Mumford, Tenn.
TRACY, MARY ANNE .... Memphis, Tenn.
TURNER, DAVID JAMES .. Memphis, Tenn.
TURNER, HOWARD F. ..... Whitehaven, Tenn.
TURNER, LINDA LEE .. Covington, Tenn.
TURNER, SUSAN JANIS .. Memphis, Tenn.
TURNS, PATRICK H. .. West Frankfort, Ill.
TYLER, THOMAS F. ..... Memphis, Tenn.
TYNER, MARION ANNETTE ..... Memphis, Tenn.
TYRONE, JAMES L. ..... Memphis, Tenn.
URBAITEL, LEON ..... West Orange, N. J.
VAN WINKLE, JAMES W. ..... Memphis, Tenn.
VAUGHAN, GEORGE E. .. Memphis, Tenn.
VAUGHAN, JOHNNIE RUSSELL ..... Memphis, Tenn.
VAUGHAN, SHARON ANN ..... Millington, Tenn.
VEGA, CAROL JUDY ..... Memphis, Tenn.
VERHAGE, JOHN R. ..... Memphis, Tenn.
WAGGENER, ROBERT F. ..... Brownsville, Tenn.
WALKER, BOBBY JOE .... Memphis, Tenn.
WALKER, RONALD RAE ..... West Memphis, Ark.
WALLACE, PATRICIA LEE ..... Memphis, Tenn.
WALTEMATH, ALICE .... Memphis, Tenn.
WALTON, CLARENCE M. .. Memphis, Tenn.
WARD, RICHARD E. ..... Memphis, Tenn.
WARE, WILLIAM ROBERT Malden, Mo.
WARING, THOMAS McCAUL ..... Memphis, Tenn.
WARNER, BARTON W. .. Jackson, Tenn.
WARRINGTON, ALMA CHRISTINE ..... Memphis, Tenn.
WATERS, LINDA KAY ..... Clifton, Tenn.
WATKINS, MARTHA JANE ..... Memphis, Tenn.
WATKINS, WILLIAM H. Steele, Mo.
WATSON, FRANK A. ..... Memphis, Tenn.
WATSON, JOHN H. ..... Memphis, Tenn.
WATSON, PANSY E. ..... Memphis, Tenn.
WAYCASTER, JERRY W. .. Memphis, Tenn.
WEATHERBEE, SALLY ANNE ..... Gulf Breeze, Fla.
WEATHERLY, JACK F. .. Memphis, Tenn.
WEAVER, AL LYNN ..... Memphis, Tenn.
WEBB, BOYD H., JR. .. Germantown, Tenn.
WEBB, MARVIN W. ..... Covington, Tenn.
WEBER, ANNE WARD .... Memphis, Tenn.
WEINER, ANN MARIE ..... Memphis, Tenn.
WELLS, BETTY FAYE ..... Memphis, Tenn.
WELLS, JAMES VINCENT .... Finley, Tenn.
WELLS, NANCY RUTH .... Henerson, Tenn.
WEST, PATSY ANN ..... Memphis, Tenn.
WHITE, LYNNIE MAE .... Memphis, Tenn.
WHITE, ROBERT PALMER ..... Memphis, Tenn.
WHITEHEAD, MICHAEL ..... Memphis, Tenn.
WHITMAN, LINDA FRANCES ..... Humboldt, Tenn.
WHITTEN, BEVERLY ANN ..... Memphis, Tenn.

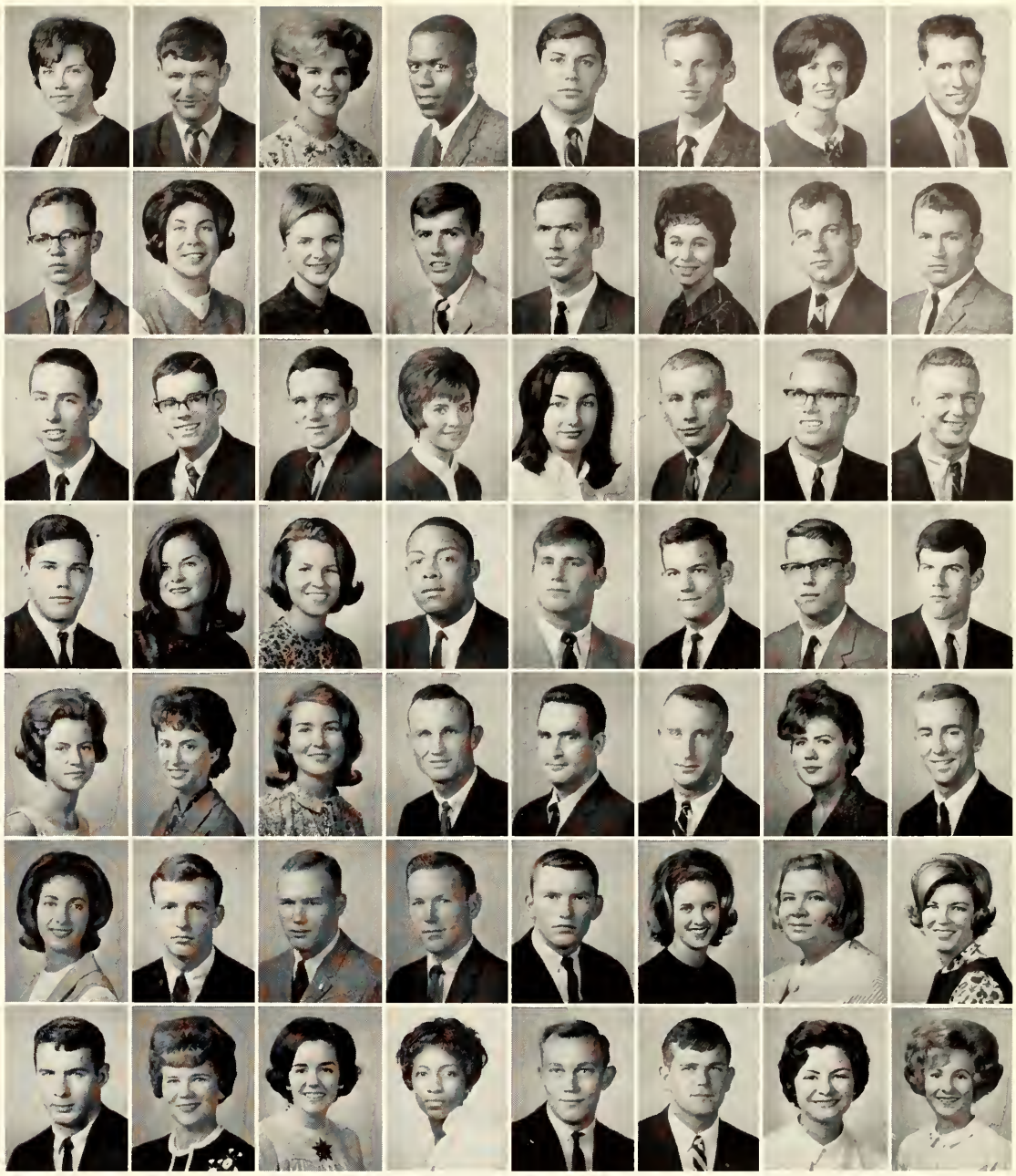

breezing through college . . .

WIGGINS, ADDIE DIANNE ..... Whitehaven, Tenn.
WILEY, PRISCILLA L. .... Memphis, Tenn.
WILFONG, NANCY GAY ..... Memphis, Tenn.
WILK, TONI ..... Nashville, Tenn.
WILKINSON, NORMA FAYE ..... Memphis, Tenn.
WILLIAMS, BETTY JEAN ..... Midwest City, Okla.
WILLIAMS, CHARLES B. .... Marion, Ark.
WILLIAMS, GLEN W. ..... Memphis, Tenn.
WILLIAMS, JAMES K. .. Memphis, Tenn.
WILLIAMS, JIMMY EARL ..... Brownsville, Tenn.
WILLIAMS, NEWMAN PERRY ..... Memphis, Tenn.
WILLIAMS, STANLEY GENE ..... Memphis, Tenn.
WILLIAMS, STEPHEN L. ..... Memphis, Tenn.
WILLIAMSON, SAMUEL GARY ..... Memphis, Tenn.
WILLINGHAM, LINDA DUGGER ..... Memphis, Tenn.
WILLIS, DANNY ..... Newbern, Tenn.
WILSON, CAROL ANN .... Dyersburg, Tenn.
WILSON, CATHIE ..... Memphis, Tenn.
WILSON, CONNIE ..... Memphis, Tenn.
WILSON, LARANE E. ..... Memphis, Tenn.
WINKLE, WILLIAM V. .. Memphis, Tenn.
WISEMAN, ANN EARLENE ..... Kingsport, Tenn.
WOLFE, ARCHIE LANDIOUS, JR. ..... Savannah, Tenn.
WOLLER, PEGGY J. ..... Memphis, Tenn.
WOOD, JOHNNY L. ..... Memphis, Tenn.
WOOD, ROY C., JR. ..... Memphis, Tenn.
WOODY, ERNEST W. .... Memphis, Tenn.
WOOTEN, MITSY JO ..... Memphis, Tenn.
WRIGHT, JANE ..... Memphis, Tenn.
WRIGHT, SUSAN DIANNE ..... Bragg City, Mo.
WRIGHT, VERA DEAN .. Millington, Tenn.
WRUSHEN, DAVID LEWIS ..... Memphis, Tenn.
WYATT, JOHN WILLIAM .... Paris, Tenn.
WYNNE, RON T. ..... Memphis, Tenn.
YANCEY, FRED HARVEY ..... Memphis, Tenn.
YARBROUGH, JAMES E. .. Memphis, Tenn.
YARBROUGH, LINDA DOROTHY ..... Jackson, Tenn.
YARBROUGH, NANCY JEANNETTE ..... Memphis, Tenn.
YARBROUGH, WILLIAM ARTHUR ..... Memphis, Tenn.
YOUNG, JAMES W. ..... Greenwood, Miss.
YOUNG, NANCY CAROLYN ..... Memphis, Tenn.
YOUNGBLOOD, PATRICIA ANNE ..... Germantown, Tenn.
YOUNGBLOOD, ROBERT JAMES ..... Memphis, Tenn.
ZEHNLE, DENNIS M. .... Memphis, Tenn.

assimilating experiences.

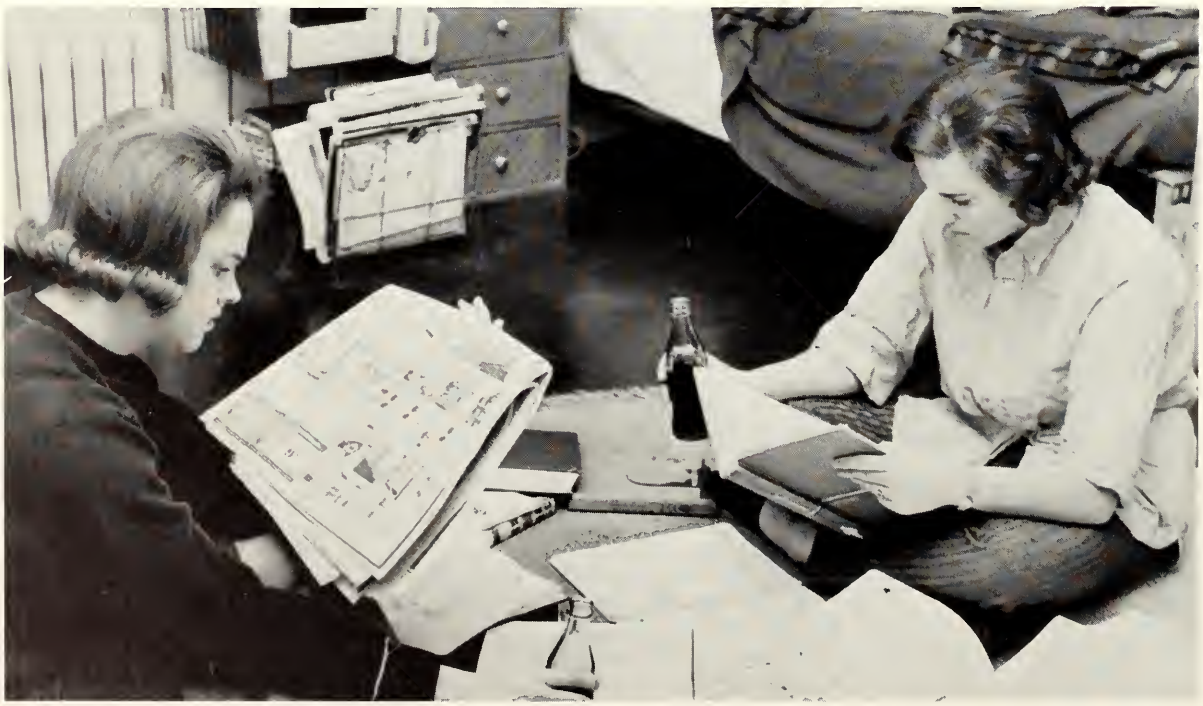

Innocent freshmen . . .

AABERG, APRIL ..... Memphis, Tenn.
AARON, BILL ..... Memphis, Tenn.
ACREE, PHYLLIS ANN .. Memphis, Tenn.
ADAMS, DORIS ANN .... Memphis, Tenn.
ADAMS, DOTSY ANN .... Memphis, Tenn.
ADAMS, EDWARD ..... Stanton, Tenn.
ADAMS, SANDRA RUTH ..... USAF Academy, Colo.
ADERHOLT, JANET SUE .. Memphis, Tenn.
ADKINS, NANCY RUTH .. Memphis, Tenn.
AFFALTER, REBECCA ANN ..... Memphis, Tenn.
AGEE, WILLIAM JOSEPH ..... Memphis, Tenn.
AIKENS, EDNA ELAINE .. Memphis, Tenn.
AKIN, JOSEPH WILSE ..... Memphis, Tenn.
ALBIN, PAT ANN ..... Memphis, Tenn.
ALCORN, LEE ..... Memphis, Tenn.
ALDEN, MIKE FORD ..... Memphis, Tenn.
ALEXANDER, DANNY BRUCE ..... Memphis, Tenn.
ALLEN, BOB ..... Memphis, Tenn.
ALLEN, FRED ARIL ..... Nashville, Tenn.
ALLEN, WILLIAM CALVIN ..... Trenton, Ky.
ALTER, LINDA CLAIRE .... Memphis, Tenn.
ALVAREZ, MITCH ..... Memphis, Tenn.
AMELUNG, HAROLD ..... Memphis, Tenn.
AMLIN, JOANIE KAYE .. Memphis, Tenn.
ANDERSON, ANDREW JOHNSON, JR. .... Memphis, Tenn.
ANDERSON, DOUGLAS .... Memphis, Tenn.
ANDERSON, KARON GAIL Paris, Tenn.
ANDERSON, KATHLEEN SUE ..... Memphis, Tenn.
ANDREWS, CHARLES FRANK ..... Tipton, Tenn.
ANTHONY, ESSIE JUANITA ..... Memphis, Tenn.
ANTHONY, ROSEMARY .. Brighton, Tenn.
ARCHER, MARY RITA .... Memphis, Tenn.
ARICK, LARRY JAMES .... Memphis, Tenn.
ARMSTRONG, JIM WILSON ..... Memphis, Tenn.
ARNETT, EDWARD BROOKS ..... Memphis, Tenn.
ARNETT, LARRY EUGENE ..... Memphis, Tenn.
ARNOLD, JOSEPH EDWARD ..... Memphis, Tenn.
ARNOLD, JOE H. ..... Blytheville, Ark.
ARNOULT, SUSAN LOUISE ..... Memphis, Tenn.
ASHBY, VIRGINIA ELIZABETH ..... Memphis, Tenn.
ASHLEY, SUE M. ..... Marion, Ark.
ASHTON, DUB ..... Memphis, Tenn.
ATCHERSON, GLORIA JEAN ..... Jackson, Tenn.
ATKINS, CAROL ANNETTE ..... Memphis, Tenn.
AUSTIN, ADRIENNE LOUISE ..... Memphis, Tenn.
AUSTIN, BEVERLY ANNE ..... Memphis, Tenn.
AUTRY, BETTY JO ..... Memphis, Tenn.
AVENS, LETTIE ANN ..... Memphis, Tenn.
AVISON, RICHARD MACE ..... Dyersburg, Tenn.
AYCOCK, DANNY E. ..... Memphis, Tenn.
BAILEY, VERSIE LEE ..... Memphis, Tenn.
BAIN, DIANE ..... Memphis, Tenn.
BAKER, ERIC OLIVER .. Elmhurst, Tenn.
BAKER, JAMES LEE ..... Memphis, Tenn.
BAKER, JERRY LEE ..... Memphis, Tenn.
BAKER, JERRY MAUPIN ..... Arlington, Tenn.

BAKER, STEPHEN RAY .... Memphis, Tenn.
BALDI, DAVID ..... Marion, Ark.
BALL, RALPH EDWARD ..... Germantown, Tenn.
BALL, ROSEMARY ..... Memphis, Tenn.
BALL, SONDRA JEAN .... Memphis, Tenn.
BALLARD, DIANNE P. .... Burlison, Tenn.
BALLARD, HORACE R. .... Memphis, Tenn.
BANNON, CAROL DEE ..... Henderson, Tenn.
BARBEE, ROBERTA COLES ..... Nashville, Tenn.
BARBER, JERRY DALE .... Dyersbudg, Tenn.
BARBER, PATRICIA ANN ..... Memphis, Tenn.
BARCLAY, KAY ..... Memphis, Tenn.
BARCROFF, DONALD WEBB ..... Memphis, Tenn.
BARFIELD, IRENE GRIMES ..... Jackson, Tenn.
BARGER, MYRL BRICE ..... Lavinia, Tenn.
BARNES, NELDA ANN ..... Selmer, Tenn.
BARNES, ROY AMOS, JR. .... Memphis, Tenn.
BARNETT, BARBARA ANN ..... Whitehaven, Tenn.
BARNETT, BETTY JO ..... Memphis, Tenn.
BARNETT, CHARLES HILLARD ..... Jackson, Tenn.
BARNETT, GLORIA J. ..... Scottsboro, Ala.
BARRASSO, ROSANNE MARY ..... Memphis, Tenn.
BARRETT, NANCY LYNN .... Memphis, Tenn.
BARTLIFF, WILLIAM F. ..... Memphis, Tenn.
BARWICK, CRAIG M. .... Poplar Bluff, Mo.
BASS, BARRY H. .... Memphis, Tenn.
BASS, CAROL ANN ..... Memphis, Tenn.
BASTNAGEL, LUCY .... Whitehaven, Tenn.
BATES, JAMES LARRY .. Memphis, Tenn.
BAUSCH, CHARLES LEE .... Memphis, Tenn.
BAYLESS, IRMA LUCILLE ..... Memphis, Tenn.
BEALL, EDWARD EARL .. Memphis, Tenn.
BEARD, BETTY JOYCE ..... Milan, Tenn.
BEARD, CLAUDE G. ..... Memphis, Tenn.
BEARD, GLORIA JEAN .... Memphis, Tenn.
BEARDEN, BRENDA R. ..... Adamsville, Tenn.
BEASLEY, CHALMERS ..... Atlanta, Ga.
BECKER, KENNETH WENDELL ..... Manchester, Tenn.
BECKETT, RONNIE WALKER ..... Dyersburg, Tenn.
BECKHAM, DOUGLAS STEPHEN ..... Millington, Tenn.
BEDDOE, BARBARA ELAINE ..... Memphis, Tenn.
BEDFORD, JEAN ..... Ft. Sheridan, Ill.
BEESON, JOHN DAVID ..... Memphis, Tenn.
BEISEL, KINNEY ERVIN ..... West Memphis, Ark.
BELCHER, JUDITH MARIE ..... Memphis, Tenn.
BELL, LINDA LOU ..... Memphis, Tenn.
BELTON, GLENN LEROY ..... Memphis, Tenn.
BENNETT, BOBBY HUGH ..... Memphis, Tenn.
BENSON, MARIANNE JUDITH ..... Halls, Tenn.
BENTLEY, BILL ..... Memphis, Tenn.
BENTON, JOHNNY LEE .. Memphis, Tenn.
BERGDOLL, THOMAS E. .. Memphis, Tenn.
BERLIUNT, WILLIAM ALBERT ..... Memphis, Tenn.
BERRYHILL, LINDA JANE ..... Memphis, Tenn.
BETTIS, HOWARD EUGENE ..... Chattanooga, Tenn.
BIFANO, DONALD WAYNE ..... Sheboygan, Wis.
BIGHAM, LUCY CARLETON ..... Memphis, Tenn.
BILES, EARLIE MAE ..... Cordova, Tenn.
BILLINGS, JOHN T. ..... Memphis, Tenn.
BILLINGS, RONALD DAVID ..... Memphis, Tenn.
BINGHAN, HAROLD WAYNE ..... Memphis, Tenn.
BIRD, SHARRON YUONNE ..... Memphis, Tenn.
BISHOP, SHIRLEY IRENE ..... Iuka, Miss.
BITER, CHARLES ..... Nashville, Tenn.
BLACK, DALE SUE ..... Scott AFB, Ill.
BLACKBURN, DONNIE LEWIS ..... Memphis, Tenn.
BLACKWELL, CAROLYN JEANETTE ..... Memphis, Tenn.
BLANKENSHIP, SUSAN JANE ..... Lexington, Tenn.
BLANSETT, JERRY WAYNE ..... Memphis, Tenn.
BLANTON, ANNA LEE .. Nashville, Tenn.
BLEDSOE, JOHN PAUL .... Jackson, Tenn.
BLEDSOE, RALPH WATSON ..... Memphis, Tenn.
BLOCKMAN, ARNOLD FRANK ..... Memphis, Tenn.
BLOOM, MYRON D. ..... Lake Village, Ark.
BOALS, VAN EMERSON ..... Memphis, Tenn.
BOCCHINI, LOUIS ..... Memphis, Tenn.
BOCKHOLD, IRVIN WILLIAM ..... Memphis, Tenn.
BODAMER, SANNA REBECCA ..... Memphis, Tenn.
BODAMER, VIRGINIA LOUISE ..... Memphis, Tenn.
BODEN, WILLIAM JOSEPH ..... Memphis, Tenn.
BODRY, MARY JOYCE .... Memphis, Tenn.
BOEHME, DONALD E. .... Litchfield, Ill.
BOEREMA, BROLE H. .... LaGrange, Ill.
BOLEN, LINDA CAROL .... Memphis, Tenn.
BOMAR, LINDA ALLETA ..... Shelbyville, Tenn.
BOND, RICHARD IRON .... Memphis, Tenn.
BOND, TERRY ANN ..... Memphis, Tenn.
BONDS, DONALD JESS .. Memphis, Tenn.

BOOKER, CARL THOMAS ..... Memphis, Tenn.
BOREN, MICHELLE LAVERNE ..... Memphis, Tenn.
BORON, CAROLYN GLENDA ..... Memphis, Tenn.
BORUP, JERRY L. ..... Memphis, Tenn.
BOSTON, RICHARD A. .. Memphis, Tenn.
BOSWELL, JUDY ..... Memphis, Tenn.
BOUCHER, MARY BETH .. Sikeston, Mo.
BOULDIN, BETTYE .... Hohenwald, Tenn.
BOURLAND, CALVIN MORRIS, JR. ..... Memphis, Tenn.
BOUSSON, JUDY MARIE Memphis, Tenn.
BOWDEN, PHILIP WAYNE ..... Memphis, Tenn.
BOYCE, CARMEL ..... Memphis, Tenn.
BOYCE, WILLIAM W. .. Nashville, Tenn.
BOYD, JANIE EILEEN ..... Chattanooga, Tenn.
BOYD, MARCIA REBECCA ..... Campbell, Mo.
BOYD, SHARON DOREEN ..... Memphis, Tenn.
BOYER, BARBARA BELLE ..... Jackson, Tenn.
BOYER, KAREN JANE ..... Osceola, Ark.
BOYINGTON, JOANNA .. Memphis, Tenn.
BOZEMAN, CORRIE M. Memphis, Tenn.
BRACKHAHN, NANCY KAY ..... Memphis, Tenn.
BRADBERRY, JOHN DREWRY ..... Gleason, Tenn.
BRADING, SAMUAL L. .. Memphis, Tenn.
BRADLEY, CHARLES F. .. Memphis, Tenn.
BRADLEY, SANDRA ..... Fayetteville, Ark.
BRAME, WILL ..... Memphis, Tenn.
BRAMLITT, JO ANN ..... Cordova, Tenn.
BRANCH, JERRY EDGAR ..... Memphis, Tenn.
BRANDON, BETTY VIRGINIA ..... Memphis, Tenn.
BRANYAN, SUSAN ELIZABETH ..... Memphis, Tenn.
BRASWELL, JOSEPH MICHAEL ..... Paris, Tenn.
BRAWNER, JAMES WARREN ..... Memphis, Tenn.
BRAKEFIELD, JOHN ..... Memphis, Tenn.
BREON, EMILY CAROLYN ..... Memphis, Tenn.
BREWER, JAMES ..... Memphis, Tenn.
BRIGGS, ROBERT RICHARD ..... Memphis, Tenn.
BRIGHT, CHARLES HOWARD ..... Memphis, Tenn.
BRIGMAN, GORDON L. .. Memphis, Tenn.
BRINSON, MARY ANN ..... Paris, Tenn.
BRISCUE, BONNY ..... Memphis, Tenn.
BRITT, NANCY CAROL .. Memphis, Tenn.
BROOKS, BASIL G. ..... Memphis, Tenn.
BROOKS, CAROLYN ..... Memphis, Tenn.
BROOKS, CATHY ..... Nashville, Tenn.
BROOKS, RAYMOND F. .. Memphis, Tenn.
BROOM, STEVEN M. .... Memphis, Tenn.
BRODSKY, JANET ..... Memphis, Tenn.
BROWN, BECKY ..... Memphis, Tenn.
BROWN, BETTY LEE ..... Memphis, Tenn.
BROWN, DAVID HAROLD ..... Trenton, Tenn.
BROWN, FRAN ..... Memphis, Tenn.
BROWN, FRED LEON .... Memphis, Tenn.
BROWN, GARY HENRY .. Memphis, Tenn.
BROWN, GLENDA KAY .. Memphis, Tenn.
BROWN, STEVEN DOUGLAS ..... Memphis, Tenn.
BROWN, VIRGINIA JO .... Memphis, Tenn.

awed with college . . .

utilizing class cuts . . .

BROWN, WILLARD R. .. Millington, Tenn.
BRUMMITT, JANICE KAYE ..... Gleason, Tenn.
BRYANT, BEN C. ..... Memphis, Tenn.
BUCHANAN, FRANCES ELIZABETH ..... Memphis, Tenn.
BUCKNER, JEANNE A. .... Memphis, Tenn.
BUFF, SHARON ..... Nashville, Tenn.
BUMGARDNER, PAMELA E. ..... Memphis, Tenn.
BURCHFIELD, DAVID CALVIN ..... Memphis, Tenn.
BURKITT, MARY ELIZABETH ..... Nashville, Tenn.
BURRIS, ROBERT V. .... Memphis, Tenn.
BARROWCLOUGH, PEGGY ANN ..... Memphis, Tenn.
BUTLER, DOLPH ALLEN .... Burlism, Tenn.
BYRAM, LINDA KAY ..... Memphis, Tenn.
CABRERA, RAYNA CAROLE ..... Coral Gables, Fla.
CAILLOVETTE, EDGAR ROGER ..... Little Rock, Ark.
CAIN, C. MICHAEL ..... Selmer, Tenn.
CALDWELL, DALE R. ..... Jonesboro, Ark.
CALLERY, ANN ..... Memphis, Tenn.
CAMPBELL, CAROD ANN ..... Dyersburg, Tenn.
CAMPBELL, SAMUEL EDWARD ..... Memphis, Tenn.
CANNON, DAWN LEE .... Memphis, Tenn.
CANTLEY, KAREN C. ..... Memphis, Tenn.
CANTRELL, EVERETT NEWELL ..... Millington, Tenn.
CAPON, RICHARD W. .... Memphis, Tenn.
CARLONI, PEGGY ANN .... Shelby, Tenn.
CARNEY, LYNN ELLEN .. Memphis, Tenn.
CAROTHERS, JANET ..... Memphis, Tenn.
CAROTHERS, JOHN S. .. Nashville, Tenn.
CARPENTER, DANIEL LEE ..... Memphis, Tenn.
CARPENTER, DONALD H. .. Eads, Tenn.
CARPENTER, JO ANNE .. Memphis, Tenn.
CARROLL, JUDY LANE .. Memphis, Tenn.
CARROLL, PATRICIA CLAIRE ..... Memphis, Tenn.
CARTER, BRAXTON L. .. Nashville, Tenn.
CARTER, EDWIN B. ..... Memphis, Tenn.
CARTER, JOHN SEOTT .... Memphis, Tenn.
CARTER, JUDY ..... Saltillo, Tenn.
CARTER, KATHY RAE ..... So. Pittsburg, Tenn.
CARTER, LINDA E. ..... Gates, Tenn.
CARTER, MARCIA LYNN ..... Memphis, Tenn.
CARTWRIGHT, SHARON DEAN ..... Memphis, Tenn.
CARUSO, ROXANNA LILLYON ..... Memphis, Tenn.
CASON, ANNE LEE ..... Memphis, Tenn.
CASSIDAY, OAKLEY C. .. Memphis, Tenn.
CASTLE, GLYNN EUGENE ..... Memphis, Tenn.
CASTLEMAN, ROBERT DUNN ..... Memphis, Tenn.
CAVIC, MILLICENT ANNE ..... Memphis, Tenn.
CHAMBERS, MOLLY ..... Memphis, Tenn.
CHANDLER, PATRICIA LEE ..... Marked Tree, Ark.
CHAPMAN, TAYLOR BOND ..... Brownsville, Tenn.
CHIAPELLA, WANITA MARIE ..... Memphis, Tenn.
CHICK, MARY ALMA .... Memphis, Tenn.
CHILDS, CAROLYN ..... Memphis, Tenn.
CHIOZZA, ANGELA JEANNE ..... Memphis, Tenn.
CHIOZZA, JOE R. ..... Memphis, Tenn.
CIANCIOLA, MARY ANN ..... Memphis, Tenn.

CHANDLER, DONALD HARRY ..... Memphis, Tenn.
CHIPMAN, MIKE ..... Halls, Tenn.
CHMIEL, ROBERT M. ..... Chicago, Ill.
CLACKLER, DORIS LANELLE ..... Memphis, Tenn.
CLARK, JULIAN WADE ..... Memphis, Tenn.
CLARK, MARILYN ANNE ..... Nashville, Tenn.
CLARK, SHERRY SUE ..... Chattanooga, Tenn.
CLARK, SUSAN MARSHALL ..... Memphis, Tenn.
CLAY, LEONARD DEAN ..... Memphis, Tenn.
CLEMENT, GAIL DOROTHEA ..... Memphis, Tenn.
CLEMENTS, KATHLEEN ..... Memphis, Tenn.
CLEMENTS, PATRICIA A. ..... Memphis, Tenn.
CLICK, CANDACE ANN ..... Dyersburg, Tenn.
CLIFTON, WESLEY A. ..... Memphis, Tenn.
CLUNAN, HENRY MARTIN, JR. ..... Nashville, Tenn.
CLUNAN, PARL WALSH, II ..... Nashville, Tenn.
COBB, THOMAS ALAN ..... Memphis, Tenn.
COCHRAN, LAURIE BENETTA ..... Mason, Tenn.
COCKMAN, RICHARD LYNN ..... Memphis, Tenn.
COFFMAN, PATRICK WILLIAM ..... Anna, Ill.
COHEN, NIKKI GLORIA ..... Chattanooga, Tenn.
COHEN, RUTH M. ..... Memphis, Tenn.
COLE, HEDY BIRGINA ..... Memphis, Tenn.
COLE, SHERRY SUZANNE ..... Memphis, Tenn.
COLEMAN, LARRY JOE ..... Portogeville, Mo.
COLEMAN, ORETHA LEE ..... Thayer, Mo.
COLEMAN, PATRICIA ANN ..... Memphis, Tenn.
COLEMAN, ROBERT M. ..... Memphis, Tenn.
COLEMAN, THOMAS H. ..... Memphis, Tenn.
COLES, JOHN READ ..... Nashville, Tenn.
COLETTA, RICHARD ANTHONY ..... Memphis, Tenn.
COLLOM, OLIVIA M. ..... Memphis, Tenn.
COLTER, HARRY E. ..... Memphis, Tenn.
COMER, CAROL GLEN ..... Bowie, Md.
COMPANIOTTE, JOE ..... Dallas, Tex.
CONNER, CAROLYN EARLE ..... Memphis, Tenn.
CONNER, MIKE ALLEN ..... Chicago, Ill.
CONNER, SHARON LEE ..... Memphis, Tenn.
CONREY, BECKY ..... Memphis, Tenn.
COOK, CLAUDETT YVONNE ..... Arlington, Tenn.
COOK, JERI LYNN ..... Memphis, Tenn.
COOK, M. MARGARET ..... Memphis, Tenn.
COOK, MARIE ..... Nashville, Tenn.
COOK, MARY SUE ..... Caruthersville, Mo.
COOLEY, CATHLEEN BROWN ..... Memphis, Tenn.
COOP, JAMES RANSOM ..... Memphis, Tenn.
COOPER, JANNIE LOU ..... Savannah, Ga.
COOPER, LARRY WAYNE ..... Memphis, Tenn.
COOPER, PEGGY EVELYN ..... Millington, Tenn.
COOPER, SAM HALL ..... Memphis, Tenn.
COPLEY, RICHARD LEE ..... Memphis, Tenn.
CORBIN, SUSAN C. ..... Nashville, Tenn.
CORDER, DIANE ..... Memphis, Tenn.
CORDON, BRENDA CAROL ..... Memphis, Tenn.
CORLEY, MARY ELIZABETH ..... Brownsville, Tenn.
COTHRAN, CAROLYN ANN ..... Memphis, Tenn.
COTTINGHAM, WILLIAM BRYAN, JR. ..... Memphis, Tenn.
COUCH, CORENE ..... Savannah, Tenn.
COULTER, ETHEL EVA ..... Memphis, Tenn.
COULTER, GLEN D. ..... Chattanooga, Tenn.
COVINGTON, CLAYTON HAYNES ..... Memphis, Tenn.
COWAN, FRED D. ..... Nashville, Tenn.
COWAN, PATRICIA ANNE ..... Memphis, Tenn.
COX, JAYNE ANN ..... Union City, Tenn.
COX, LARRY EARL ..... Memphis, Tenn.
CRAIG, CLAUDIA ..... Ridgely, Tenn.
CRAIG, THOMAS JAMES, JR. ..... Arlington, Tenn.
CRAIGE, FRANK B. ..... Columbia, Tenn.
CRAWFORD, PATRICIA KAY ..... Mayfield, Ky.
CRAWFORD, REBECCA ELAINE ..... Memphis, Tenn.
CRAWLEY, GAIL ..... Memphis, Tenn.
CREAGH, ROBERT E., JR. ..... Memphis, Tenn.
CREASY, CHERYL LYNNE ..... Memphis, Tenn.
CROUCH, CHARLES LEE ..... Nashville, Tenn.
CROWE, MICHAEL M. ..... Henderson, Tenn.
CROWLEY, THOMAS DARWIN ..... Memphis, Tenn.
CRUM, RONALD BARNES ..... Memphis, Tenn.
CRUNK, PATRICA ANN ..... Memphis, Tenn.
CULLUM, JAMES KENNON ..... Memphis, Tenn.
CULVER, RAYMOND E. ..... Memphis, Tenn.
CUMMINGS, KATHY ELAINE ..... Memphis, Tenn.
CUPPLES, DONNA MARIE ..... Memphis, Tenn.
CURD, JOHN FRANKLIN, JR. ..... Memphis, Tenn.
CURRY, CHRIS DUVALL ..... Memphis, Tenn.
CURTIS, COPLIN W. ..... Crossville, Tenn.
DAEHLIN, ELIZABETH ANN ..... Las Cruses, N. M.
DAGASTINO, PHILLIP ..... Memphis, Tenn.
DAHNKE, VIRGINIA McKENDREE ..... Union City, Tenn.

DAILEY, DAVID MATTHEW ..... Memphis, Tenn.
DANCY, SUZANNE W. .. Covington, Tenn.
DANIEL, RICHARD ..... La Grange, Ill.
DANIEL, THOMAS EDWARD ..... Memphis, Tenn.
DANIELS, DONNA RAY .. Memphis, Tenn.
DANIELS, SALLIE LOU ..... West Memphis, Ark.
DAVENPORT, CHERYL .... Memphis, Tenn.
DAVIS, DIANNE ..... Memphis, Tenn.
DAVIS, DONNA ..... Memphis, Tenn.
DAVIS, JAMES DAWSON ..... Golf, Ill.
DAVIS, JULIA ANN ..... Nashville, Tenn.
DAVIS, LILA GLORIA .... Brunswick, Ga.
DAVIS, MARY ANN .... Memphis, Tenn.
DAVIS, MICHAEL EDWARD ..... Signal Mountain, Tenn.
DAVIS, PHYLLIS MARGARET ..... Memphis, Tenn.
DAVIS, ROBERT ..... Brownsville, Tenn.
DAVIS, SUSAN GAIL ..... Memphis, Tenn.
DAVIS, VONNIE SUE ..... Memphis, Tenn.
DEAN, HARVILL F., JR., ... Memphis, Tenn.
DE BERRY, ABNER BOND ..... Memphis, Tenn.
DE LOACH, JOHN ROOKER ..... Memphis, Tenn.
DE LUCA, CARMEN ..... Memphis, Tenn.
DEMETER, DIANA SUE .. Memphis, Tenn.
DEMING, JEFF ..... Memphis, Tenn.
DEMING, LINDA GAIL .. Memphis, Tenn.
DENDRINOS, GEORGE STEVE ..... Memphis, Tenn.
DENMAN, DIANE C. ..... Memphis, Tenn.
DENT, DAVID LEE ..... Memphis, Tenn.
DE PRIEST, GARY A. .. Hohenwald, Tenn.
DEXTER, RICHARD JOSEPH ..... Memphis, Tenn.
DOWELL, LAURIE ELIZABETH ..... Memphis, Tenn.
DE ZONIA, BARBARA SUE ..... Memphis, Tenn.
DIBRELL, PHYLISS ..... Memphis, Tenn.
DICKENSON, THOMAS MARC ..... Memphis, Tenn.
DICKERSON, DONNA SUSAN ..... Memphis, Tenn.
DICKEY, JAMES R. ..... Memphis, Tenn.
DICKEY, JOYCE ..... Memphis, Tenn.
DIDIEO, ANDREW M. .... Paterson, N. J.
DINO, DIANE MARIE .... Memphis, Tenn.
DIXON, ANNE ELIZABETH ..... Fort Smith, Ark.
DIXON, MARGARET LIEGH ..... Middleton, Tenn.
DIXON, SARA JANE ..... Memphis, Tenn.
DOBBINS, JOHN MORTON, JR. ..... Memphis, Tenn.
DOERFLINGER, LORETTA MARIE ..... Lawrenceburg, Tenn.
DOLLAR, LYNDA ..... Germantown, Tenn.
DONALDSON, CALVIN SAMUEL ..... Collierville, Tenn.
DOUGLAS, DONNA JO .... Memphis, Tenn.
DOUGLAS, JOHN DAVID ..... Somerville, Tenn.
DOUGLASS, STEVE RICHARD ..... Memphis, Tenn.
DOWER, JAMES ROBERT Memphis, Tenn.
DOWLING, RODNEY DAVID ..... Memphis, Tenn.
DU BOIS, ROBERT CHARLES ..... Memphis, Tenn.
DUFFEL, WILLIAM ..... Memphis, Tenn.
DUFFEY, WALTER .... Brownsville, Tenn.
DUKE, ODIE O. ..... Moscow, Tenn.
DUNCAN, JAMES ..... Mayfield, Ky.
DUNCAN, PATSY ROBIN .. Counce, Tenn.
DUNKMAN, SHARON LOUISE ..... Memphis, Tenn.
DUNLAP, SYLVIA ANN .. Memphis, Tenn.
DUNN, BRENDA DALE .. Memphis, Tenn.
DUNN, CARLAH CHERLYN ..... Memphis, Tenn.
DUNN, CHERYL ANN .. Nashville, Tenn.
DUNN, JAMES A. ..... Memphis, Tenn.
DUNN, MARY ANN .... Union City, Tenn.
DRIVER, DANA ROYCE .. Memphis, Tenn.
DYER, DONNA ELIZABETH ..... Memphis, Tenn.
DYER, RUSSELL STEVEN ..... Memphis, Tenn.
EARLES, DENNIS ..... Germantown, Tenn.
EARNEY, JAN ..... Memphis, Tenn.
EARNEY, JAY MELVIN, JR. ..... Memphis, Tenn.
EASLEY, REAVES ..... Whitehaven, Tenn.
EASON, DAMON A. ..... Memphis, Tenn.
EATON, THOMAS RAY .. Cleveland, O.
EBERHART, MARY VIRGINIA ..... Memphis, Tenn.
ECKLES, JO ANN ..... Memphis, Tenn.
EDMUNDS, SHERRYE LYNN ..... Memphis, Tenn.
EDMUNDSON, WILLIAM DONALD ..... Pulaski, Tenn.
ELDER, ALICE PATRICIA .. Memphis, Tenn.
ELLIS, ANITA LYNN ..... Memphis, Tenn.
ELLIS, JYMMIE ANN ..... Memphis, Tenn.
ELLIS, MARGARET ANN ..... Memphis, Tenn.
ELLIS, NINA JO ..... Selmer, Tenn.
ELLISON, LINDA B. ..... Memphis, Tenn.
ELMORE, JANICE DIANNE ..... South Pittsburg, Tenn.
ENGLAND, DAVID W. .. Memphis, Tenn.
EPSTEIN, LARRY DAVID ..... Memphis, Tenn.
ESCUE, MEREDITH JOE .. Memphis, Tenn.
ESSMAN, JAMES TIMOTHY ..... Fort Smith, Ark.

ESTES, DAVID LON ..... Memphis, Tenn.
EUBANKS, JO ANN ..... Memphis, Tenn.
EVANS, IRWIN ..... Memphis, Tenn.
FARMER, BARRY ..... Memphis, Tenn.
FARMER, RONALD MAX ..... Memphis, Tenn.
FARRELL, CLATIE RUTH ..... Memphis, Tenn.
FAULK, CHARLES GLENN ..... Memphis, Tenn.
FAULK, ROBERT TRUETT ..... Memphis, Tenn.
FAULKNER, MARSHALL KEITH ..... West Memphis, Ark
FAULKNER, NICKEY ANDREW ..... Memphis, Tenn
FAULKNER, SUSAN RHODES ..... Wynnburg, Tenn.
FAUST, RUSSELL WAYNE ..... Memphis, Tenn.
FEIGHERY, EDWARD J. ..... Greenwich, Conn.
FELTZ, JO-ANN ..... Memphis, Tenn.
FERGUSON, EVERETTE HOUSTON ..... Blytheville, Ark.
FERGUSON, JANET MARIE ..... Memphis, Tenn.
FIELDS, CAROL LEE ..... Memphis, Tenn.
FINCH, PAMELA ..... Gleason, Tenn.
FINGER, MARSHA ..... Memphis, Tenn.
FINLEY, HAROLD MICHAEL ..... Charleston, Mo.
FISHER, ANN MARIE ..... Memphis, Tenn.
FITE, JOHN ..... Memphis, Tenn.
FLEMING, JAMES P. ..... Memphis, Tenn.
FLEMING, RICHARD BOWEN ..... Memphis, Tenn.
FLEMING, SYLVIA ELLEN ..... Memphis, Tenn.
FLETCHER, CAROL ANN ..... Memphis, Tenn.
FLOYD, EVELYN FAYE ..... Memphis, Tenn.
FOLLNER, JANICE MARIE ..... Memphis, Tenn.
FOOS, HELENE ..... Memphis, Tenn.
FORBES, JANIS ANN ..... Memphis, Tenn.
FORD, BONNIE LEE ..... Memphis, Tenn.
FORD, ROBERTA T. ..... Natick, Mass.
FORNEY, MARY FLORENCE ..... Memphis, Tenn.
FOSTER, DIANNE ..... Decatur, Ala.
FOSTER, ROGER L. ..... Memphis, Tenn.
FOUST, CHARLOTTE ANNE ..... Memphis, Tenn.
FOWLER, E. DWIGHT ..... Memphis, Tenn.
FOX, CAROL ANN ..... Memphis, Tenn.
FRANK, JOSEPH JR. ..... Nashville, Tenn.
FRAZIER, PHYLLIS TYLER ..... Osceola, Ark.
FREEMAN, DIANNE C. ..... Memphis, Tenn.
FREGO, GEORGE RICHARD ..... Adamsville, Tenn.
FREY, MARY EILEEN ..... Oak Ridge, Tenn.
FRIEDBAUER, ROBERT LLOYD ..... Passaic, N. J.
FROMER, RACHEL ..... Nashville, Tenn.
FROST, JEAN WESLEY ..... Memphis, Tenn.
FULLER, JOE DANNY ..... Guys, Tenn.
FURMAN, STEPHEN L. ..... Nashville, Tenn.
FYFE, ALLAN MORGAN ..... Memphis, Tenn.
GAIA, JOHN F. ..... Memphis, Tenn.
GAINES, PHYLLIS MARIE ..... Memphis, Tenn.
GAITHER, GAIL LEE ..... Memphis, Tenn.
GALLAGHER, ARTHUR LYMAN ..... Memphis, Tenn.
GALLIMORE, JERRY NEAL ..... Memphis, Tenn.
GAMBLE, JOHN F. ..... Memphis, Tenn.
GAMBLE, PEGGY ANNE ..... Memphis, Tenn.

frittering time in the den . . .

scampering about making new friends . . .

GAMMILL, KATHRYN .... Savannah, Tenn.
GANDY, GLORIA LEE ..... Atlanta, Ga.
GANDY, ROBERT E. ..... Memphis, Tenn.
GATTAS, SYLVIA ANN .. Memphis, Tenn.
GARLING, CREIGHTON MARCIA ..... Memphis, Tenn.
GARNER, ROBERT ..... Memphis, Tenn.
GARRETT, GLENDA ELAINE ..... Memphis, Tenn.
GARRETT, ANNE ..... Jasper, Ala.
GASSAWAY, SAMUEL A. .. Memphis, Tenn.
GATTI, CHARLOTTE JO .. Memphis, Tenn.
GATTUSO, CAMILLE .... Memphis, Tenn.
GAULDING, ALLEN ..... Memphis, Tenn.
GEATER, GERALD WAYNE ..... Memphis, Tenn.
GENTRY, DONNA REID .. Memphis, Tenn.
GIBSON, FREDA ELLEN ..... Germantown, Tenn.
GILLUM, BILLINDA JO .... Memphis, Tenn.
GINN, ELLEN FISHER ..... Memphis, Tenn.
GINN, GAIL F. ..... Memphis, Tenn.
GIPSON, CAROL ANN .... Memphis, Tenn.
GLASER, DOROTHY ANN ..... Memphis, Tenn.
GLASSMAN, RICHARD .... Memphis, Tenn.
GLEASON, ROBERT JOE .. Memphis, Tenn.
GLENN, RAY ELLIOT .... Nashville, Tenn.
GLENN, SHELIA ANN .... Memphis, Tenn.
GLENN, SHIRLEY RUTH ..... Memphis, Tenn.
GODDARD, JEANNINE HARRIET ..... Kennett, Mo.
GOINGS, CAROLYN ANN ..... Memphis, Tenn.
GOLDENBERG, STEVEN P. .. Aklyn, N. J.
GOLTZ, ARTHUR DAVID ..... Blytheville, Ark.
GOODMAN, JAMES FARRIS ..... Savannah, Ga.
GOODMAN, JOHN D. .... Savannah, Ga.
GOODWIN, MARY MARGARET ..... Memphis, Tenn.
GOOLSBY, DONNA GAIL ..... Memphis, Tenn.
GORDON, PATRICIA ANN ..... Memphis, Tenn.
GRAHAM, EDWARD CARL ..... Memphis, Tenn.
GRAMMER, LINDA LOUISE Ripley, Tenn.
GRANT, BONNIE RUTH .. Memphis, Tenn.
GRAVES, BETTY JEAN .... Memphis, Tenn.
GRAY, DONALD HUBERT ..... Memphis, Tenn.
GRAY, KEN ..... Memphis, Tenn.
GRAY, SHERYL ..... Memphis, Tenn.
GRIMES, DAVID KEITH .. Memphis, Tenn.
GRIMES, RICHARD LOUIS ..... Nashville, Tenn.
GROBE, VIRGINIA RUTH ..... Memphis, Tenn.
GROVE, WILLIAM R. .... Memphis, Tenn.
GRUBER, JOSEPH EDWARD ..... Memphis, Tenn.
GUESS, NITA M. ..... Memphis, Tenn.
GUIDI, MARGARET ANN ..... Memphis, Tenn.
GUINLE, DAVID BRIAN .. Memphis, Tenn.
GUNN, WRAY BOWLING ..... Memphis, Tenn.
GURLEY, PAUL GERARD ..... Memphis, Tenn.
GUTHREY, LEONARD PARKS ..... Memphis, Tenn.
GUTHRIE, MARY JO .... Memphis, Tenn.
GUY, MARGIE LYNN .. Memphis, Tenn.
HAAS, MARY DIANA ..... Mayfield, Ky.
HACKNEY, VIVIAN JANET ..... Nashville, Tenn.

HAHS, SAM TAYLOR ..... Memphis, Tenn.
HAIRE, SAMUEL E. .... Horn Lake, Miss.
HALE, MARGARET LILLIE ..... Memphis, Tenn.
HALE, PHIL ..... Memphis, Tenn.
HALE, ROBERT WAYNE .. Brinkley, Ark.
HAILEY, DUANE W. ..... Lebanon, Tenn.
HALEY, JUANITA EILEEN ..... Memphis, Tenn.
HALFORD, KENNETH A. ..... Memphis, Tenn.
HALL, BARBARA S. ..... Memphis, Tenn.
HALL, JIMMY D. ..... Ripley, Tenn.
HALL, JOHN H. ..... Whitehaven, Tenn.
HALL, JUDY F. ..... Memphis, Tenn.
HALLMARK, LINDA KAY ..... Memphis, Tenn.
HAMBLETT, JUNE ..... Memphis, Tenn.
HAMBLEY, ELIZABETH GAIL ..... Chattanooga, Tenn.
HAMBLIN, BARBARA ANNE ..... Memphis, Tenn.
HAMBY, ODIE W., III .... Ripley, Tenn.
HAMMETT, MARTHA ANNECE ..... Lexington, Tenn.
HAMPTON, BILL ..... Union City, Tenn.
HANCOCK, MARTHA ..... Memphis, Tenn.
HANKINS, JERRY ..... Memphis, Tenn.
HANON, BOBBI JEAN .... Memphis, Tenn.
HANOWITZ, DENNIS H. .. Paterson, N. J.
HANSEN, JAMES MICHAEL ..... Memphis, Tenn.
HARDER, JAMES LEE, III .. Ardmore, Okla.
HARDIN, PHYLLIS A. ..... Marion, Ark.
HARDING, SANDRA HELEN Paris, Tenn.
HARDWICK, BRENDA ANN ..... Memphis, Tenn.
HARDIN, JAMES R. .... Savannah, Tenn.
HARDY, JANICE ELAINE ..... Whitehaven, Tenn.
HARKLEROAD, KAREN DALE ..... Memphis, Tenn.
HARPER, ANGELA NORIDA ..... Nashville, Tenn.
HARRELL, BEN B. .... Whitehaven, Tenn.
HARRELL, JUDY LYNCHARD ..... Trenton, Tenn.
HARRINGTON, CHARLES JAMES ..... Memphis, Tenn.
HARRIS, BRIAN EVERETT ..... Memphis, Tenn.
HARRIS, DONALD PAUL .. Memphis, Tenn.
HARRIS, JANE ..... Lexington, Tenn.
HARRIS, JANET ..... Millington, Tenn.
HARRIS, MARGARET RUTH ..... Mason, Tenn.
HARRIS, SANDRA JENKINS ..... Memphis, Tenn.
HARRIS, SUSAN ..... Lexington, Tenn.
HARRISON, DORIS ANN .. Memphis, Tenn.
HARRISON, HACK ..... Memphis, Tenn.
HARRISON, JUDITH ANN ..... Memphis, Tenn.
HARRISON, MARGARET ANN ..... Memphis, Tenn.
HART, CHARLIE LEE ... Memphis, Tenn.
HASENMUELLER, MARY JUNE ..... Memphis, Tenn.
HASKELL, FRANK ..... Memphis, Tenn.
HASTAIN, DAYNA ANN .. Memphis, Tenn.
HASTINGS, JOHN ..... Memphis, Tenn.
HATMAKER, PATRICIA LYNNE ..... Memphis, Tenn.
HATTENDORF, AL ..... Memphis, Tenn.
HAUSER, LINDA LEE .... Memphis, Tenn.
HAUSMAN, DENNIS B. ..... Woodhaven, N. Y.
HAYES, JUDITH ANN .... Memphis, Tenn.
HAYNES, CHARLES WALKER, JR. ..... Jackson, Tenn.
HAYNES, DONALD W. .. Memphis, Tenn.
HAYNES, RONALD M. .. Memphis, Tenn.
HAYS, JOSEPH ..... Searcy, Ark.
HAW, TONG CHEE ..... Memphis, Tenn.
HEFFINGTON, BECKY ..... Lawrenceburg, Tenn.
HEIDBRINK, DOROTHY ANN ..... Memphis, Tenn.
HEILMAN, KENNETH REG ..... Memphis, Tenn.
HELGEMO, ROYCE FLOYD, JR. ..... Memphis, Tenn.
HEMPHILL, DEWEY RAYMOND ..... Memphis, Tenn.
HENDERSON, STEPHEN H. ..... Memphis, Tenn.
HENDERSON, WAYNE PARKER ..... Memphis, Tenn.
HENDRIX, JUSTINE EVELYN ..... Dyersburg, Tenn.
HENLEY, SANDRA LEE .. Memphis, Tenn.
HENRY, JAMIE KAY .... Jackson, Tenn.
HERMAN, LESLIE LYNN ..... Memphis, Tenn.
HERRINGTON, CAROL SUSAN ..... Memphis, Tenn.
HERRON, ELIZABETH HUGHES ..... Jackson, Tenn.
HESTER, JAMES PRESTON ..... Memphis, Tenn.
HEIFNER, SUE ANN .... Millington, Tenn.
HEYWOOD, CHARLENE .... Memphis, Tenn.
HEYWOOD, MARY MARGARET ..... Chattanooga, Tenn.
HICKMAN, CLELAH LYNN ..... Memphis, Tenn.
HICKS, MAURICE LYNN ..... Memphis, Tenn.
HIGGINBOTHAM, NANCY LUANN ..... Nashville, Tenn.
HILL, MARIANNE ..... Memphis, Tenn.
HILL, RICHARD DALE .... Memphis, Tenn.
HILL, SAMUEL E., III ..... Memphis, Tenn.
HILL, JANE SANDRA .... Memphis, Tenn.
HILL, JEAN SANDRA .... Oak Ridge, Tenn.
HILL, THOMAS L. ..... Memphis, Tenn.
HILLHOUSE, WILLIAM BENJAMIN ..... Memphis, Tenn.

HINES, VIRGINIA GAIL ..... Millington, Tenn.
HIRST, CHARLES R. .... Nashville, Tenn.
HIZER, CHERYL DARLINE ..... Memphis, Tenn.
HNEDAK, GREGORY O. ..... Jamesburg, N. J.
HODGES, SALLY ..... Memphis, Tenn.
HOLCOMB, JAMES A. ..... Memphis, Tenn.
HOLDER, MELVIN A. .... Memphis, Tenn.
HOLLAND, ROBERT E. .... Memphis, Tenn.
HOLLAND, ROBERT ALLEN ..... Memphis, Tenn.
HOLLENBECK, ROY .. West Memphis, Ark.
HOLLINGSWORTH, LINDA ANN ..... Atlanta, Ga.
HOLLOWAY, DAVID EUGENE ..... Memphis, Tenn.
HOLMES, BRUCE H. ..... Memphis, Tenn.
HOLT, JOHN OWEN ..... Steele, Mo.
HOLT, PAUL ..... Memphis, Tenn.
HOOD, BEATRICE ANNETTE ..... Memphis, Tenn.
HOPPER, SANDRA LOU .... Henning, Tenn.
HOPPING, TENNIE SUSAN ..... Memphis, Tenn.
HORTON, JOE C. ..... Memphis, Tenn.
HOSIER, ROBERT P. ..... Lebanon, Tenn.
HOTCHKISS, RICHARD LEE ..... Memphis, Tenn.
HOUSTON, JAMES EDWARD ..... Memphis, Tenn.
HOWARD, JERRY WAYNE ..... Memphis, Tenn.
HOWELL, DAVID ..... Memphis, Tenn.
HOWELL, NANCY ..... Trenton, Tenn.
HOYT, PATRICIA LEE .. Millington, Tenn.
HUDSON, DONNA LANE ..... Memphis, Tenn.
HUDSON, DONNA SUE .... Memphis, Tenn.
HUDSON, JOHN C. ..... Memphis, Tenn.
HUDSON, RONALD ..... Memphis, Tenn.
HUEY, PATSYE RUTH .... Memphis, Tenn.
HUFFMAN, PHIL G. .... Lovington, Tenn.
HUFFSTUTTER, LYNDA LOU ..... Memphis, Tenn.
HUGGINS, PHILLIP LYNN .. Selmer, Tenn.
HUGHES, RONALD LEE .. Memphis, Tenn.
HUNT, LARRY B. ..... Waynesboro, Tenn.
HUNTER, LINDA ..... Ripley, Tenn.
HUNTER, MARY KATHERINE ..... New Orleans, La.
HURLEY, CHARLES D. .... Charleston, Mo.
HURLEY, LYNETTE ..... Newport, Ark.
HURT, GARY ..... Memphis, Tenn.
HUSS, GLORIA DUANE .. Memphis, Tenn.
HYRKA, MICHAEL A. ..... Memphis, Tenn.
INDERBITZEN, BETTY ANN ..... Memphis, Tenn.
INMAN, CAROL ANN ..... Memphis, Tenn.
IRELAND, PAUL LEE ..... Memphis, Tenn.
IRONSON, BRENDA ILENE ..... Nashville, Tenn.
IRVIN, JAMES RICHARD ..... Collierville, Tenn.
IRVINE, BEVERLY ..... Kennett, Mo.
ISAACS, SUZY ..... Jacksonville, Fla.
ISBELL, FRANCES ANNE .. Memphis, Tenn.
IVERSON, RICK ..... Wanamassa, N. J.
IVERSON, TOMMY ..... Memphis, Tenn.
JABLIN, MANETTE ELLEN ..... Memphis, Tenn.
JACKSON, JAMES C. ..... Memphis, Tenn.
JACKSON, REBECCA SUE ..... Nashville, Tenn.
JACKSON, RONALD GARY ..... West Memphis, Ark.
JAMES, FRANKLIN ANN ..... Memphis, Tenn.
JAMES, LINDA DIANN .... Memphis, Tenn.
JAMES, MARY JUDY ..... Memphis, Tenn.
JANOVETZ, STEVE MICHAEL ..... Memphis, Tenn.
JENNINGS, TERRY LEE .. Memphis, Tenn.
JENNINGS, ZACK DAVID ..... Millington, Tenn.
JEPPE, RONNIE KEITH .. Memphis, Tenn.
JOBE, SAMUEL PAUL JR. ..... Memphis, Tenn.
JOHN, ANN ELIZABETH ..... Memphis, Tenn.
JOHNSON, BARBARA ANN ..... Memphis, Tenn.
JOHNSON, CAROL LOUISE ..... Memphis, Tenn.
JOHNSON, DANI ..... West Memphis, Ark.
JOHNSON, DONNA MARIE ..... Memphis, Tenn.
JOHNSON, GENE ..... Memphis, Tenn.
JOHNSON, JACK KENTON ..... Memphis, Tenn.
JOHNSON, JULIA FRANCES ..... Memphis, Tenn.
JOHNSON, MARY FRANCES ..... Memphis, Tenn.
JOHNSON, MICKEY DON ..... Memphis, Tenn.
JOHNSON, JOHNNY MILTON ..... Union City, Tenn.
JOHNSON, SHERYL ELIZABETH ..... Memphis, Tenn.
JOHNSON, TERRY B. ..... Memphis, Tenn.
JOHNSON, BARBARA JANICE ..... Reno, Nev.
JOINER, WILLIAM ROWELL ..... Memphis, Tenn.
JONES, DAVID W. ..... Memphis, Tenn.
JONES, LORRAINE ANNE ..... Memphis, Tenn.
JONES, PHYLLISTENE .... Memphis, Tenn.
JONES, SANDRA ELIZABETH ..... Memphis, Tenn.
JONES, SANDRA GAIL .... Memphis, Tenn.
JONES, SHAROLET ANNE ..... Memphis, Tenn.
JONES, WILLIAM O. ..... Memphis, Tenn.
JORDAN, DAVID DICKSON ..... Memphis, Tenn.

JOWERS, SUSAN DAWN .. Memphis, Tenn.
JUSTICE, JANET ETTA .... Memphis, Tenn.
KAPLAN, ELLEN SUE .. Chattanooga, Tenn.
KARNES, BETTY ANN ..... Lawrenceburg, Tenn.
KEANE, JAMES PATRICK ..... Memphis, Tenn.
KEE, WILLIAM ARTHUR ..... Memphis, Tenn.
KELLER, CLARICE HAMMONS ..... Bolivar, Tenn.
KELLEY, SANDRA ..... Memphis, Tenn.
KELLUM, HENRY PAUL .. Memphis, Tenn.
KELLY, DOUGLAS L. .. Memphis, Tenn.
KELLY, MARY HELEN .... Memphis, Tenn.
KENNY, JUDITH ANN .... Memphis, Tenn.
KENT, JO ANN ..... Memphis, Tenn.
KERNS, PATRICIA MARIE ..... Memphis, Tenn.
KETCHUM, DIANE MARIE .... Steele, Mo.
KEY, GARY STEPHEN .. Memphis, Tenn.
KEY, PATRICIA JO ..... Memphis, Tenn.
KILPATRICK, CHARLOTTE ..... Memphis, Tenn.
KINCAID, JUDY ..... Memphis, Tenn.
KING, ALANA ..... Miami Beach, Fla.
KING, BETSY ANN ..... Memphis, Tenn.
KING, DON REED ..... Memphis, Tenn.
KING, JAMES ELLIOTT .. Memphis, Tenn.
KING, JAMES EDWARD .. Memphis, Tenn.
KING, JOHN McKINLEY .. Memphis, Tenn.
KING, JOSEPH CHESLEY, JR. ..... Memphis, Tenn.
KING, LINDA FAYE ..... Jackson, Tenn.
KINKLE, CARL, JR. ..... Memphis, Tenn.
KINNEY, MAUREEN O. ..... Manchester, Tenn.
KILLOUGH, JERRY LEE .. Jackson, Tenn.
KINNEY, RONALD L. .... Memphis, Tenn.
KIPERTS, AUGUSTUS .... Memphis, Tenn.
KIRK, BETTY JO ..... Arlington, Tenn.
KISS, JOHN D. ..... Memphis, Tenn.
KITTERMAN, CLIFTON RODNEY ..... Memphis, Tenn.
KLEITSCH, JOHN BLAIR .. Memphis, Tenn.
KNABEL, JOAN ..... Evansville, Ind.
KNIGHT, CAROL ANN .. Memphis, Tenn.
KNIGHT, CYNTHIA GAYLE ..... Nashville, Tenn.
KNIGHT, JULIE KATHRYN .. Metairie, La.
KNOTT, LARRY THOMAS ..... Memphis, Tenn.
KNOX, LESLIE KAY .... Nashville, Tenn.
KOBAN, PATRICIA ANN ..... Whitehaven, Tenn.
KOELLER, CLARA CATHERINE ..... West Memphis, Ark.
KOELLER, ROYAL ROBERT ..... Memphis, Tenn.
KOEFED, RICHARD PETER ..... Tillamook, Ore.
KOINE, WILLIAM RICHARD ..... Memphis, Tenn.
KOONCE, SUSAN KATHERINE ..... Memphis, Tenn.
KORNMAN, GAYLE ANN ..... Nashville, Tenn.
KRASNER, JOAN BETH .. Memphis, Tenn.
KRIEGER, ROBERT L. ..... Memphis, Tenn.
KULAK, JOHN JOSEPH ..... Youngstown, N. Y.
KUTCHERA, ROBERT ALFRED ..... Memphis, Tenn.
KYLE, SUE CAROL ..... Covington, Tenn.
LACKO, JAMES EDWARD ..... Monongahela, Pa.
LADD, JERRY DON ..... Memphis, Tenn.

anxiously awaiting letters from home . . .

learning to take notes . . .

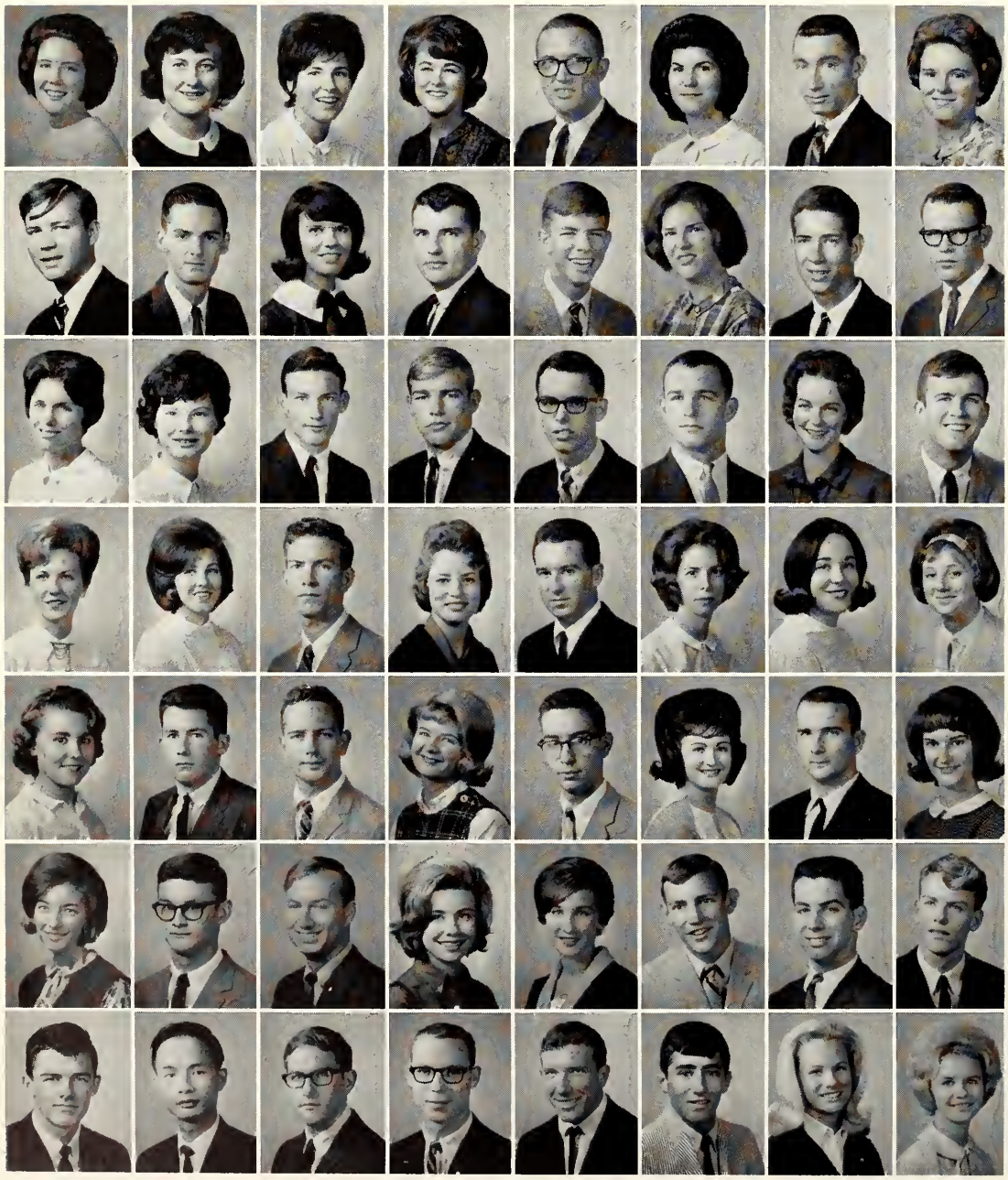

LADD, PATRICIA LOUISE ..... Memphis, Tenn.
LADY, MARY ..... Memphis, Tenn.
LAKE, PATRICIA ANN .... Memphis, Tenn.
LAKE, PATSY JANE ..... Memphis, Tenn.
LAKEY, A. EUGENE ..... Memphis, Tenn.
LA MASTUS, MARJORIE LOUISE ..... Memphis, Tenn.
LAND, MICHAEL RONALD ..... Memphis, Tenn.
LANIER, LINDA ..... Memphis, Tenn.
LARD, RONALD EDWIN ..... Bowie, Md.
LASTER, ROBERT EUGENE ..... Memphis, Tenn.
LAW, GLENDA RAE ..... Memphis, Tenn.
LAWHON, WILLIAM THOMAS ..... Memphis, Tenn.
LAWRENCE, JOHN T. .. Memphis, Tenn.
LAWRENCE, NANCY CAROLINE ..... Memphis, Tenn.
LAWRENCE, RICHARD ..... Whitehaven, Tenn.
LAWS, JAMES FORREST ..... Forrest City, Ark.
LAWS, MARTHA J. ..... Memphis, Tenn.
LAWSON, JUDITH LOU .. Ripley, Tenn.
LAWSON, WILLIAM HOWARD JR. ..... Burlison, Tenn.
LAYTON, RONNIE ..... Memphis, Tenn.
LAY, JOHN ..... Memphis, Tenn.
LEDBETTER, JAMES DANNY ..... Princeton, La.
LEE, BETTY ..... Charleston, Mo.
LEE, CHARLES W. ..... Selmer, Tenn.
LEE, SANDRA LOUISE .... Memphis, Tenn.
LEE, SHERRIE DARLENE . Memphis, Tenn.
LESTER, WALTER LEWIS .... Cooter, Mo.
LEWIS, PAULA ELIZABETH ..... Arlington, Tenn.
LEWIS, WILLIAM CORRELL ..... Memphis, Tenn.
L'HEUREUX, MARTHA ELIZABETH ..... Chattanooga, Tenn.
LINDER, GINGER ..... Memphis, Tenn.
LIPMAN, MARILYN ..... Memphis, Tenn.
LITTLE, TANA ODELL .. Nashville, Tenn.
LITTLETON, KENNY A. Memphis, Tenn.
LIVERMORE, GEORGE ROBERTSON ..... Germantown, Tenn.
LIVINGSTON, PATRICIA ANN ..... Memphis, Tenn.
LLOYD, DAVID G. ..... Memphis, Tenn.
LOCKE, JANICE MARIE .. Memphis, Tenn.
LOCKHART, ROBERT LOUIE ..... Lexington, Tenn.
LOFTISS, NOYDA JEANETTE ..... Memphis, Tenn.
LOGAN, DIANN ELAINE ..... Springfield, Ill.
LONG, CHARLES DANNY ..... Blytheville, Tenn.
LONG, JAMES M. ..... Memphis, Tenn.
LONGMIRE, JANE ..... Arlington, Tenn.
LOONAN, NAN ELIZABETH ..... Memphis, Tenn.
LOONEY, DAVID B. ..... Memphis, Tenn.
LOVELACE, CLAUDE THOMAS ..... New York, N. Y.
LOVELACE, JOHN SHELDON ..... Glen Ellyn, Ill.
LOVELL, CAREY ANDREW ..... Memphis, Tenn.
LOW, TUON HING ..... Memphis, Tenn.
LOWE, ALVIN FERRELL Nashville, Tenn.
LOWREY, KENNETH JAN ..... Memphis, Tenn.
LUBIANI, EARNEST JAMES ..... Memphis, Tenn.
LUCCHESI, JOSEPH ..... Memphis, Tenn.
LUCUS, SANDRA LEE .. Nashville, Tenn.
LUNA, NANCY ANN .... Memphis, Tenn.

LUTHER, HOWARD P. .. Memphis, Tenn.
LYNN, JIM A. ..... Dexter, Mo.
LYONS, EDWARD M. .... Memphis, Tenn.
MABRY, MYRA ..... Memphis, Tenn.
MAES, MARTHA GRACE .. Memphis, Tenn.
MAHAN, GUS ..... Marianna, Ark.
MAIER, ALICE ..... Memphis, Tenn.
MALLETT, NORMAN SAMUEL JR. ..... Brunswick, Me.
MALLETTE, MARY LYN .. Memphis, Tenn.
MALONE, KENNETH TERRELL ..... Memphis, Tenn.
MANASCO, JOHN C. .... Memphis, Tenn.
MANESS, JANET ..... Selmer, Tenn.
MANN, MARGARET ..... Memphis, Tenn.
MARBERRY, CARLEN ..... Memphis, Tenn.
MARSH, PAULA ANN ..... Memphis, Tenn.
MARTIN, DEXTER MICHAEL ..... Collierville, Tenn.
MARTIN, EDNA ELLEN .. Memphis, Tenn.
MARTIN, ELIZABETH LEE ..... Memphis, Tenn.
MARTIN, FOREST VON .... Memphis, Tenn.
MARTIN, JAMES C. .... Rutherford, Tenn.
MARTIN, MARGARET ANN ..... Memphis, Tenn.
MARTIN, NORVAL DOUGLAS ..... Jackson, Tenn.
MASHBURN, DAVID H. .. Memphis, Tenn.
MASON, GERALD LEE ..... Memphis, Tenn.
MASSEY, CAROLYN ..... Memphis, Tenn.
MATTHEWS, LINDA SUE ..... Memphis, Tenn.
MATTHEWS, VICKI LYNN ..... Covington, Tenn.
MAUREEN, EDDY CARR ..... Nashville, Tenn.
McALISTER, BERRY MERCER ..... Memphis, Tenn.
McALPIN, WILLADEAN . Memphis, Tenn.
McANALLY, JAMES EDMON ..... Memphis, Tenn.
McCALL, PATRICIA GAIL ..... Memphis, Tenn.
McCALLA, RONALD LEE ..... Memphis, Tenn.
McCALMAN, BILLIE ANN ..... Memphis, Tenn.
McCARTY, PETE W. ..... Memphis, Tenn.
McCAUL, NANCY JEAN .. Memphis, Tenn.
McCLAIN, CAROLYN ..... Memphis, Tenn.
McCONNELL, MILDRED ELIZABETH ..... Memphis, Tenn.
McCOOL, WALTER S. .... Memphis, Tenn.
McCORD, CAROLYN JEAN ..... Brentwood, Tenn.
McCORMACK, SHARON ANGELIA ..... Memphis, Tenn.
McCORMICK, CLAUDIA RUTH ..... Munford, Tenn.
McCRAREY, ROBERT ..... Memphis, Tenn.
McCRORY, DAVID ..... Memphis, Tenn.
McCULLAR, SAMUEL N. JR. ..... Selmer, Tenn.
McCULLOUGH, WALTER SCOTT ..... Memphis, Tenn.
McDANIEL, ALFRED S. .. Memphis, Tenn.
McDANIEL, JERRY LEO .. Memphis, Tenn.
McDANIEL, MARK ..... Memphis, Tenn.
McDANIEL, PARTICIA ANN ..... Memphis, Tenn.
McDANIEL, WILLIAM GLEN ..... Memphis, Tenn.
McDERMOTT, MARY ..... Memphis, Tenn.
McDONALD, MITCHELL MILES ..... Memphis, Tenn.
McFARLAND, CHARLES ROBERT ..... Memphis, Tenn.
McGEE, ROGER ..... Memphis, Tenn.
McLAUGHLIN, PAT MAUREEN ..... Memphis, Tenn.
McGUIRE, MARY ANN ..... Tampa, Fla.
McINTYRE, WILLIAM N. ..... Memphis, Tenn.
McKAY, JAMES MARCUS ..... Memphis, Tenn.
McKEE, JEAN ..... Memphis, Tenn.
McKENZIE, CHARLES K. Memphis, Tenn.
McLAIN, MICHAEL CLIFTON ..... Memphis, Tenn.
McLAIN, PATSY COLLEEN .... Bells, Tenn.
McMILLAN, PAMELA GALE ..... Memphis, Tenn.
McNABB, THOMAS RICH ..... Memphis, Tenn.
McPEAKE, NANCY LOUISE ..... Memphis, Tenn.
McTYLER, DOUGLAS ALLEN ..... Memphis, Tenn.
McVEIGH, HUGH R. .... Memphis, Tenn.
McWILLIE, JUDY ..... Memphis, Tenn.
MEADOR, JESSICA ..... Memphis, Tenn.
MEAGHER, CATHY ELIZABETH ..... Cleveland, Tenn.
MEALS, THOMAS ANDREW ..... Humboldt, Tenn.
MEDLEY, ROBERT ..... Memphis, Tenn.
MEEK, LARRY RAYMOND ..... Memphis, Tenn.
MEEKS, THOMAS ANTHONY ..... Memphis, Tenn.
MEIER, DON ..... Memphis, Tenn.
MELTON, JOE MICHAEL ..... Memphis, Tenn.
MERRITT, LINDA .... Germantown, Tenn.
MERSHON, LINDA KAY .. Memphis, Tenn.
MESSER, ANN PAGE ..... Memphis, Tenn.
MILAM, ANN ..... Memphis, Tenn.
MILLER, BETTYE L. ..... Memphis, Tenn.
MILLER, BRENDA DALE ..... Hendersonville, Tenn.
MILLER, DENNIS W. .. W. Memphis, Tenn.
MILLER, ELAINE JOYCE ..... Knoxville, Tenn.
MILLER, LARRY BAKER ..... Paris, Tenn.
MILLER, VIRGIL L. ..... Memphis, Tenn.
MILLS, CONSTANCE JEAN ..... Memphis, Tenn.

MILLS, JANICE LYNN .... Memphis, Tenn.
MINER, TANYA ..... Memphis, Tenn.
MISKO, GRANT ..... Memphis, Tenn.
MITCHELL, JOHN HENRY ..... Memphis, Tenn.
MITCHELL, MARY ..... Jackson, Tenn.
MITCHELL, ROBERT ..... Memphis, Tenn.
MOIT, STEVE BENNETT .. Memphis, Tenn.
MOLETON, WILLIAM ROBERT ..... Wyncote, Pa.
MONROE, CHARLES D. .. Memphis, Tenn.
MONROE, ROBERT EARL ..... Memphis, Tenn.
MONTGOMERY, JOHN ALEXANDER .... Memphis, Tenn.
MONTGOMERY, MICHAEL P. ..... Dyersburg, Tenn.
MONTGOMERY, WALTER ..... Memphis, Tenn.
MONTGOMERY, WILLIAM LEE ..... Millington, Tenn.
MONTROSS, KATHLEEN FRANCES ..... Pleasantville, N. Y.
MOORE, CAROLE JEAN ..... Pompans Beach, Fla.
MOORE, DENNIS KENT .. St. Louis, Mo.
MOORE, JOHN FISHER .... Trimble, Tenn.
MOORE, JOHN S. ..... Memphis, Tenn.
MOORE, JOHN WILLIAM ..... Luxembourg, Luxembourg
MOORE, JUDY ANN ..... Memphis, Tenn.
MOORE, LINDA JANE .... Memphis, Tenn.
MOORE, PATRICIA LEE .. Nashville, Tenn.
MOORE, PHILIP F. ..... Memphis, Tenn.
MOORE, TERRY LEE ..... Memphis, Tenn.
MOREL, LINDA JEAN .... Memphis, Tenn.
MOREL, MAUREEN .... Whitehaven, Tenn.
MORESH, HOWARD NEIL .. Bronx, N. Y.
MORGAN, CHERYL LYNN ..... Memphis, Tenn.
MORGAN, JOHN S. ..... Jackson, Tenn.
MORGAN, KAREN ..... Memphis, Tenn.
MORRILL, MARILYN LEE .. Berkeley, Mo.
MORRIS, JAN MARIE .. Memphis, Tenn.
MORRIS, JANE ANN ..... Memphis, Tenn.
MORRIS, KATHLEEN E. .. Newport, Ark.
MORROW, GWENDOLYN SUE ..... Savannah, Tenn.
MORROW, SUZANNE LEE ..... Memphis, Tenn.
MOSES, SHERRY CAMILLE ..... Mounds, Tenn.
MOSLEY, DOUGLAS WAYNE ..... Memphis, Tenn.
MOSS, GARY K. .. Signal Mountain, Tenn.
MOSS, VIRGINIA LEE .. Memphis, Tenn.
MOTH, JUDITH A. ..... London, England
MOULTRIE, PATSY GAIL ..... Memphis, Tenn.
MOYES, ALLAN A. ..... Memphis, Tenn.
MUELLER, EDWARD .... Memphis, Tenn.
MUFSON, ROBERT E. .. Miami Beach, Fla.
MUNNS, ROBERT MARSHALL ..... Germantown, Tenn.
MURDAUGH, JAMES P. .. Memphis, Tenn.
MURPHREE, MARY KATHERINE ..... Memphis, Tenn.
MURPHY, EILEEN MARIE ..... Memphis, Tenn.
MURPHY, HOWARD R. .... Memphis, Tenn.
MURPHY, LUTHER EARL ..... Memphis, Tenn.
MURPHY, PATRICIA ..... Memphis, Tenn.
MURRAH, SHARON LEIGH ..... Memphis, Tenn.
MYERS, SANDRA LADELL ..... Memphis, Tenn.
MYRICK, JERRY LEE ..... Memphis, Tenn.
NAVE, DENNIS H. ..... Memphis, Tenn.
NEELY, MARVIN VIRGIL ..... Memphis, Tenn.
NEIGHBOURS, GAIL ..... Memphis, Tenn.
NEILL, DON ..... Memphis, Tenn.
NELSON, GARY RAY .... Humboldt, Tenn.
NELSON, LINDA LEE ..... Memphis, Tenn.
NELSON, MAUREEN LEE ..... Union City, Tenn.
NERREN, RAYMOND HOWARD ..... Memphis, Tenn.
NEUMANN, MARY SUSAN ..... Memphis, Tenn.
NEWLON, GARY R. ..... Memphis, Tenn.
NEWTON, SAMMY TAYLOR ..... Memphis, Tenn.
NICHOLS, BETTY CAROLYN ..... Memphis, Tenn.
NICHOLSON, CAROLYN SHADDA ..... Memphis, Tenn.
NICKEY, JENISE MARIE .. Memphis, Tenn.
NIEBRUEGGE, DAVID G. .. Waterloo, Ill.
NIXON, CAROLE PEYTON ..... Dyersburg, Tenn.
NOLEN, MARILYN RUTH ..... Memphis, Tenn.
NOREK, DONALD JOHN .... Berwyn, Ill.
NORRID, GUY HOUSTON .... Stelle, Mo.
NUNNALLY, JOAN KAY .. Memphis, Tenn.
NUNNELEE, THOMAS F. ..... Memphis, Tenn.
OAKS, JIMMIE FRANCES ..... Memphis, Tenn.
O'BANNON, BECKY LOU ..... Memphis, Tenn.
ODEN, PAULA DIANE .. Pine Bluff, Ark.
OGLESBY, MARY LYNN .... Moscow, Tenn.
OHLENDORF, JUNE LYNN ..... Osceola, Ark.
OLIVER, DYANTHIA ..... Memphis, Tenn.
OLIVER, MARY ANNE .... Memphis, Tenn.
ORRICK, MONA SUE ..... Memphis, Tenn.
OSBORN, DUNCAN ..... Jackson, Tenn.
OSBORN, JUDY CUMMINS ..... Lebanon, Tenn.
OWEN, DONNA ANNE .... Memphis, Tenn.

OWEN, RONALD JOE ..... Memphis, Tenn.
OWENSBY, DARLAS L. .... Memphis, Tenn.
OWINGS, JANET ..... Memphis, Tenn.
PADGETT, MARTHA ..... Memphis, Tenn.
PAGE, AL ..... Memphis, Tenn.
PALAZZINI, PHYLLIS .... Memphis, Tenn.
PAPPAS, THOMAS NATHAN ..... Memphis, Tenn.
PARDUE, JUDY ..... Memphis, Tenn.
PARK, KENNETH L. ..... Memphis, Tenn.
PARKER, SANDRA JO ..... Memphis, Tenn.
PARKER, T. GWIN ..... Memphis, Tenn.
PARSCAL, LARRY VERNON ..... Memphis, Tenn.
PARSLEY, BOBBIE ..... Kingsport, Tenn.
PATE, EARL B. ..... Memphis, Tenn.
PATRICK, DAVID ..... Memphis, Tenn.
PATRICK, DAVID T. ..... Memphis, Tenn.
PATRICK, DIANA LEA .... Memphis, Tenn.
PATTERSON, CAROL JEANETTE ..... Memphis, Tenn.
PATTERSON, DONNA DALE ..... Memphis, Tenn.
PATTON, JERRY HOLLIS ..... Memphis, Tenn.
PAYNE, BENJAMIN ROBERT ..... Memphis, Tenn.
PAYNE, JACQUELINE RUTH ..... Germantown, Tenn.
PAYNE, JIMMY ..... Memphis, Tenn.
PAYNE, LINDA LEE ..... Memphis, Tenn.
PECK, CHARLES THOMAS Kennett, Mo.
PECOTTE, CAROLYN FRANCES ..... Memphis, Tenn.
PEGUES, JOSEPH E. ..... Memphis, Tenn.
PEGUES, ROBERT CLARENCE ..... Memphis, Tenn.
PENNINGTON, JIMMY .... Memphis, Tenn.
PENNINGTON, RONNIE CURTIS ..... Memphis, Tenn.
PEPPENHORST, STANFORD N. ..... Munford, Tenn.
PEPPER, ROBERT W. .... Memphis, Tenn.
PERA, ANN MARIE ..... Memphis, Tenn.
PESCE, ELIZABETH ANNE ..... Memphis, Tenn.
PETERS, LARRY J. .... Germantown, Tenn.
PETERSON, JIM ..... Memphis, Tenn.
PETTY, NELSON DWAYNE ..... Memphis, Tenn.
PETTY, SARAH KATHRYN ..... Memphis, Tenn.
PEYTON, SARAH JANE .... Memphis, Tenn.
PFEFFER, LINDA KAY ..... Steele, Mo.
PHELPS, APRIL LINDA .... Memphis, Tenn.
PHIFER, CECILIA ANN .... Memphis, Tenn.
PHILLIPS, BETTY ANN ..... Lawrenceburg, Tenn.
PHILLIPS, FRANCES LYNN ..... Union City, Tenn.
PHILLIPS, LYNN ..... Memphis, Tenn.
PHILLIPS, SHARON MARSHA ..... Chattanooga, Tenn.
PHIPPS, PAT ..... Greenbrier, Tenn.
PICKEY, AUBREY COLE .. Memphis, Tenn.
PIERCE, CAROL VIRGINIA ..... Memphis, Tenn.
PIERCE, GERALD RAY ..... Reagan, Tenn.
PIERCE, JAMIE CELESTE ..... Memphis, Tenn.
PIERCEY, KAREN E. ..... Jackson, Tenn.
PITTS, CHARLOTTE EDELEN ..... Memphis, Tenn.
PITTS, ELLEN LEIGH .... Fort Smith, Ark.
PITTS, FADRA ..... Memphis, Tenn.
PLACE, CONNIE ANN .... Memphis, Tenn.

comparing professors . . .

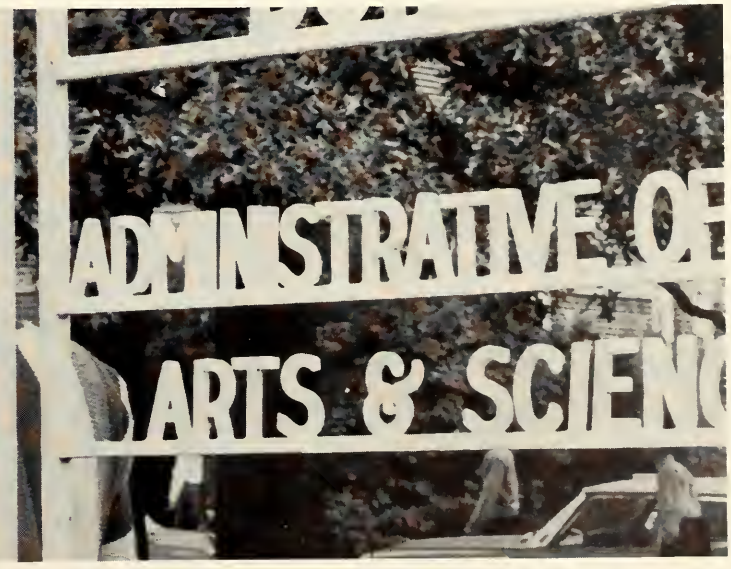

walking wide-eyed . . .

PLASS, MARIE THERESE .. Memphis, Tenn.
PLEMMONS, DANIEL BRUCE ..... Memphis, Tenn.
PLUNK, KEN ..... Memphis, Tenn.
PLUNK, ROBERT NEAL .... Selmer, Tenn.
POE, AVA ..... Memphis, Tenn.
POE, LINDA LEE ..... Memphis, Tenn.
POGUE, WILLIAM RICHARD ..... Memphis, Tenn.
POKORSKI, KATHRYN BALFOUR ..... Memphis, Tenn.
POLLARD, SHIRLEY ..... Memphis, Tenn.
POPE, DAVID SHELTON .. Memphis, Tenn.
POPE, PATRICIA KEY .... Memphis, Tenn.
PORTER, JOE THOMAS .. Clarksdale, Miss.
PORTER, NETTIE V. .... Covington, Tenn.
PORTER, ROBERT ..... Memphis, Tenn.
POULOS, GWENDOLINE .. Memphis, Tenn.
POWELL, DAN ..... Memphis, Tenn.
POWERS, PHILIP VINCENT ..... Memphis, Tenn.
PRATHER, MARY CLYDE ..... Memphis, Tenn.
PRATT, JACK ..... Parsons, Tenn.
PRECHTEL, COLETTE KAREN ..... Memphis, Tenn.
PREST, CHARLES McDONALD ..... Memphis, Tenn.
PREWITT, RICHARD M. .. Memphis, Tenn.
PRICE, IVY DONALD .... Memphis, Tenn.
PRICE, JIMMY ..... Memphis, Tenn.
PRINCIPI, VINCENT JOSEPH ..... Memphis, Tenn.
PUND, BARBARA BECKWITH ..... Memphis, Tenn.
PURVIS, JOSEPH BRIAN .. Memphis, Tenn.
QUIANTHY, DEE ANN .. Memphis, Tenn.
QUINLEY, TERRELL BOYD ..... Memphis, Tenn.
RADFORD, VIRGINIA RUTH ..... Huntingdon, Tenn.
RAGGHIANTI, FRED JOSEPH ..... Memphis, Tenn.
RAGGHIANTI, MICHAEL JOSEPH ..... Memphis, Tenn.
RAHN, SANDRA DIANNE ..... Memphis, Tenn.
RAINES, RICHARD ..... Memphis, Tenn.
RAINEY, PAUL C. ..... Nashville, Tenn.
RAINS, MICHAEL RANDOLF ..... Memphis, Tenn.
RAINWATER, LINDA GAIL ..... Memphis, Tenn.
RALEIGH, RUTH ANN .... Memphis, Tenn.
RALPH, HAROLD F. ..... Memphis, Tenn.
RAMER, MARY BRYCE ..... Cotton Plant, Ark.
RAMSEY, TONY BRITT ..... Walnut Ridge, Ark.
RANEY, JOHN A. ..... Memphis, Tenn.
RANSOM, MARY LOUISE ..... Memphis, Tenn.
RAPPA, SHARON L. ..... Memphis, Tenn.
RAULS, KAREN ELAINE ..... Senath, Mo.
RAUSCHER, CHARLES MICHAEL ..... Memphis, Tenn.
RAWLS, BRENDA BERNICE ..... Brownsville, Tenn.
RAWLS, ROBERTA LUCILLE ..... Memphis, Tenn.
RAY, JOEL DANIEL ..... Memphis, Tenn.
RAY, JOHN HENRY ..... Memphis, Tenn.
RAY, JUANITA ..... Memphis, Tenn.
RAY, ROBERT CHARLES ..... Memphis, Tenn.
REAGAN, JULIA ANNE ..... Kennett, Mo.
REAGAN, MICHAEL D. ..... Millington, Tenn.
REAP, LUCY TERESA ..... Memphis, Tenn.
REDDITT, BENJAMIN A. ..... Memphis, Tenn.

REED, ROBERT HALL .... Dyersburg, Tenn.
REEVES, MIKE ..... Hughes, Ark.
REID, GLEN G. ..... Bartlett, Tenn.
REID, LINDA CAROL ..... Memphis, Tenn.
REID, VIRGINIA DALE .. Memphis, Tenn.
REIDERS, LEE ABEL .. Brownsville, Tenn.
REMAKLUS, CHARLES ADAM ..... Memphis, Tenn.
RENFRO, ALFRED LEN Memphis, Tenn.
REXFORD, CAROLYN ANN ..... Memphis, Tenn.
RHINEHARDT, ANITA LOUISE ..... Memphis, Tenn.
RHODES, CHARLES K. .. Memphis, Tenn.
RHODES, L. V. ..... Memphis, Tenn.
RICH, DAVID DENNIS, III ..... Memphis, Tenn.
RICH, STEFHANIE ELIZABETH ..... Memphis, Tenn.
RICHARDSON, CHARLES LYNWOOD .... Memphis, Tenn.
RICHBOURG, LELAINE DONNA ..... Nashville, Tenn.
RICHMOND, MIKE ..... Eads, Tenn.
RIDDICK, SUSAN CLAIRE .... Bells, Tenn.
RIGGAN, SARA JOYCE .. Savannah, Tenn.
RIGGINS, BEVERLY ..... Dover, Tenn.
RIGGS, JANIS JEAN ..... Kennett, Mo.
RIGSBY, LAURAN W. .... Memphis, Tenn.
RIVES, LINDA GAIL .... Union City, Tenn.
ROANE, PEGGY JEAN .. East Point, Ga.
ROATEN, DENNIS RAY Memphis, Tenn.
ROBBINS, STEVE E. .. Millington, Tenn.
ROBERTS, BEVERLY JANE ..... Memphis, Tenn.
ROBERTS, CAROLE LYNN ..... Covington, Tenn.
ROBERTS, DRENDA SUE Memphis, Tenn.
ROBERTS, HAROLD REX ..... Memphis, Tenn.
ROBERTS, SHARON ELIZABETH ..... Memphis, Tenn.
ROBERTSON, MARK STEPHEN ..... Memphis, Tenn.
ROBERTSON, MICHAEL DAVID ..... New Madrid, Mo.
ROBINS, CHARLES B. Washington, D. C.
ROBINSON, DENVER DAVID, JR. ..... West Memphis, Ark.
ROBINSON, DIANA GAIL ..... Memphis, Tenn.
ROBINSON, JOHN MICHAEL ..... Memphis, Tenn.
ROEBUCK, ELIZABETH JEAN ..... Memphis, Tenn.
ROGERS, ALICE ANN .. Whitehaven, Tenn.
ROMP, JOHN DAVID ..... Toledo, O.
ROSENTHAL, GAIL ..... Nashville, Tenn.
ROSS, JAMES JOHNSON .. Memphis, Tenn.
ROSS, JOHN GURLEY .. Memphis, Tenn.
ROSS, SYDNEY RAE ..... Memphis, Tenn.
ROSSEN, ELLYN KAY .... Memphis, Tenn.
ROSSI, JOHN JOSEPH ..... Memphis, Tenn.
ROUSE, FRANK JAMES ..... Savannah, Tenn.
ROWE, SHARON DEE ..... Memphis, Tenn.
ROWLAND, SHERRY LYNNE ..... Memphis, Tenn.
RUBENSTEIN, ARLENE M. Miami, Fla.
RUBENSTEIN, STANLEY LOUIS ..... Memphis, Tenn.
RUCKER, GWENDOLYN ROSADA ..... Memphis, Tenn.
RUFFIN, LINDA KAY ..... Millport, Ala.
RUSS, TOMMIE LEE ..... Memphis, Tenn.
RUSSELL, GARY BRYAN Memphis, Tenn.
RUTHERFORD, LINDA CHARLETTE ..... Memphis, Tenn.
RUTHERFORD, TOMMY DAVID ..... Memphis, Tenn.
RUTTER, DALLAS WAYNE ..... Memphis, Tenn.
SACKS, BARBARA LYNN .. St. Louis, Mo.
SALEEBY, ALICE DIANE .. Memphis, Tenn.
SALLEE, LINDA LOU ..... Memphis, Tenn.
SANDERS, JOHN ED ..... Memphis, Tenn.
SANDERS, KENNETH RAY ..... Memphis, Tenn.
SANDERS, REBECCA JEAN .. Steele, Mo.
SAUERBRUNN, HARRIET EDEN ..... Memphis, Tenn.
SAXON, SARAH DIANE ..... Memphis, Tenn.
SAYLE, LINDA ELIZABETH ..... Memphis, Tenn.
SCALF, PHYLLIS RUTH ..... Memphis, Tenn.
SCANLAND, SUSAN LEE ..... Memphis, Tenn.
SCHAFFER, SUSAN ROCHELLE ..... Memphis, Tenn.
SCHLENKER, ROBERT STOTT ..... Memphis, Tenn.
SCHMIDT, JOHN FREDERICK ..... Memphis, Tenn.
SCHOLL, CLARK CLEMENT ..... Springfield, O.
SCHUMCHER, MASON .... Memphis, Tenn.
SCHWANKE, GARY THOMAS ..... Memphis, Tenn.
SCOBEY, HERBIE ..... Memphis, Tenn.
SCOTT, CAROLINE ELIZABETH ..... Arlington, Tenn.
SCOTT, DIANA LYNN .... Memphis, Tenn.
SCOTT, FRED WAYNE ..... Memphis, Tenn.
SCOTT, JAMES HILLERY ..... Memphis, Tenn.
SCOTT, JOHN ..... Memphis, Tenn.
SCOTT, MILDRED ..... Memphis, Tenn.
SCOTT, NORA JEAN .... Memphis, Tenn.
SCOTT, S. CLIFFORD .... Memphis, Tenn.
SEAGO, JAMES ALLEN .. Memphis, Tenn.
SEAMANS, DALMER GENE ..... Memphis, Tenn.
SELF, ANDREA ELAINE .. Memphis, Tenn.
SEYMORE, PATRICIA ANN ..... Nashville, Tenn

SHARP, CAROL ANN .... Memphis, Tenn.
SHARP, GARY WILLIS .. Memphis, Tenn.
SHARP, JANET MARIE .. Memphis, Tenn.
SHELBY, ROY ALLEN .. New Madrid, Mo.
SHELBY, VIRGIL LEE .... Memphis, Tenn.
SHELTON, PHYLLIS NADINE ..... San Francisco, Calif.
SHELTON, WILLIAM DONNIE ..... Memphis, Tenn.
SHELTON, WILLIAM O. Memphis, Tenn.
SHEPPARD, SUSAN PATRICIA ..... Memphis, Tenn.
SHERWOOD, BONNIE SUE ..... Collierville, Tenn.
SHEVE, ALIZA ..... Memphis, Tenn.
SHIRAH, DIXIE LUCILLE ..... Memphis, Tenn.
SHIRLEY, GARY LEE .... Memphis, Tenn.
SHORT, SANDRA ANN ..... La Grange Park, Ill.
SHOTWELL, SANDRA LEA ..... Shalimar, Fla.
SHOULTS, JEANETTE BERNARD ..... Memphis, Tenn.
SHOUP, KENNETH N. .. Memphis, Tenn.
SHRADER, LARRY WILLIAM ..... Memphis, Tenn.
SHULTS, MARGARET ANN ..... Jackson, Tenn.
SHUMPERT, GLORIA .... Humboldt, Tenn.
SIDES, LARRY PAUL .... Memphis, Tenn.
SIEGMAN, DORIS LYNN .. Memphis, Tenn.
SIEGMUND, DAVID P. .. Memphis, Tenn.
SILBER, MARIE SUE .... Nashville, Tenn.
SILER, JAMES D. ..... Memphis, Tenn.
SILVERSTEIN, JACKIE LEE ..... Memphis, Tenn.
SIMMONS, ALLEN C. .... Copperhill, Tenn.
SIMMONS, JIMMY CURTIS ..... Memphis, Tenn.
SIMON, STEVE H. ..... Memphis, Tenn.
SIMONTON, CLAUDE GREER ..... Covington, Tenn.
SIMS, MARSHA NEILL .... Memphis, Tenn.
SINGER, PATRICIA DIANE ..... Memphis, Tenn.
SIPES, JAMES RICHARD ..... Memphis, Tenn.
SISK, CHESTER AUBREY .. Memphis, Tenn.
SISK, SHIRLEY RENE ..... Memphis, Tenn.
SISTRUNK, SYLVIA CAROLE ..... Millington, Tenn.
SITLER, BRENDA DIANE ..... Memphis, Tenn.
SITZES, NANCY KATHLEEN ..... Memphis, Tenn.
SKAARER, ELIZABETH DENEEN ..... Jacksonville, Ill.
SKORGA, CHARLENE YVONNE ..... Memphis, Tenn.
SLOVER, MICKI LYNN .... Memphis, Tenn.
SLOVER, VICKI LYNN .... Memphis, Tenn.
SMITH, ANITA CHERYL .... Macon, Tenn.
SMITH, BETTY LYNN .... Memphis, Tenn.
SMITH, CHARLES BARTON ..... Blytheville, Ark.
SMITH, CHARLES GARY .. Memphis, Tenn.
SMITH, DENNIS WRAY .. Antioch, Tenn.
SMITH, EDWARD RODNEY ..... Jackson, Tenn.
SMITH, HOWARD D. .... Lebanon, Tenn.
SMITH, JAMES W. ..... Marietta, Ga.
SMITH, JANICE KAY ..... Memphis, Tenn.
SMITH, LARRY FRED ..... Memphis, Tenn.
SMITH, LEONARD W. ..... Memphis, Tenn.
SMITH, LINDA DEILWEN ..... Memphis, Tenn.
SMITH, MACKIE DON .. Booneville, Tenn.
SMITH, MARY LYNNE .. Memphis, Tenn.
SMITH, PATRICIA ANN ..... Nashville, Tenn.
SMITH, RAYMOND LEE, JR. ..... Memphis, Tenn.
SMITH, RONALD W. ..... Memphis, Tenn.
SMITH, SALLY ANN ..... Memphis, Tenn.
SMITH, SHARON DALE .. Puryear, Tenn.
SMITH, STEPHIN RYAN .. Memphis, Tenn.
SMITH, THOMAS PHILIP ..... Memphis, Tenn.
SMITH, TOMMY RAY ..... Memphis, Tenn.
SNELL, TANYA SUE ..... Jonesboro, Ark.
SNOW, STEVEN A. ..... Memphis, Tenn.
SYNDER, LANA LEE ..... Memphis, Tenn.
SONNHEIM, RUTH ANN .. Louisville, Ky.
SOROKA, ROSEMARY CAMILLA ..... Memphis, Tenn.
SOUCIE, HELEN E. ..... Memphis, Tenn.
SOWLES, WILL MOSS .... Memphis, Tenn.
SPECK, SHARON ..... Fern Creek, Ky.
SPEIDEL, RANDOLPH K. ..... Caruthersville, Mo.
SPEIGHT, FINIS EUGENE, JR. ..... Lilbourn, Mo.
SPENCER, WAYNE RICHARD ..... Memphis, Tenn.
SQUIRES, MARY ELIZABETH ..... Memphis, Tenn.
STANFILL, BRENDA KAY .. Reagan, Tenn.
STANFORD, LARRY ALBERT ..... Memphis, Tenn.
STANPHILL, JOE ANN .... Memphis, Tenn.
STANTON, FRANK RONALD ..... Memphis, Tenn.
STEELE, JEANETTE .... Humboldt, Tenn.
STEGALL, BRENDA KAY ..... Memphis, Tenn.
STEPHENS, MIKE DREW .. Memphis, Tenn.
STEPHENSON, CHERYL ANN ..... Memphis, Tenn.
STEPHENSON, DIANE RENEE ..... Memphis, Tenn.
STEPHENSON, RICHARD FRANKLIN ..... Germantown, Tenn.
STERLING, FRANCES CAROLYN ..... Memphis, Tenn.
STERLING, WILLIAM STEVENSON ..... Atoka, Tenn.

STERRITT, THOMAS ..... Nashville, Tenn.
STEVENS, R. REBECCA .. Bolivar, Tenn.
STEWART, MICHAEL F. .. Muncie, Ind.
STILL, REACY MARIE .. Memphis, Tenn.
STINER, JOYCE LEIGH .... Memphis, Tenn.
STOCKS, RONALD L. .... Memphis, Tenn.
STOKES, MICHAEL COLLINS ..... Memphis, Tenn.
STOKELY, PATRICIA GAIL ..... Oak Ridge, Tenn.
STONE, DOUGLAS L. .... Memphis, Tenn.
STOREY, ROBERT LEE .. Blytheville, Tenn.
STOUT, LARRY WAYNE .. Memphis, Tenn.
STRAWN, ALISON ELIZABETH ..... Memphis, Tenn.
STREET, RITA SHERRELL ..... Memphis, Tenn.
STREITER, ANN ELINOR ..... Chattanooga, Tenn.
STRICKLAND, ANOLA BEA ..... Memphis, Tenn.
STRONG, JOHN K. .... Collierville, Tenn.
STROW, REBECCA LYNN ..... Memphis, Tenn.
STUART, ROBERT WALKER ..... Memphis, Tenn.
STUBBLEFIELD, SANDRA KAY ..... Union City, Tenn.
SULLIVAN, ANGELA ELAINE ..... Gadsden, Tenn.
SWAIM, LYNDA BLAND ..... Germantown, Tenn.
SWANGO, JULIA BETH .. Memphis, Tenn.
SWARTZ, KENNETH F. ..... Pueblo, Colo.
SWATZELL, MARY NELL ..... Huntsville, Ala.
SWEARINGEN, MARTHA JOAN ..... Memphis, Tenn.
TABOR, SHELBY JEAN .... Memphis, Tenn.
TACKER, RONNIE KERMIT ..... Memphis, Tenn.
TALLEY, CHERYL LYNN ..... Memphis, Tenn.
TALLEY, PAMELA DIANE ..... Hornsby, Tenn.
TALLY, BENJAMIN M. ..... Mounds, Ill.
TAMBOU, ROBERT JAMES ..... Memphis, Tenn.
TATE, JANICE ELAINE .... Linden, Tenn.
TATE, MORRIS L. JR. .... Memphis, Tenn.
TATUM, KARLEN JEAN .. Memphis, Tenn.
TAUBE, RICHARD STEVEN ..... Buffalo, N. Y.
TUAL, JAMES SELDEN .... Memphis, Tenn.
TAYLOR, ALLEN C. ..... Memphis, Tenn.
TAYLOR, NORMA JEAN .... Erin, Tenn.
TAYLOR, SAUNDRA LEE ..... Memphis, Tenn.
TAYLOR, WANDA VANN ..... Memphis, Tenn.
TEAGUE, JUDY ..... Parsons, Tenn.
TERRELL, LAURA PATRICIA ..... Memphis, Tenn.
THEOBALD, BILL ..... Memphis, Tenn.
THOMAS, DIANE ..... Memphis, Tenn.
THOMAS, GERRY LEE ..... Memphis, Tenn.
THOMAS, SUE P. ..... Chattanooga, Tenn.
THOMAS, SUZANNE ..... Memphis, Tenn.
THOMPSON, BETTY SUE ..... Memphis, Tenn.
THOMPSON, CAROLE ANN ..... Memphis, Tenn.
THOMPSON, KAROLYN KAY ..... New Madrid, Mo.
THOMPSON, LARRY W. .. Memphis, Tenn.
THONI, MARILYN ..... Memphis, Tenn.
THORNTON, JAMES JR. .. Memphis, Tenn.
THURMOND, TERRY ..... Memphis, Tenn.
TILLMAN, AUBREY JOE .. Memphis, Tenn.
TIMS, JAMES CLARENCE ..... Memphis, Tenn.

searching for classrooms . . .

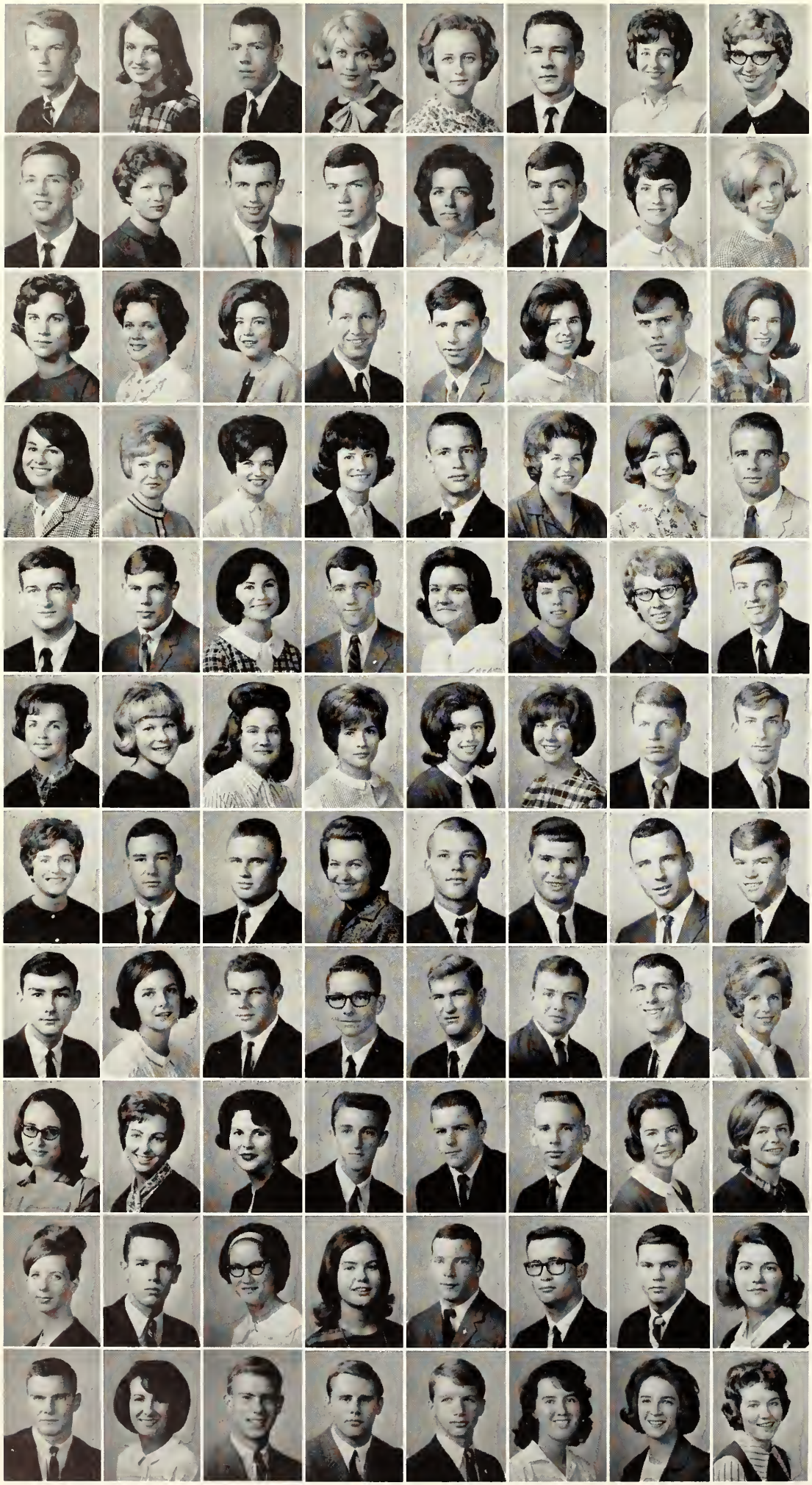

TOLLESON, ROBERT E. .. Nashville, Tenn.
TOMLINSON, SUSAN .... Memphis, Tenn.
TOWERY, CARL T. ..... Memphis, Tenn.
TRAYNOR, BUNNELL .... Memphis, Tenn.
TROLINGER, MARY EVELYN ..... Jackson, Tenn.
TROTTER, BOB TAFT .... Memphis, Tenn.
TUBBS, ALICE ANNE ..... Memphis, Tenn.
TUCKER, BARBARA ..... Memphis, Tenn.
TUCKER, BOBBY T. ..... Lewisburg, Tenn.
TUCKER, MARY BETH .... Memphis, Tenn.
TURNER, CARREL W. ..... Memphis, Tenn.
TURNER, LEONARD BARRY ..... Memphis, Tenn.
TURNER, WAVERLY ANN ..... Memphis, Tenn.
TUTOR, FRANK D. ..... Memphis, Tenn.
TYLER, DONNA KAY ..... Paris, Tenn.
TYSON, PATSY ANNE .. Nashville, Tenn.
TYSON, SUSAN JANE ..... Hendersonville, Tenn.
UMBARGER, PATRICIA LYNN ..... Nashville, Tenn.
UMFRESS, SANDRA KAYE ..... Camden, Tenn.
UMPHERS, KENNETH HARRY ..... Memphis, Tenn.
UNDERBERG, BARRY J. .. Memphis, Tenn.
UNDERWOOD, BETTY JANE ..... Dyersburg, Tenn.
UNDERWOOD, JAMES EDWIN ..... Dyersburg, Tenn.
UPCHURCH, MARILYN .. Buchawan, Tenn.
VAN SCOY, PAMELA KAY ..... Memphis, Tenn.
VAUGHAN, JANICE LYNN ..... Memphis, Tenn.
VAUGHAN, RITA DIANNE ..... Memphis, Tenn.
VENEZIA, CLAIRE LOUISE ..... Memphis, Tenn.
VESCOVO, EDWARD R. ... Memphis, Tenn.
VIAR, JUDITH CAROLYN ..... Memphis, Tenn.
VICKERY, SUE SHERWOOD ..... Memphis, Tenn.
VISE, MERIDA, III ..... Lepanto, Ark.
VOLMER, MIKE ..... Memphis, Tenn.
VOSS, EDWARD R. ..... Memphis, Tenn.
WADDELL, SARAH ANN ..... Memphis, Tenn.
WAGGENER, MARK WILLIAM, III ..... Memphis, Tenn.
WALDHEIM, APRIL LOU ..... Blytheville, Tenn.
WALK, VICKI LYNN .... Memphis, Tenn.
WALKER, CANDACE SUE ..... Memphis, Tenn.
WALKER, JOHN M. .... Memphis, Tenn.
WALKER, PAULETTE KAY ..... Memphis, Tenn.
WALKER, SANDRA RUTH ..... Memphis, Tenn.
WALLACE, MARGARET JANE ..... Nashville, Tenn.
WARD, MERRY MARLIN ..... Columbia, Tenn.
WARD, PATRICIA ANN .. Memphis, Tenn.
WARDELL, ELAINE E. ..... Memphis, Tenn.
WARE, HERSCHEL LEO, JR. ..... Jackson, Tenn.
WARE, WILLIAM P. .... Memphis, Tenn.
WARF, PATRICIA ANN .. Memphis, Tenn.
WARR, JOHN LEVI ..... Memphis, Tenn.
WARREN, JAMES R. ..... Memphis, Tenn.
WARREN, JANE ..... Fulton, Ky.
WARREN, MELVIN L. .... Memphis, Tenn.
WARREN, RANDY LEE Memphis, Tenn.
WATKINS, RONALD KEITH ..... Memphis, Tenn.
WATSON, LARRY WAYNE ..... Memphis, Tenn.
WATSON, STEVE ..... Memphis, Tenn.
WATTS, NANCY ANN ..... Germantown, Tenn.
WEATHERLY, JIMMY CLYCE ..... Memphis, Tenn.
WEATHERRED, WILLIAM H. ..... Memphis, Tenn.
WEBB, MICHAEL W. .... Newbern, Tenn.
WEBB, WARREN S. ..... Memphis, Tenn.
WEHLACZ, JOSEPH T. ..... Mt. Prospect, Ill.
WEINSTEIN, TERRIE CAROLE ..... Jasper, Ala.
WELCH, CAROLE JOAN .. Memphis, Tenn.
WELCH, CAROLYN SUE .. Holcomb, Mo.
WELLS, JO ANN ..... Memphis, Tenn.
WERLING, ROBERT L. .... Memphis, Tenn.
WERTZ, MICHAEL P. ..... Memphis, Tenn.
WESSELSCHMIDT, JERRY LYNN ..... Memphis, Tenn.
WEST, JULINA KAY ..... Memphis, Tenn.
WEST, KAY ..... Memphis, Tenn.
WEST, LOU ETTA ..... Memphis, Tenn.
WEYERBACHER, DOUGLAS ALLISON .... Memphis, Tenn.
WHATLEY, CATHY MARIE ..... Memphis, Tenn.
WHEAT, SUZANNE M. ... Memphis, Tenn.
WHINNEM, KENNETH DIXON ..... Hartford, Conn.
WHITE, ALFRED M. ..... Memphis, Tenn.
WHITE, JAMES A. ..... Memphis, Tenn.
WHITE, KAREN ANNE .... Memphis, Tenn.
WHITE, LARRY WAYNE ..... Memphis, Tenn.
WHITE, SHARON GAIL ..... Dyersburg, Tenn.
WHITE, WILLIAM PAUL .... Camphill, Pa.
WHITFORD, CHARLES WILLIAM ..... La Grange, Ill.
WHITLOW, MARK DAVID ..... Memphis, Tenn.
WHITTLE, LULA LENORA ..... Memphis, Tenn.
WILBANKS, ANITA ..... Memphis, Tenn.
WILBUR, JO EDDIE ..... Jackson, Tenn.

filled with dreams of successful futures.

WILEY, ROBERT F. .... Memphis, Tenn.
WILFORD, MARY ANN ..... Union City, Tenn.
WILKERSON, CHARLOTTE ..... Memphis, Tenn.
WILKINS, DAVID L. .. Germantown, Tenn.
WILKINS, JOHN N. ..... Memphis, Tenn.
WILKINS, MAT ..... Memphis, Tenn.
WILKINS, NELDA ANN .. Memphis, Tenn.
WILKINSON, GLENN E. .. Madison, Tenn.
WILKINSON, JAMES MICHAEL ..... Memphis, Tenn.
WILLIAMS, BARRY CRAWFORD ..... Hughes, Ark.
WILLIAMS, EDDIE ALLISON ..... Memphis, Tenn.
WILLIAMS, EDWIN K. .. Covington, Tenn.
WILLIAMS, JOANIE ..... Memphis, Tenn.
WILLIAMS, JOE L. ..... Arlington, Tenn.
WILLIAMS, KATHLEEN ELIZABETH ..... Memphis, Tenn.
WILLIAMS, LAURA ELLEN ..... Memphis, Tenn.
WILLIAMS, LINDA LOUISE ..... Memphis, Tenn.
WILLIAMS, LYNN ..... Memphis, Tenn.
WILLIAMS, MARY ELIZABETH ..... Memphis, Tenn.
WILLIAMS, PATRICIA MAE ..... Memphis, Tenn.
WILLIAMS, RICHARD HAROLD ..... Memphis, Tenn.
WILLIAMS, SUSAN JANE ..... Memphis, Tenn.
WILLIAMS, WARREN O'NEAL ..... Memphis, Tenn.
WILLIAMSON, RICHARD ..... Jackson, Tenn.
WILLIFORD, GERALDINE ..... Memphis, Tenn.
WILLINGHAM, REGINALD BRADFORD, JR. ..... Memphis, Tenn.
WILLS, CYNTHIA ANN .. Memphis, Tenn.
WILSON, ADRIAN P. ..... Memphis, Tenn.
WILSON, CHARLES C. .... Memphis, Tenn.
WILSON, JAMES LYNN .... Chicago, Ill.
WILSON, RAY CURITS, JR. .. Fulton, Ky.
WILSON, ROBERT WAYNE ..... Prummonds, Tenn.
WILSON, ROBERT DONALD ..... Memphis, Tenn.
WILSON, WILLIAM HOWARD ..... Memphis, Tenn.
WINDHAM, SHEILA A. .... Memphis, Tenn.
WINFIELD, DONNA KATHERINE ..... Memphis, Tenn.
WINFREY, WILL RHEA ..... Somerville, Tenn.
WINGFIELD, MIDDLETON B. ..... Memphis, Tenn.
WINNINGHAM, PAULA JANE ..... Memphis, Tenn.
WINSETT, PATRICIA JANE ..... Memphis, Tenn.
WOLFE, DWIGHT FOSTER ..... Memphis, Tenn.
WOLFORD, SUANNE ..... Searcy, Ark.
WOMPLE, BEVERLY JUNE ..... Memphis, Tenn.
WOOD, GEORGE D. ..... Memphis, Tenn.
WOOD, JANICE ..... Memphis, Tenn.
WOOD, SANDRA LEE ..... Memphis, Tenn.
WOODS, WILLIE EDWARD, JR. ..... Memphis, Tenn.
WOOTEN, MARY LOIS .... Menford, Tenn.
WORLEY, JAMES D. ..... Nashville, Tenn.
WORTHINGTON, RUTH .. Memphis, Tenn.
WRIGHT, JAMES E. ..... Memphis, Tenn.
WRIGHT, MARY LYNN ..... Millington, Tenn.
WYLIE, WILLIAM BURNETTE ..... Memphis, Tenn.
YOUNG, ALICE LEE ..... Memphis, Tenn.
YOUNG, DIANE ..... Bolivar, Tenn.
ZEIP, KAREN L. ..... Memphis, Tenn.
ZIEBARTH, DIANNE .... Memphis, Tenn.
ZINI, RICHARD ANTHONY ..... Memphis, Tenn.
ZOCCOLA, BONNIE MORRIS ..... Memphis, Tenn.
ZORZOLI, JUDITH CARROLL ..... Memphis, Tenn.
ZWICK, WILLIAM S. .... Knoxville, Tenn.

Senior Credits

A

AARON, DEANNA LORRAINE: Memphis, Tenn.; Arts & Sciences, French; French Club.

ADAMS, ARVIL VAN: Portageville, Mo.; Arts & Sciences, French; Lambda Chi Alpha, sec.; Pi Sigma Epsilon; La Rive Gauche, pres., Omicron Delta Kappa; Who's Who Among Students in American Universities and Colleges.

ADDINGTON, FRANCES: Memphis, Tenn.; Education, Secondary Education; Phi Mu, chaplain; Young Republicans; Barth House.

AGAR, MARSHA ELIZABETH: Melea, Va.; Education, Elementary Education; DeSoto, senior editor; S. N. E. A.; Canterbury Club.

ALEXANDER, WILLIAM HENRY: Memphis, Tenn.; Business Administration, Marketing; Acacia, pledge class president; cheerleader.

ALLEN, BETTY J.: Jackson, Tenn.; Arts & Sciences, Biology; Gamma Phi Beta; S. N. E. A.; Biology Club; B. S. U.

ALLEN, JO ANN: Memphis, Tenn.; Education, Secondary Education; Alpha Phi, treas.; B. S. U.; S. N. E. A.; Modern Dance Club.

ALSOBROOK, ELIZABETH ANN: Halls, Tenn.; Arts & Sciences; Pi Beta Phi, assistant pledge trainer, activities chairman, arrow board; Young Democrats.

AMYETT, PATRICIA ANN: Memphis, Tenn.; Arts & Sciences, Journalism; Alpha Xi Delta, membership chairman, assistant pledge trainer, journal correspondent, publicity chairman; Blue Gray, sec.; Biology Club; S. N. E. A.; A. M. A.; Tiger Rag; DeSoto.

ANDERSON, BUNA J.: Waynesboro, Tenn.; Education, Elementary education; Alpha Phi, pledge scholarship chairman; S. N. E. A.; M. S. U. Film Society.

ANDERSON, RONALD G.; Memphis, Tenn.; Arts & Sciences, Psychology; Delta Sigma Pi; S. A. M.

ANDERTON, NANCY ELAINE: Memphis, Tenn.; Education, Elementary Education; S. N. E. A.; Wittenburg, sec.-treas.

AUSTIN, DIANE REBECCA: Memphis, Tenn.; Arts & Sciences, English.

AUSTIN, JUDITH ANN: Memphis, Tenn.; Education, Elementary Education; Delta Zeta, historian, pres.; SGA Social Committee, sec.; S. N. E. A.; DeSoto; Who's Who Among Students in American Universities and Colleges.

AYERS, JAMES W.: Parsons, Tenn.; Business Administration, Accounting; Accounting Club.

B

BAILEY, NANCY C.: Whitehaven, Tenn.; Arts & Sciences, Mathematics; Delta Zeta, treas.; Math Club; S. N. E. A.

BAKER, BILLIE GALE: Memphis, Tenn.; Arts & Sciences, Music; Delta Sigma Theta, vice-pres.; Westminster Fellowship; M.S.U. Chorale.

BAKER, BOB: Lexington, Tenn.; Education, Physical Education; Inter-Dorm Council; Basketball Squad.

BAKER, CHARLES HERMAN: Cordova, Tenn.; Business Administration, Accounting; Accounting Club; Trade Scholarship; M. S. U. Scholarship.

BALLARD, CHARLES J., JR.: Memphis, Tenn.; Arts & Sciences, Sociology.

BARBEE, MARGARET A.: Memphis, Tenn.; Education, Elementary Education.

BARBER, LUCY: Memphis, Tenn.; Arts & Sciences, English; Delta Sigma Theta, sec.

BARRON, WILLIAM STEVE: Cordova, Tenn.; General College, Industrial Arts; Kappa Sigma; S. G. A. sophomore rep.

BELL, CAROL P.: Memphis, Tenn.; Education, Elementary Education; S. N. E. A.

BENNETT, DOROTHY: New Orleans, La.; Arts & Sciences, Biology.

BENNETT, EDWIN FRANK, JR.: Jackson, Tenn.; General College, Industrial Arts.

BERSCHIED, JOHN R., JR.: Memphis, Tenn.; Arts & Sciences, Chemistry; Newman Club, pres.; American Chemical Society, vice-pres.; Tennessee Academy of Science.

BIDDLE, BARBARA ANNE: Memphis, Tenn.; Arts & Sciences, Art, Psychology; Entre Nous, social chairman; Orchesis; Sock & Buskin.

BINGHAM, BRENDA HOLLAND: Blytheville, Ark.; Arts & Sciences, English; Wesley Foundation; Sigma Kappa.

BISHOP, BETTY GAIL: Memphis, Tenn.; Arts & Sciences, English; Who's Who Among Students in American Universities and Colleges; DeSoto, Class & Faculty Editor, Honoraries; Delta Zeta, Corres. sec., Panhellenic rep.; S. N. E. A., treas., pres.; S. G. A., Arts & Sciences legislator; Westminster; Tassel, sec.; Pi Delta Epsilon; DeSoto key.

BISIO, ALICIA: Memphis, Tenn.; Arts & Sciences, Music; Sigma Alpha Iota, pres., treas.; Band; Glee Club; Chorale.

BLACK, GARY: Paragould, Ark.; Arts & Sciences, Biology; Dean's List; Honor Roll; American Chemical Society; Biology Club, vice-pres.

BLACKBURN, G. TYRONE: Panama City, Fla.; Business Administration, Marketing; Pi Sigma Epsilon; A. M. A.; B. S. U.

BLACKBURN, HELEN FAYE: Panama City, Fla.; Education, Elementary Education; S. N. E. A.; B. S. U.

BLACKWOOD, BOB TAYLOR: Paris, Tenn.; Business Administration, Industrial Management; American Chemical Society; S. A. M.

BLASINGAME, EARL BERNARD: Selmer, Tenn.; Arts & Sciences, Mathematics.

BLEDSOE, FRANK: Memphis, Tenn.; Business Administration, Marketing; Kappa Alpha, pres.; Pi Sigma Epsilon.

BLEDSOE, JERE FLOYD: West Memphis, Ark.; Arts & Sciences, Mathematics.

BOBBITT, PATRICIA ANN: Memphis, Tenn.; Education, Home Economics; Who's Who Among Students in American Universities and Colleges; Angel Flight, pres. of pledge class, I. S. D. officer; Phi Mu, pres. of pledge class, reporter, pledge director, pres.; Tassel; S. G. A., education legislator; Transfer from William Woods Junior College.

BOEHM, BENNIE HAMMOND: Germantown, Tenn.; Business Administration, Accounting; Accounting Club.

BOLTON, ROBERT WALTON: Memphis, Tenn.; Arts & Sciences, Mathematics; Physics Club; Math Club; Honor Roll.

BONAR, BOBERT RICHARD: Memphis, Tenn.; Business Administration, Advertising; Accounting Club; A. M. A.; Wesley Foundation; Young Democrats; S. A. M.

BONHAM, ADELE B.: Oak Ridge, Tenn.; Education, Elementary Education; S. N. E. A.; Orchesis, sec.-treas.; transfer from U. T.

BOOKHOUT, MICHAEL RAY: Western Springs, Ill.; Arts & Sciences, Mathematics; Lambda Chi Alpha; B. S. U.; Accounting Club; Dorm councilor.

BOONE, BARBARA: Memphis, Tenn.; Arts & Sciences, Biology; Who's Who Among Students in American Colleges and Universities; Dean's List; Honor Roll; First Alternate Homecoming Queen; Phi Mu, Panhellenic delegate, fraternal education director; Chi Beta Phi, sec.; Pi Delta Epsilon, sec.-treas.; Tassel; Cheerleader; DeSoto; Cub Club, sec.; Angel Flight, exec. area C-2 commander, operations officer; Pikettes, Sgt. at Arms.

BOURLAND, BETTY: Memphis, Tenn.; Arts & Sciences, Spanish.

BOWKER, MAXINE JO: Nashville, Tenn.; Business Administration, Marketing.

BRACKEEN, SARA: Memphis, Tenn.; Education, Home Economics; Alpha Gamma Delta, rush chairman; Pegis, vice-pres.; Home Economics Club, vice pres., sec.

BRADBERRY, DIANA: Gleason, Tenn.; Arts & Sciences, Speech.

BRAMBLETT, JOSEPH M., JR.: Germantown, Tenn.; Business Administration, Advertising; A. M. A.; Arnold Air Society; Honor Roll; M. S. U. Academic Scholarship; Advertising Club of Memphis Scholarship; Editor of AFROTC newspaper.

BRANDON, STUART D.: Lynchburg, Va.; Education, Music Education; Phi Mu Alpha, sec., social chairman; M. S. U. Chorale; Glee Club; Madrigal Group; String Ensemble; Music Education orchestra; Wesley Foundation, vice pres.; cheerleader.

BRASHER, JAMES M., III: Scotts Hill, Tenn.; Business Administration, Sales; Who's Who Among Students in American Universities and Colleges; Pi Sigma Epsilon, vice pres.; Lambda Chi Alpha; A. M. A., vice pres.; B. S. U.; Student Political Forum; Omicron Delta Kappa; S. G. A., vice pres., publication committee, chairman, social committee, chairman; chairman of Homecoming Committee; Dorm monitor; Honor Roll.

BRATTON, LINDA ANN: Bruce, Miss.; Education, Music Education.

BRAUNER, LAWRENCE: New York, New York; Education, Health and Physical Education; Phi Epsilon Chi, sec.; Badminton Club; Gymnastics Club.

BRECKENRIDGE, CAROLYN RUTH: Memphis, Tenn.; Arts & Sciences, Psychology.

BREWER, WADE DANIEL: Memphis, Tenn.; General College, Drafting & Design; Acacia, treas.; S. G. A., general college rep.

BRIDGES, KENNETH LEE: Memphis, Tenn.; Business Administration, Transportation; S. A. M.; Honor Roll; National Transportation Institute Scholarship.

BRIDGES, ROBERT DONALD: Wynne, Ark.; Business Administration, Management; Kappa Alpha.

BRINDLEY, EDWARD CHARLES, JR.: Memphis, Tenn.; Arts & Sciences, Mathematics; M. S. U. Band; Phi Mu Alpha, sergeant at arms; Honor Roll.

BROWN, BOBBY LEE: Tupelo, Miss.; Business Administration, Sales and Management; A. M. A.; Pi Sigma Epsilon; K Club.

BROWN, ELIZABETH BARR: Memphis, Tenn.; Arts & Sciences, Political Science; Gamma Phi Beta, magazine correspondent; Westminster Fellowship; French Club, vice pres.; International Relations Club, sec.; M. S. U. Film Society; State Board of Education Scholarship.

BROWN, JOE LAWRENCE: Arlington, Tenn.; Arts & Sciences, Biology.

BRUCE, GAIUS MELTON: Memphis, Tenn.; Education, Health and Physical Education; P. E. Majors Club.

BRUNSON, DONNA DOOLIN: Memphis, Tenn.; Education; S. N. E. A.

BUDERMAN, HELENE: Memphis, Tenn.; Business Administration, Retailing; Sigma Delta Tau, pres., sec., rush chairman; Young Democrats; Hillel; Blue Gray, sec.

BURKHEAD, RICHARD WAYNE: Memphis, Tenn.; Arts & Sciences, Psychology; Kappa Sigma; Arnold Air Society.

BURTON, JANICE RUTH: Pine Bluff, Ark.; Education, Elementary Education; S. N. E. A.

BUSH, DIANNE COSGROVE: Memphis, Tenn.; Arts & Sciences, English; Euparthenes.

BUTLER, ANNE BOYD: Memphis, Tenn.; Education, Music Education; Education Orchestra; string ensemble; Transfer from University of Alabama and Southwestern.

BYASSEE, COLLIE SUE: Memphis, Tenn.; Arts & Sciences, English; S. N. E. A.

C

CALHOUN, ANDREW MELVIN: Memphis, Tenn.; Business Administration, Economics; Sigma Alpha Epsilon, rush chairman.

CAMPBELL, LAWRENCE B.: Gadsden, Alabama; Education, Secondary Education; Kappa Sigma, rush chairman, pledge trainer, vice pres., pres.; Young Democrats; Golf scholarship; Golf team captain.

CAMPBELL, LINDA K.: Memphis, Tenn.; Education, Elementary Education; DeSoto; S. N. E. A.

CAMPBELL, LINDA McCOMAS: Memphis, Tenn.; Arts & Sciences, History; Pi Beta Phi, censor, pledge supervisor; Pikettes, secretary; S.N.E.A.; Baptist Student Union; Young Democrats; Cub Club; DeSoto.

CAMPBELL, SIDNEY KAREN: Memphis, Tenn.; Education, Elementary Education; Delta Zeta, guard; K. Club; S. N. E. A.

CARROW, BETTY CAROLE: Bonne Terre, Missouri; Business Administration, Secretarial Science; Wittenberg; A. M. A.; Phi Gamma Nu; Transfer from Southeast Mo. State; Pi Omega Pi.

CARRUTHERS, SALLY K.: Collierville, Tenn.; Education, Secondary Education; Alpha Lambda Delta; Dean's List; Honor Roll.

CARVER, HAROLD D.: Vale, Tenn.; Arts & Sciences, Biology; Biology Club.

CASTLEBERRY, BECKY: Newport, Arkansas; Education, Elementary Education; Alpha Xi Delta; S. N. E. A.; Biology Club; Cub Club.

CAUDEL, ANTHONY EARL: Memphis, Tenn.; Arts & Sciences, Physics and Math; Physics Club.

CAUDLE, STANTON: Memphis, Tenn.; Arts & Sciences, Political Science.

CHAMBERS, KARL DENNIS: Memphis, Tenn.; Arts & Sciences, English; M. S. U. Chorale; Madrigal Group.

CHEEVERS, ROBERT V.: Memphis, Tenn.; Arts & Sciences, Psychology; Kappa Alpha.

CHESEMORE, RONALD G.: Paris, Tenn.; Arts & Sciences, Biology; Lambda Chi Alpha, pledge trainer, alumni sec.; I. F. C., rep., treas.; "D. Z. Man of the Year."

CHILDRESS, DOROTHY: Memphis, Tenn.; Arts & Sciences, Sociology.

CHIPMAN, JERRY CARL: Memphis, Tenn.; Arts & Sciences, Theater; Sock and Buskin, vice pres., pres.; Tiger Rag, staff writer; Alpha Psi Omega, pres.; Alpha Psi Omega Best Actor Award.

CHRISTIAN, TERRANCE: Memphis, Tenn.; Arts & Sciences, Journalism; DeSoto staff; P. I. O.

CLARK, BUCK: Somerville, Tenn.; Arts & Sciences, Math; Spanish Club; Math Club; Folk & Social Dance Club.

Senior Credits

CLARK, MARTHA ROBERTA: Memphis, Tenn.; Education, Elementary Education; Transfer from Millsaps; Chi Omega.

CLARK, RODERICK G.: Memphis, Tenn.; Arts & Sciences, Biology and Sociology; Lambda Chi Alpha, social chairman, vice pres.; M. S. U. social committee; R. O. T. C., band; Westminster; Young Democrats.

CLEMENTS, LINDA STAPLES: Memphis, Tenn.; Arts & Sciences, English; Orchesis.

CLIFT, NANCY: Memphis, Tenn.; Education, Elementary Education; Sigma Kappa, B. Board chairman, advisory Board; Publicity rep. to S. G. A.; Wesley Foundation; Cub Club; Sock & Buskin; Psychology Club; S. N. E. A.

CLOYS, PAULA ANN: Union City, Tenn.; Arts & Sciences, Sociology; Alpha Delta Pi, chaplain, corres. sec., Panhellenic Delegate; Angel Flight, area C-2 operations officer, flight commander; S. G. A. Supreme Court; Cub Club; Tassel, treas.; May Court; Who's Who Among Students in American Universities and Colleges.

COCHRAN, JAMES A., JR.: Newbern, Tenn.; Arts & Sciences, Music; S. G. A., pres.; Band; Phi Mu Alpha; Sigma Alpha Epsilon; Who's Who Among Students in American Universities and Colleges.

COGGINS, JIMMY EARL: Tupelo, Miss.; Education, Secondary Education; S. N. E. A.; Koinonia Club.

COHN, FREDA JEAN: Forrest City, Ark.; Arts & Sciences, Sociology; Transfer from Stephens; Sigma Delta Tau, treas.; Hillel, sec.

COLE, LARRY ALLEN: Tullahoma, Tenn.; Business Administration, Economics; S. A. M.; Chi Alpha; M. S. U. Scholarship.

CONGER, JUDITH ANN: Lexington, Tenn.; Arts & Sciences, Sociology; Alpha Gamma Delta, publicity chairman.

COOK, SHARI MARTIN: Caruthersville, Missouri; Arts & Sciences, English and French; French Club, treas.; Pegis; Dean's List.

COOK, STERLING PRICE, JR.: Memphis, Tenn.; Business Administration, Sales Management and Marketing; Pi Sigma Epsilon; Arnold Air Society.

CONLEY, CHARLES MAX: Judsonia, Ark.; Arts & Sciences, Physics.

COOPER, LINDA DIANE: Memphis, Tenn.; Arts & Sciences, Sociology; Transfer from University of Oklahoma.

COOPER, ROGER E.: Sikeston, Missouri; Arts & Sciences, Biology.

CORDELL, T. NEAL, JR.: Memphis, Tenn.; Education, Physical Education; Phi Epsilon Chi; Varsity Baseball; "M" Club.

CRANEY, TOMMY: Memphis, Tenn.; Education, Physical Education; P. E. Majors Club, Intramural chairman; Intramural Officials Assoc.

CROOK, DOYLE B., JR.: Memphis, Tenn.; Business Administration, Accounting; Sigma Phi Epsilon.

CROWE, ELLEN D.: Memphis, Tenn.; Education, Elementary Education; S. N. E. A.

CRULL, ELGIN LEWIS: Memphis, Tenn.; Arts & Sciences, Psychology; Lambda Chi Alpha, scholarship chairman; Young Democrats; Psi Chi; Dean's List; Honor Roll; A. F. R. O. T. C. Honor Ribbon.

CRUTHIRDS, JIMMY EARL: Memphis, Tenn.; Business Administration, Sales Management; Sigma Alpha Epsilon, warden.

CUSHING, LINDA J.: Memphis, Tenn.; Arts & Sciences, English; Gamma Phi Beta; Panhellenic Vice Pres.; Wesley Foundation, vice pres.; Univ. Chorale and Madrigal Group; Speech and Drama; Alpha Psi Omega, Technical award; S. N. E. A.; Who's Who Among Students in American Universities and Colleges.

D

DACUS, THERESA: Memphis, Tenn.; Education, Elementary Education.

DAUGHERTY, RONALD HALE: Memphis, Tenn.; Arts and Sciences, Chemistry; Arnold Air Society.

DAVIDSON, GRETA MYERS: Memphis, Tenn.; Education, Secondary Education.

DAVIS, JOHN OSCAR: Memphis, Tenn.; Business Administration, Marketing; Pi Sigma Epsilon, Chairman of Executive Committee.

DAWSON, GARY FORTNER: Covington, Tenn.; Arts & Sciences, Sociology; Memphis State University Band; SNEA; Phi Mu Alpha; Sinfonia.

DAY, EDWIN W.: Parsons, Tenn.; Industrial Arts, Technology.

DEATON, CLAUDE TERRELL: Memphis, Tenn.; Business Administration, Accounting; Kappa Sigma, Guard; Accounting Club; Religious Council; Transfer from Southwestern.

DELLINGER, JIM: Memphis, Tenn.; Arts & Sciences, Music; Wittenberg Society, president; Religious Council, Choral, Phi Mu Alpha.

DENNIS, BETTY JEAN: Memphis, Tenn.; Education, Secondary Education; Entre Nous, historian, secretary; K-Club, MSU Chorale, Madrigal Singers.

DENTON, HARRY DON: Bolivar, Tenn.; Business Administration, Economics; Sigma Chi.

DEPLANTE, MELANIE ELENE: Memphis, Tenn.; Education, Elementary Education; S.E.A.

DESHAZO, MALCOLM CAROLL: Memphis, Tenn.; Business Administration, Management; S.A.M.

DEW, PHYLLIS ELLEN: Memphis, Tenn.; Arts & Sciences, English; Intervarsity, sec., treas.; SNEA; French Club; BSU.

DEXTER, SARA KERR: Memphis, Tenn.; Arts & Sciences, English; SNEA; Alpha Lambda Delta; Dean's List; MSU Scholarship.

DHORITY, GLORIA JEAN: Memphis, Tenn.; Arts & Sciences, History.

DICKSON, JAMES WILLIAM: Memphis, Tenn.; Arts & Sciences, Biology.

DILL, CHARLES B.: Memphis, Tenn.; Education, Music; MSU Band; Orchestra; Debate Team; Phi Mu Alpha.

DILLARD, BILLY L.: Tiptonville, Tenn.; Arts & Sciences, History; Kappa Sigma.

DILLARD, THOMAS MAY, JR.: Memphis, Tenn.; Business Administration, Retail Management; Lambda Chi Alpha, Correspondent, Intramural Director; Pi Sigma Epsilon, Treasurer, Executive Committee; Cub Club; American Marketing Association.

DIXON, JAMES ELDRED: Memphis, Tenn.; Industrial Arts Education.

DIXON, RICHARD SHERMAN: Memphis, Tenn.; Arts & Sciences, English.

DONALD, JOAN GRAHAM: Memphis, Tenn.; Education, Elementary Education; Alpha Xi Delta, Special Officer, Activities Chairman; S.N.E.A.

DOSS, JUDY: Memphis, Tenn.; Arts & Sciences, English and Spanish; Sigma Delta Pi; Honor Roll; Dean's List; M.S.U. scholarship; Sears scholarship.

DOUGLAS, KENNETH WAYNE: Memphis, Tenn.; Arts & Sciences, Geography and Psychology; Arnold Air Society.

DOUGAN, SHIRLEY JANE: Memphis, Tenn.; Education, Elementary Education; BSU; SNEA.

DOWLING, ANN: Jackson, Tenn.; Education, Elementary Education, Spanish; Alpha Delta Pi; Spanish Club; SNEA; Mynders East, counselor, vice president, judiciary board, secretary; Tiger Rag; Wesley Foundation.

DOWNS, TERRY IRENE: Memphis, Tenn.; Education, Elementary Education; Gamma Phi Beta, rituals chairman; DeSoto; SNEA; Dean's List.

DRISCOLL, MICHAEL T.: Westchester, Ill.; Industrial Arts, Drafting and Design; Acacia, president.

DUKE, JULIA MAE: Memphis, Tenn.; Business Administration, Secretarial Science; SNEA; Pikettes; Alpha Gamma Delta.

DUNKELBERGER, LOYCE JEAN: Memphis, Tenn.; Education, Elementary Education; Alpha Delta Pi, pledge Class secretary; Young Democrats; Cub Club; SNEA.

DURHAM, MERREL HUTCHESON: Millington, Tenn.; Arts & Sciences, English; SNEA.

DWORET, RAELEE: Atlanta, Georgia; Education, Elementary Education; S.N.E.A.

E

EARLY, GEORGE, JR.: Memphis, Tenn.; Business Administration, Finance; Transfer from Vanderbilt; Pi Sigma Epsilon.

EASON, BOBBY FAYE: Jackson, Tenn.; Business Administration; S.N.E.A; A.M.A., sec.; Phi Gamma Nu.

EDGEWORTH, JUDITH LOWE: Memphis, Tenn.; Arts & Sciences, History; Gamma Phi Beta.

EDWARDS, BILLY C.: Memphis, Tenn.; Business Administration, Accounting; Accounting Club.

EDWARDS, JOHN MICHAEL: Memphis, Tenn.; Arts & Sciences, Philosophy; BSU; Philosophy Club.

ELLET, JULIE CLAIRE: Memphis, Tenn.; Arts & Sciences, Spanish; Sigma Kappa, social chairman, president; Spanish Club; Biology Club, Panhellenic Executive Committee Chairman.

ENOCHS, JOHN ROMILY: Memphis, Tenn.; Arts & Sciences, English; Canterbury Club, vice pres., treas., pres.; Folk and Social Dance Club, publicity chairman; Religious Council; French Club; Math Club; Biology Club.

EOFF, JOE C.: Whitehaven, Tenn.; Education.

EPPERSON, CAROL: Memphis, Tenn.; Education, Music.

EUBANK, LINDA ANN: Booneville, Miss.; Education, Elementary Education; transfer from Millsaps College, Jackson, Miss.

EVANS, JOHN "JUMBO": Uniontown, Penna.; Industrial Arts; Football.

EVERETT, JOY McNABB: Big Spring, Tenn.; Education, Secondary Education; American Chemical Society; Transfer from Tennessee Tech.

F

FARMER, LIZETTE FLOWERS: Covington, Tenn.; Education, Elementary Education.

FARMER, WILLIAM SANFORD: Covington, Tenn.; Education, Elementary Education.

FARRIS, MARY VIRGINIA: Memphis, Tenn.; Arts & Sciences, Sociology.

FARRISH, JAMES EARL: Memphis, Tenn.; Business, General Business Management.

FAULK, PAUL A.: Covington, Tenn.; Business, Marketing; Alpha Tau Omega; AMA.

FAWCETT, BRICE ADELBERT: Evanston, Ill.; Business Administration, Marketing; Pi Sigma Epsilon.

FERGUSON, JOHN EARL: Memphis, Tenn.; Arts & Sciences, Economics; Arnold Air Society.

FERGUSON, KAYE: Memphis, Tenn.; Arts & Sciences, Sociology and English; Delta Zeta, historian, social chairman; Angel flight, special officer; Crescents Club, pres.; Lambda Chi Alpha Sweetheart.

FERRIEL, BONNIE SUE: Cincinnati, Ohio; Education, Elementary Education; Transfer from University of Cincinnati; Alpha Delta Pi.

FERRANTE, JAMES A.: Solvay, New York; Education, Math; Math Club; Newman Foundation; Young Democrats.

FISHER, SAMUEL YOUNG JR.: Memphis; Arts & Sciences, Psychology; Pres. of Senior Class; Treasurer of Inter-Frat. Council; Rep. from the school of Arts & Sciences—2 yrs.; Vice-pres. of Jr. Class; Young Democrats.

Graduation puts seniors into the camera spotlight.

Senior Credits

FLACK, WILLIAM LYNN: Memphis, Tenn.; Arts & Sciences, Math; Math Club.

FLEMING, JOAN ELIZABETH: Memphis, Tenn.; Education; Home Economics.

FLEMING, JOHN W.: Memphis, Tenn.; Arts & Sciences; Math.

FLEMING, ROSEMARY: Bolivar, Tenn.; Arts & Sciences, Sociology

FLOYD, BOBBY J.: Memphis, Tenn.; Arts & Sciences, History; Phi Epsilon Chi, publicity Chairman; BSU.

FOLSOM, CHARLIE C.: Kennett, Missouri; Arts & Sciences, History; Transfer from Owen College.

FORD, MARY ANN: Whitehaven, Tenn.; Arts & Sciences, English and Spanish; Alpha Xi Delta, Chaplain, activities chairman; SNEA; Alpha Lambda Delta; Sigma Delta Pi.

FOSTER, BILLY J.: New Madrid, Missouri; Arts & Sciences, Math; BSU; Arnold Air Society, Chaplain; Air Force Reserve's Award.

FOSTER, HAROLD WAYNE: Paducah, Kentucky; Business, Economics; SAM.

FRACCHIA, RAMON EUGENE: Memphis, Tenn.; Business, Accounting; Pi Kappa Alpha, treas.; Accounting club; CPA scholarship.

FRANCIS, SARA WILSON: Schenectady, New York; Arts & Sciences, Biology; Transfer from Tenn.; Alpha Xi Delta.

FREEMAN, DOROTHY STUART: Memphis, Tenn.; Education, Elementary Education; S.N.E.A.

FULLER, LINDA NELLE: Memphis, Tenn.; Business, Sec. Science; Gamma Phi Beta, room chairman.

FUTRELL, PATTY: Martin, Tenn.; Arts & Sciences, French; Sigma Kappa, activities chairman; MSU Majorette; K-Club; French Club.

G

GADBOIS, RONALD RICHARD: Atlanta, Georgia; Arts & Sciences, Chemistry; Transferred from Emory University; Delta Tau Delta; Dean's List.

GALLAHER, CAROL SUE: Steele, Missouri; Arts & Sciences, Speech.

GAMBLE, JOHN LEE: Morristown, Tenn.; Arts & Sciences, History and Political Science; Sigma Phi Epsilon, Public Relations, Scholarship Chairman; I.F.C.; Young Democrats, President; DeSoto, Sports Editor; Transfer from Maryville College.

GANN, JAMES HOWARD: Memphis, Tenn.; Industrial Arts.

GANN, JAMES M.: Memphis, Tenn.; Business Administration, Wholesale Ind. Marketing. Kappa Alpha; Pi Sigma Epsilon, pledge trainer, exec. committee; AMA; Young Democrats.

GRANT, JOE H.: Adamsville, Tenn.; Business Administration, Business Management; BSU, 3rd vice president; SAM.

GARRETT, BETTYE JEAN: Memphis, Tenn.; Education, Elementary Education; Phi Mu; Les Dames Sweetheart Club; Orchesis.

GARRETT, PAUL: Memphis, Tenn.; Arts & Sciences, Biology; Biology Club.

GAULDIN, JANE R.: Dyersburg, Tenn.; Education, Elementary Education; Delta Delta Delta; SNEA.

GEORGE, SAMUEL K.: Memphis, Tenn.; Arts & Sciences, Biology; Sigma Chi, vice pres.; Tenn. Academy of Science; Biology Club, vice pres., pres.

GERMAN, CAROLYN ELAINE: Steele, Mo.; Education, Elementary Education; SNEA.

GETTINGS, GORDON L.: Education; Education.

GIBSON, NANCY CAROL: Memphis, Tenn.; Arts & Sciences, History; Wesley Foundation, historian; DeSoto; Tiger Rag, Club Editor; SNEA; Religious Council, sec.; International Relations Club; Phi Alpha Theta; Honor Roll.

GILDER, JOHN IVAN: Memphis, Tenn.; Arts & Sciences, Biology; SNEA.

GINN, DIXIE LANE: Memphis, Tenn.; Arts & Sciences, Commercial Art; Gamma Phi Beta, historian, sec.; Sock and Buskin; Orchesis; Alpha Psi Omega; Delta Pi, treas.; Who's Who Among Students in American Universities and Colleges.

GOLDBERG, ARNOLD L.: Memphis, Tenn.; Business Administration, Marketing; Pi Sigma Epsilon, Treas., Executive Committee.

GOOCH, ELIZABETH ANN: Lepanto, Arkansas; Education, Home Economics; Home Economics Club, 2nd Vice President; THEA-CCS, Secretary, SNEA; Wesley Foundation.

GOOCH, WANZA ANN: Memphis, Tennessee; Arts & Sciences, Commercial Art; Delta Zeta, Guard, Historian; BSU.

GOODMAN, SALLY M.: Memphis, Tennessee; Business Administration, Marketing; Sigma Delta Tau, Vice President, President, Representative at National Convention; American Marketing Association; Home Economics Club.

GOODWIN, REBECCA: Memphis, Tennessee; Arts & Sciences, Art; Pi Beta Phi, Social Chairman, Assistant Membership Chairman, Recording Secretary; Pikettes, Chaplain; May Queen Court.

GORDON, PALMER HENRY: Memphis, Tennessee; Arts & Sciences, Chemistry.

GOSSETT, LARRY: Memphis, Tennessee; Arts & Sciences, English; Pi Kappa Alpha, Rush Chairman, Social Chairman; IFC Representative; Arnold Air Society; Young Democrats; Cub Club; Desoto Staff; Tiger Rag Staff.

GATLIN, VIRGINIA HICKS: Newbern, Tenn.; Business Administration, Accounting; Delta Mu Delta.

GRAMLICK, NANCY ANN: Memphis, Tenn.; Arts & Sciences, Commercial Art; *Phoenix* cover designer.

GRANTHAM, SHARON: Marion, Arkansas; Arts & Sciences, History and Elementary Education; Alpha Xi Delta, Vice President; SNEA.

GRAY, GEORGE WILLIS: Wheatley, Arkansas; Business Administration, Accounting; Accounting Club; French Club; Art Club.

GREEN, VIRGINIA C.: Memphis, Tenn.; Education, Elementary Education; Glee Club; Chorale; SNEA.

GREENFIELD, CONNIE: Batesville, Arkansas; Arts & Sciences, Sociology; Alpha Gamma Delta, President, 2nd Vice President, Librarian; Angel Flight, Air Comptroller, Captain; SNEA; Tassel; Phi Alpha Theta; Alpha Lambda Delta, Who's Who Among Students in American Universities and Colleges.

GREIF, SHIRLEY DALE: Memphis, Tennessee; Education, Elementary Education; Transfer from Washington University.

GRIFFIN, DONALD H.: Memphis, Tenn.; Industrial Arts, Industrial Technology; Delta Sigma Pi, Chancellor; Acacia, Secretary; SAM, Secretary.

GRIFFIN, JOSEPH ALLEN, JR.: Memphis, Tenn.; Industrial Arts, Industrial Technology.

GRIFFITH, MADELINE B.: Forrest City, Arkansas; Education, Elementary Education; Alpha Delta Pi, Standard's Chairman; SNEA.

GRIFFITH, NANCY: Memphis, Tenn.; Business Administration, Secretarial Science; Delta Gamma, Rush Chairman, Panhellenic Delegate.

GROGAN, JIM: Memphis, Tenn.; Arts & Sciences, Psychology.

GROOMS, JAMES P.: Memphis, Tenn.; Business Administration, Marketing; Sigma Chi; Pi Sigma Epsilon, Public Relation Officer; AMA, Secretary.

GUSTAFSON, H. LEONARD: Memphis, Tenn.; Arts & Sciences, Biology.

H

HAILEY, JOE: Selmer, Tenn.; Business Administration, Accounting; Accounting Club.

HALEY, STEPHEN WILLIAM: Memphis, Tenn.; Arts & Sciences, History; Kappa Alpha; Tennis Team.

HALL, HELEN N.: Memphis, Tenn.; Arts & Sciences, History; Delta Delta Delta.

HAMBLETT, PHILLIP: Memphis, Tenn.; Arts & Sciences, Sociology; Baptist Student Union; Memphis State Film Society; Deutscher Verein.

HAMBLIN, ELIZABETH BURL: Memphis, Tenn.; Arts & Sciences, Math.

HAMILTON, RALPH B.: West Memphis, Ark.; Arts & Sciences, Biology; Sigma Alpha Epsilon.

HAMM, JAMES E., JR.: Moscow, Tenn.; Business Administration, Office Management; Delta Sigma Pi.

HAMRICK, MICHAEL: Memphis, Tenn.; Education, Physical Education; Physical Education Majors Club.

HARLEMAN, RICHARD D.: Gordon, Ohio; Business Administration, Accounting; Accounting Club.

HARRIS, THOMAS ALAN: Memphis, Tenn.; Business Administration, Sales Management.

HARTY, TRENNA: Raleigh, Tenn.; Education, Elementary Education; SNEA.

HATHCOCK, DAVID G.: Memphis, Tenn.; Education, Physical Education; Track, captain.

HAUN, KATHARINE ALDEN: Knoxville, Tenn.; Arts & Sciences, Art; Transfer from Agnes Scott College of U. T.; Chi Omega; Dean's List.

HAYS, DONALD B.: Memphis, Tenn.; Arts & Sciences, Biology, Biology Club; BSU.

HEARN, CECIL WARREN: Henderson, Tenn.; Business Administration, Marketing; AMA; Young Democrats; Kappa Alpha, treasurer.

HELLMANN, PATRICIA ANN PREISSIG: Jackson, Tenn.; Arts & Sciences, English; SNEA; K Club; Alpha Delta Pi, pledge president; Alpha Lambda Delta; Dean's List; Honor Roll; MSU Scholarship.

HENRY, RICHARD ALAN: Pittsfield, Illinois; Arts & Sciences, Psychology.

HENSLEY, NELLITA: Covington, Tenn.; Arts & Science, English; Sock and Buskin; May Queen Court; MSU Scholarship.

HEPBURN, DAVID R., JR.: Memphis, Tenn.; Arts & Sciences, Chemistry; American Chemical Society.

HERMERDING, DENNIS CLARK: Memphis, Tenn.; Business Administration, Sales; Arnold Air Society, admin. officer, executive officer.

HERSHMAN, MICHAEL GARY: Memphis, Tenn.; Business Administration, Management.

HETTINGER, THOMAS CHRISTIAN: Memphis, Tenn.; Arts & Sciences, Art; Sigma Alpha Epsilon.

HIBBETT, BEVERLY JEANNE: Jacksonville, Illinois; Education, Elementary Education.

HICKS, HELEN M.: Memphis, Tenn.; Education, Elementary Education; SNEA.

HIGDON, BERNARD M.: Halls, Tenn.; Education, Secondary Education.

HIGHT, JAMES A., JR.: Memphis, Tenn.; Arts & Sciences, Math; Liberal Arts Honor Society.

HILL, BILLIE THORNTON: Memphis, Tenn.; Arts & Sciences, History; Sigma Kappa.

HILL, LINDA A.: Corinth, Miss.; Business Administration, Management; Delta Zeta; K Club; SNEA; French Club, sec.; Delta Mu Delta, vice president; Memphis Board of Trade Scholastic Award; Who's Who Among Students in American Universities and Colleges.

HILL, SHIRLEY A.: Memphis, Tenn.; School of Education, Home Economics; Delta Sigma Theta, historian.

HODGES, MARGARET ANN: Memphis, Tenn.; Arts & Sciences, Speech; SGA legislator, supreme court, jr. justice, chief justice; Sigma Kappa, Panhellenic representative, sec., 2nd vice pres.; Sock and Buskin; K Club; Alpha Lambda Delta, sec.; Tassel; Orchesis; Dean's List; Honor Roll; Who's Who Among Students in American Universities and Colleges.

HOFFMAN, VIRGINIA C.: Fairhope, Ala.; Arts & Sciences, Art; Dorm Counselor; Canterbury Club; Dean's List; Honor Roll.

HOLLOMAN, FRANK C., JR.: Whitehaven, Tenn.; Arts & Sciences, Political Science.

HOLMES, MARIS RUTH: Memphis, Tenn.; Arts & Sciences, English and Spanish; Phi Mu, recording sec. and membership chairman; Angel Flight, vice pres., social sec.; Sock and Buskin; Wesley Foundation; Election Comm., sec.; Alpha Lambda Delta, pres.; Tassel, pres.; Who's Who Among Students in American Universities and Colleges.

HOLT, ETHERINE: Memphis, Tenn.; Education, Secondary Education; SNEA.

HOLT, KATHERYN GAIL: Memphis, Tenn.; Education, Elementary Education; SNEA.

HOPPER, BARBARA LYN: Memphis, Tenn.; Arts & Sciences, Sociology; Phi Mu, social chairman; Young Republicans; Cub Club; Les Dames.

HOPPER, JAMES W.: Saulsbury, Tenn.; Business Administration, Economics; Society for Advancement of Management.

HORST, JESSE BOUNDS: Mobile, Alabama; Business Administration, Finance; Sigma Phi Epsilon; Young Democrats.

HOWARD, AUBREY GAYLON (JACK): Memphis, Tenn.; Education, English, Geography; AFROTC; De Soto.

HOWE, MALVIN ERNEST: Memphis, Tennessee; Industrial Arts, Drafting and Design; Acacia, Sr. Dean, rush chairman, pledge trainer.

HUEY, JOHN DOUGLAS: Memphis, Tenn.; Arts & Sciences, Biology, Psychology; Lambda Chi Alpha, sec. of pledge class, secretary.

HUFFMAN, KIM MANNING: West Palm Beach, Fla.; Business Administration, Sales; Alpha Tau Omega; Pi Sigma Epsilon.

HUNT, FRANCES: Memphis, Tenn.; Education, Home Economics; Home Economics Club; SNEA.

HUNT, JANE ELLA: Memphis, Tenn.; Arts & Sciences, French; Delta Sigma Theta.

HUNT, KAY: Trenton, Tenn.; Education, Elementary Education.

HURLEY, RAOUL T.: Memphis, Tennessee; Arts & Sciences, Journalism; Kappa Sigma, Vice Pres., Secretary, Senior Guard IFC representative; Tiger Rag.

HUTCHISON, ANN: Henning, Tennessee; Education, Physical Education; Physical Education Majors club; Wesley Foundation; SNEA; Alpha Lambda Delta.

Senior Credits

I

INGRAM, LINDA CATHERINE: Memphis, Tenn.; Arts & Sciences, Art; Delta Zeta; Crescents, scholarship chairman.

INGRAM, SYLVIA S.: Marianna, Fla.; Arts & Sciences, Biology.

IVEY, RAY: Huntingdon, Tenn.; Arts & Sciences, History.

J

JACKSON, DREW DONALD: Memphis, Tenn.; Business Administration, Marketing; Delta Sigma Pi.

JACKSON, SAMMIE: Memphis, Tenn.; Education, Elementary Education.

JACOBS, ANNE: Memphis, Tenn.; Arts & Sciences, Journalism; Young Democrats; Cub Club.

JAMERSON, THOMAS E.: Memphis, Tenn.; Arts & Sciences, Political Science, History; K-Club, president, vice-president; SPAF, treasurer; Chairman of Election Commission; Independent Party Chairman; Young Democrats; Debate Team; Religious Council, vice-president, treasurer; Tau Kappa Alpha; Honors in Debate and Student Congress.

JARRATT, CAROLYN SMITH: Memphis, Tenn.; Education, Elementary Education; SNEA; Alpha Gamma Delta, chaplain, house-social chairman; Pegis, president.

JAQUES, JILL LESLIE: Memphis, Tenn.; Education, Elementary Education; Gamma Phi Beta; Pi Delta Epsilon; Orchesis; Journalism Key; DeSoto, activities editor, leadership editor, Greek editor.

JOHNSON, CAROLYN F.: Arbyrd, Missouri; Education, Elementary Education; Alpha Phi; Panhellenic Council, treasurer; Young Democrats; SNEA.

JOHNSON, H. NEAL: Forest Hill, Tenn.; Arts & Sciences, Art.

JOLLEY, STAN E.: Union City, Tenn.; Business Administration, Retailing; Sigma Alpha Epsilon, eminent chronicler; Pi Sigma Epsilon.

JONES, BRENDA SUE: Memphis, Tenn.; Arts & Sciences, Journalism; Angel Flight, Area C-2 officer; Les Dames; Sigma Kappa.

JONES, CHARLES H.: Potts Camp, Miss.; Education, Secondary Education; K-Club.

JONES, JOY SUNDERLAND: Memphis, Tenn.; Business Administration, Advertising; Phi Gamma Nu; Alpha Lambda Delta; Delta Mu Delta; University Scholarship, Advertising Club of Memphis, Scholarship.

JOURE, SYLVIA ANN: Memphis, Tenn.; Arts & Sciences, Biology.

K

KAHN, ROGER E.: Hot Springs, Arkansas; Business Administration, Accounting; Accounting Club; Alpha Epsilon Pi; S.A.M.

KASET, JACK M.: Chattanooga, Tennessee; Arts & Sciences, Psychology.

KASSERMAN, STEVE W.: Memphis, Tennessee; Industrial Arts, Industrial Technology; Lambda Chi Alpha.

KEE, ELVIS: Dyersburg, Tennessee; Arts & Sciences, Commercial Art.

KELLER, PAULA JEAN: Bolivar, Tennessee; Arts & Sciences, Sociology; Wesley Foundation; Cub Club; SNEA; Young Democrats; Tiger Rag; Psychology Club; Alpha Delta Pi, Philanthropic and Gift Chairman.

KELLEY, JAMES BOYCE: Memphis, Tennessee; Business Administration, Management and Marketing; American Marketing Association; Society For Advancement of Management, Treasurer, Vice President; Delta Sigma Pi.

KELLEY, CHARLES SAMUEL: Memphis, Tennessee; Arts & Sciences, Political Science; Pi Kappa Alpha; Pre-legal Society; Young Democrats.

KELSEY, ALVIS B.: Collierville, Tennessee; Arts & Sciences.

KEMP, NANCY LEE: Memphis, Tennessee; Education, Elementary Education; Wesley Foundation; SNEA.

KENDALL, SANDRA: Whitehaven, Tennessee; Education; Alpha Gamma Delta, Guard; SNEA.

KENNON, NANCY: Memphis, Tennessee; Arts & Sciences, English; Pi Beta Phi, President; Arts & Science Representative; SGA Legislature; Social Committee; Publications Committee; Who's Who Among Students in American Universities and Colleges.

KENT, CAROLE A.: Memphis, Tennessee; Arts & Sciences, Sociology; BSU; SNEA: Young Republicans.

KEY, ELIZABETH ANN: Memphis, Tennessee; Arts & Sciences, Psychology; Psi Chi.

KEY, KAY ILEEN: Memphis, Tennessee; Arts & Sciences, English; SNEA; Gamma Phi Beta, Secretary.

KILLOUGH, PEGGY JOAN: Jackson, Tennessee; Arts & Sciences, Spanish; Alpha Xi Delta, President, Social Chairman; SGA, Senior Class Representative, Sophomore Class Secretary, Social Committee; Dorm Council; Crescent Club Sweetheart; Who's Who Among Students in American Universities and Colleges.

KIMBERLIN, KIM: New York City, New York; Education, Elementary Education; Young Democrats; Les Dames, President; BSU; SNEA; Alpha Delta Pi, Chaplain; Rawls Hall, President; West Hall, Secretary; KA Rose; Greek Week Queen; Who's Who Among Students in American Universities and Colleges.

KINSER, CAROL: Memphis, Tennessee; Education, Elementary Education; Alpha Gamma Delta, Guard, Panhellenic Representative, President, First Vice President; Angel Flight, Administrative Officer; SEA; Cub Club; KA Sweethearts Club, Secretary; Alpha Lambda Delta, Vice President; Tassel; DeSoto Queen; Who's Who Among Students in American Universities and Colleges.

KIRKSEY, CHARLES L.: Bolivar, Tennessee; Industrial Arts, Drafting and Design; Young Republicans.

KISNER, SUDY: Memphis, Tennessee; Education, Home Economics; Home Economics Club, Treasurer, Publicity Chairman; Pi Beta Phi, Treasurer.

KNIGHT, JO ANN: Memphis, Tennessee; Education, Elementary Education; Alpha Xi Delta, Pledge Vice-President, Membership Chairman; Panhellenic Council Representative, Vice President; SNEA.

KOELLER, KAY LYNN: Memphis, Tennessee; Arts & Sciences, English and History; SNEA; Alpha Lambda Delta; Dean's List; Honor Roll; Academic Scholarship.

KYLE, RUFUS COLEMAN: Corinth, Mississippi; Business Administration, Management, Personnel and Industrial Relations; Society for the Advancement of Management.

L

LAMAR, HUGH EDGAR: Memphis, Tenn.; Business Administration, Industrial Management; SAM.

Jubilant seniors delight in tossing away notebooks, texts, and old exams.

LAMB, DONALD EVERETT: Memphis, Tenn.; Business Administration, Accounting; Accounting Club; "M" Club; Track, captain.

LAMB, LYNDACILLE R.: Memphis, Tenn.; Education, Elementary Education; Koinonia, sec.; SNEA; Editor of Christian Challenger; Honor Roll.

LAMMEY, ELIZABETH H.: Memphis, Tenn.; Education, Elementary Education.

LANEY, THOMAS JOEL: Brownsville, Tenn.; Education, Secondary Education; "M" Club; Sigma Alpha Epsilon, vice pres., pledge trainer; Inter-dorm council; Track, cross country, letterman.

LANIET, LINDA: Forest Hill, Tenn.; Education, Elementary Education.

LARKIN, MIKE: Memphis, Tenn.; Arts & Sciences, Journalism; Cub Club; Journalism Club; Young Democrats.

LaRUE, CHARLES T., JR.: Memphis, Tenn.; Arts & Sciences, Math; Lambda Chi Alpha, ritualist, vice pres.; Arnold Air Society, distinguished military student.

LAWHON, BONNIE JEAN CAMPBELL: Helena, Ark.; Education, Elementary Education; SNEA; transfer from MSCW.

LAWS, LUTHER L.: Memphis, Tenn.; Arts & Sciences, Industrial Arts and Latin.

LEAKE, GEORGE CRAIG: Memphis, Tenn.; Arts & Sciences, Journalism; Lambda Chi Alpha; Freshman class, pres.; Soph. class, pres.; Burke journalism award; Adv. Club of Memphis scholarship award.

LEATH, LEWARE SHIPP: Memphis, Tenn.; Education, Elementary Education; SNEA; BSU.

LEE, BETH ARNOLD: Memphis, Tenn.; Education, Elementary Education; Alpha Gamma Delta, treas.; SNEA.

LEE, DINAH SUSAN: Atlanta, Ga.; Education, Special Education; Alpha Gamma Delta, social chairman, altruistic; SNEA; Crescent Club, pres., rec. sec., hist.; Angel Flight, ad. officer, projects officer; Lambda Chi Alpha sweetheart; DeSoto Beauty Review.

LEONARD, HENRY: Dyersburg, Tenn.; Education, Secondary Education; SNEA.

LESLIE, MERRILL ANN: Memphis, Tenn.; Education, Elementary Education; Delta Zeta, sec., scholarship chairman, guard; SNEA; Honor Roll; Dean's List.

LESTER, JAMES P.: Midland, Texas; Business Administration, Accounting; Accounting Club, sec.; Delta Sigma Pi, chancellor.

LEWIS, BETTY ANN: Whitehaven, Tenn.; Education, Health & Physical Education; P.E. Majors Club, treas.

LIBIN, ERIC: New York, New York; Education, Elementary Education; Badminton Club.

LINDSAY, KEN: Gadsden, Ala.; Business Administration, Management; Golf team, captain.

LITTLE, GLENN EDWARD: Memphis, Tenn.; Business Administration, Marketing; Pi Sigma Epsilon; AMA; SAM; Delta Mu Delta; Executive Scholarship.

LITTLEFIELD, GREG: Selmer, Tenn.; Business Administration, Marketing.

LITTLEJOHN, CARRIE LEE: Memphis, Tenn.; Arts & Sciences, Sociology; Westminster Fellowship, stated clerk; Delta Sigma Theta.

LIVINGSTON, CAROLE JEAN: Pine Bluff, Ark.; Business Administration, Marketing; Cub Club; AMA; Alpha Phi; SGA, rep.

LOGAN, NANCY MADISON: Memphis, Tenn.; Education, Elementary Education; Alpha Gamma Delta, house pres.; SNEA; Cub Club.

LONG, JANICE: Parsons, Tenn.; Education, Secondary Education; Alpha Gamma Delta, treas.; SNEA; Home Economics Club; BSU; Dean's List; Honor Roll.

Senior Credits

LOVE, ROBERT H.: Memphis, Tenn.; Law; Student Bar Association, pres.; Delta Theta Pi.

LOVELACE, SUSAN HOWARD: Kaiserslautern, Germany; Arts & Sciences, German; Wesley Foundation; Chorale, Madrigals; Sock and Buskin; Sigma Alpha Iota.

LOWE, ROBERT LOUIS: Memphis, Tenn.; Arts & Sciences, Art.

LOYD, TOMMY CAROL: Dresden, Tenn.; Arts & Sciences, History; Young Republicans sec.; SNEA; Pi Beta Phi, pledge trainer; Senior Justice of the Supreme Court; Judiciary Board; Freshman Dorm Counselor; Tassel, historian; Phi Alpha Theta, treas.; Who's Who Among Students in American Universities and Colleges.

M

MAHAR, NORMAN PAUL: Crawfordsville, Arkansas; Education, Physical Education; Phi Epilson Chi; AAHPER.

MALLETT, CHARLOTTE: Memphis, Tenn.; Education, Secondary Education; Sigma Kappa; SNEA.

MALONEY, ANITA: Memphis, Tenn.; Education, Elementary Education.

MANN, JUDY: Memphis, Tenn.; Education, Home Economics; Home Economics Club.

MARKHAM, MARTHA: Jackson, Tenn.; Arts & Sciences, Art; Home Economics Club; Dorm counselor.

MAROON, JERRY W.: Memphis, Tenn.; Arts & Sciences, Math; Pi Kappa Alpha.

MARSHALL, BETTY JEANNE: Memphis, Tenn.; Business Administration, Sec. Science; Alpha Gamma Delta, membership chairman, recording sec.; Pikettes, vice-pres.; SNEA; Newman Club.

MARTIN, ASHLEY M., III: Memphis, Tenn.; Arts & Sciences, Physics; Physics Club; Chi Beta Phi, Treas.; Academic scholarship.

MARTIN, ESTELLE KAY: Memphis, Tenn.; Education, Secondary Education; Alpha Delta Pi.

MARTIN, JEAN: Memphis, Tenn.; Education, Elementary Education; SNEA; Marching Band; Concert Band; Alpha Phi, historian, social chairman, sec.

MARTIN, LINDA SUE: Memphis, Tenn.; Alpha Gamma Delta; Tiger Rag.

MATTHEWS, PARKS HERMAN, JR.: Dyersburg, Tenn.; Business Administration, Marketing; Sabre Air Command, operations officer; Young Democrats; DeSoto, military section; Arnold Air Society, chaplain, operations officer, information services officer; professor of air science award; special projects award.

MAY, TOMMY RAY: Savannah, Tenn.; Arts & Science, Industrial Management and Industrial Engineering; CWTF Club, president; Young Democrats; Arnold Air Society.

McCALEB, JAMES R.: Hornersville, Missouri; Arts & Sciences, Biology.

McCLUNAY, ALLEN W. JR.: Memphis, Tenn.; Business, Personnel Mgmt.

McCRAW, BEVERLY SHACKELFORD: Trenton, Tenn.; Arts & Sciences, General Speech.

McCRAW, CHARLES THOMAS D. C.: Braden, Tenn.; Arts & Sciences, Psychology; Federation of Tenn. chiropractors, pres.; Natl. Chiropractors Assn., state delegate; Delta Sigma Chi.

McCUE, RICHARD ALAN: Mayfield, Ken.; Business Administration, Marketing; Kappa Sigma, pledge trainer, social chairman, alumni committee; Pi Sigma Epsilon; AMA; Inter-Fraternity council; Young Democrats; BSU; DeSoto.

McCULLY, RICHARD PHILIP: Jackson, Michigan; Arts & Sciences, English; Sigma Alpha Epsilon, eminent corres., herald, social chairman, rush chairman; I. F. C., exec. vice-pres., rush chairman; SGA, grievance committee member; Young Republicans, pres.; Newman Club; Biology Club; Who's Who Among Students in American Universities and Colleges.

McCUTCHEN, JAMES L.: Memphis, Tenn.; Education, Physical Education; Phi Epsilon Chi; Transfer from Northwest Jr. College.

McDANIEL, FLOYD D.: Memphis, Tenn,; Arts and Sciences, Math and Physics.

McFARLAND, PATRICIA KAYE: Memphis, Tenn.; Arts & Sciences, English; Phi Mu, registrar; Young Republicans; BSU.

McLESKEY, HOWARD M.: Memphis, Tenn.; Arts & Sciences, Political Science and History.

McMINN, BOBBY: Memphis, Tenn.; Arts & Sciences, Psychology; Kappa Sigma, pres., rush chairman, political editor, house mgr.; SGA; IFC; Cheerleader, capt, co-capt.; Social Committee; Election Commission; Student Activity Control Board; Cub Club, vice. pres.; French Club; Biology Club; Psychology Club; Young Democrats; Omicron Delta Kappa; Honor Roll.

McMINN, JERRY A.: Milan, Tenn.; Arts & Sciences, History; Transfer from Austin Peay State College.

McNEILL, SUE: Memphis, Tenn.; Education, Elementary Education; Phi Mu, vice pres., pledge trainer; Panhellenic Council; Les Dames.

McWHORTER, JOHN L.: Memphis, Tenn.; Arts & Sciences, Law; Senior Class, vice pres.; Phi Delta legal Frat., pres., alumni chairman; Amicus Discipuli, editor; Phi Delta Phi International legal Frat; American Law Student Assn.; SBA; Barrister Inn.

MEADER, PATRICIA L.: Memphis, Tenn.; Arts & Sciences, History; BSU: International Relations Club.

MEDFORD, DENNIS W.: Memphis, Tenn.; Arts & Sciences, Biology and Psychology; Lambda Chi Alpha; University band.

MEEKS, MELODY K.: Senatobia, Miss.; Education, Elementary Education; Gamma Phi Beta; K Club; SNEA; Freshman Counselor; Rawls Hall, pres.; Judiciary Board.

MELTON, MARVIN R.: Yazoo City, Miss.; Arts & Sciences, Math; Arnold Air Society; Math Club.

MERIDETH, CATHERINE R.: Memphis, Tenn.; Arts & Sciences, English and Sociology; BSU; SNEA; transfer from MSCW.

MILLER, RUTH ANN: Marianna, Ark.; Arts & Sciences, Music; Sigma Alpha Iota; transfer from Converse College.

MILLWOOD, LINDA G.: Memphis, Tenn.; Business Administration, Secretarial Science; Phi Mu, sec. of pledge class, asst. treas., rush chairman; Angel Flight, information services officer; Westminster; Cub Club; Young Republicans.

MILLS, WAYNE B.: Memphis, Tenn.; Business Administration, Industrial Management.

MITCHELL, ROBERT J.: Memphis, Tenn.; Arts & Sciences, Chemistry; Pi Kappa Alpha; American Chemical Society.

MODIN, CAROL J.: Memphis, Tenn.; Education, Elementary Education; SNEA.

MOORE, DAVID M.: Memphis, Tenn.; Arts & Sciences, History and Philosophy; Westminster; International Relations Club; Philosophy Club; Wesley Foundation.

MOORE, JAMES A.: Memphis, Tenn.; Arts & Sciences, Sociology.

MOORE, LINDA M.: Memphis, Tenn.; Arts & Sciences, History.

MOORE, MARGARET V.: Cordova, Tenn.; Education, Elementary Education.

MOORE, THOMAS H.: Memphis, Tenn.; Business Administration, Finance; transfer from University of Illinois.

MOORE, THOMAS L.: Trezevany, Tenn.; Business Administration, Industrial Management; Pi Kappa Alpha; SAM; Young Democrats.

MORFORD, SALLY A.: Lawton, Okla.; Arts & Sciences, English; transfer from Cameron State Jr. College; SNEA.

MORGAN, JANET L.: Whitehaven, Tenn.; Business Administration, Retail Marketing.

MORGAN, TIMOTHY E.: Sedalia, Mo.; Education, Physical Education; transfer from Hannibal La Grange Junior College.

MORRISON, JEAN A.: Memphis, Tenn.; Education, Secondary Education; Alpha Delta Pi; Wesley Foundation: Cub Club; SNEA.

MORRISON, JOHN C.: Memphis, Tenn.; Arts & Sciences, Biology; Biology Club.

MORROW, BOBBIE L.: Savannah, Tenn.; Business Administration, Secretarial Science; Angel Flight; Pi Beta Phi, scholarship chairman, recording sec.; Orchesis; Homecoming Queen; Area C-2 Little Colonel; AFROTC Queen; DeSoto beauty court; SAE Sweethearts Club.

MOSS, CAROLYN E.: Henderson, Tenn.; Arts & Sciences, Art Education; transfer from University of Tenn. at Martin, Tenn.; Chi Omega.

MULLEN, WILLIAM T.: Brownsville, Tenn.; Business Administration, Accounting.

MULLIKIN, STANLEY V.: Slayden, Miss.; Education, Secondary Education and History; North Hall, pres., counselor; Tiger Rag, religion editor; BSU; Young Democrats; Cub Club; SNEA.

MURPHREY, CHERYL.: Memphis, Tenn.; Arts & Sciences, English; Alpha Phi, corres. sec., rush chairman; May Court; Kappa Sigettes; Honor Roll; Dean's List.

MYERS, ARDIE S.: Memphis, Tenn.; Arts & Sciences, Math.

MYRACLE, CAROLE: Memphis, Tenn.; Arts & Sciences, Speech.

N

NASH, JUDY CHANDLER: Memphis, Tenn.; Education; Alpha Delta Pi, Efficiency Chairman; Barth House; SNEA.

NAVE, PAUL MICHAEL: Memphis, Tenn.; Arts & Sciences, Chemistry; Phi Mu Alpha, Secretary; BSU, Vice President; MSU Band, Orchestra, Wind Ensemble; Chi Beta Phi; Dean's List; Honor Roll.

NAYLOR, JOAN: Memphis, Tenn.; Arts & Sciences, English; K Club, SNEA.

NELSON, JUDY: Memphis, Tenn.; Education, Elementary Education; Entre Nous, Sec.; Westminster Fellowship, Secretary; SNEA, Publicity.

NELSON, ORA RUDINE: Ripley, Tenn.; Education, Elementary Education.

NEWCOMB, NANCY ELEANOR: Blytheville, Arkansas; Arts & Sciences, Psychology and English; Philosophy Club, BSU; Psi Chi.

NEWMAN, DONNA: Memphis, Tenn.; Education, Secondary Education; Delta Zeta, Standards Chairman, Assistant Social Chairman, First Vice President; SEA; BSU.

NEWELL, PATRICIA LYNN: Atlanta, Georgia; Arts & Sciences, History; Alpha Phi; BSU, First Vice President, Stewardship Chairman; SNEA; French Club.

NIELL, HARVEY B.: Memphis, Tenn.; Arts & Sciences, Biology; Biology Club; Chemistry Club, Lambda Chi Alpha.

O

OLIVER, PATTE GAIL: Memphis, Tenn.; Education, Sociology, Elementary Education; Delta Zeta, Philanthropic Chairman, Social Chairman; Student Government, Recording Secretary; Cheerleader, Co-Captain; Tassel.

O'MARA, DAVID EMERSON: Memphis, Tenn.; Industrial Arts, Industrial Tech.; Kappa Sigma.

O'MELL, MYRNA JEAN: Meridian, Miss; Elementary Education; SNEA.

OVERALL, CAMILLE: Covington, Tennessee; Arts & Sciences, Mathematics; Alpha Delta Pi, President; Math Club; Alpha Lambda Delta; Tassel; Liberal Arts Honor Society; Who's Who Among Students in American Universities and Colleges.

P

PADEN, JAMES MARK: Collinsville, Ill.; Arts & Sciences, Spanish; Sigma Chi.

PARHAM, SUE ELIZABETH: Memphis, Tenn.; Arts & Sciences, Biology; Delta Sigma Theta, sec.; Panhellenic council rep.; Westminster.

PAROTTE, VIRGINIA GUION: Memphis, Tenn.; Arts & Sciences, Spanish; transfer from University of Alabama.

PATTERSON, WILEY L.: Caruthersville, Mo.; Education, Curriculum and Instruction; Football, three letters.

PAXENOS, KATHERINE: Memphis, Tenn.; Arts & Sciences, History; Who's Who Among Students in American Universities and Colleges; DeSoto, Editor, Associate Editor, Class and Faculty Editor, Sophomore Editor; Pi Delta Epsilon; S.N.E.A.; Town Council; DeSoto Key; Honor Roll; Tassel; Phi Alpha Theta.

PEEL, WILLIAM C., JR.: Arlington, Tenn.; Arts & Sciences, Psychology.

PEETE, ELIZABETH ROBINSON: Memphis, Tenn.; Education, Elementary Education; Alpha Phi; SNEA.

PERKINS, JAMES NAPOLEON, JR.: Memphis, Tenn.; Business Administration, Marketing; Arnold Air Society.

PERKINS, MARY FAY: Memphis, Tenn.; Arts & Sciences, English; Westminster; SNEA; Alpha Lambda Delta; Dean's List.

PERRY, THOMAS G.: Huntsville, Alabama; Business Administration, Advertising; Lambda Chi Alpha.

PETTY, TRESA: Memphis, Tenn.; Arts & Sciences, English.

PEW, LOLITA: Jackson, Tenn.; Education; Cub Club; Alpha Delta Pi, registrar and vice-pres.; Angel flight, comptroller; SGA, junior class leg.; Les Dames, vice-pres.; cheerleader, co-captain; Smith Hall, pres., inter-judiciary board, dorm counselor; SGA Grievance Committee; Who's Who Among Students in American Universities and Colleges.

PICKLE, CAROLYN: Hernando, Miss.; Education, Elementary.

PIGUE, MARY KATE DALTON: Whitehaven, Tenn.; Education, Elementary; SNEA; Westminster.

PIPKIN, LENA ROBINSON: Memphis, Tenn.; Education, Secondary; SNEA; transfer from Le Moyne College.

PITTMAN, SANDRA JEAN: Memphis, Tenn.; Arts & Sciences, Art; Wives and sweethearts club.

PLUNK, NONA CORINNE: Memphis, Tenn.; Education, Health and Physical Education; Women's physical education Club, sec. and 2nd vice-pres.; Tenn. State Assn. for health, p.e. and rec., pres.

Senior Credits

PODRIZNIK, FRANK JOHN ROBERT, III; Memphis, Tenn.; Arts & Sciences, Biology and Psychology.

PORTER, JOHN C.: Memphis, Tenn.; Arts & Sciences, Geography; Arnold Air Society.

POUNCEY, LYNN M.: Munford, Tenn.; Business, Accounting; Alpha Tau Omega, Accounting Club.

POWELL, MARGARET K.: Memphis, Tenn.; Business Administration, Accounting; Zeta Tau Alpha, social chairman, Accounting Club.

POWERS, WAYNE R.: Memphis, Tenn.; Business Administration, Accounting; Lambda Chi Alpha, pres.; Arnold Air Society, comptroller; Omicron Delta Kappa; Dorm councilor and monitor; Who's Who Among Students in American Universities and Colleges.

PRISLOVSKY, BONNIE R.: Memphis, Tenn.; Education, Elementary Education; SNEA.

PRIVETTE, BILLY N.: Bells, Tenn.; Business Administration, Accounting; Accounting Club, vice-pres., pres.; Arnold Air Society.

Q

QUINN, CAROLYN: Holladay, Tenn.; Arts & Sciences, English; SNEA.

R

RAFFERTY, ROSALYN: Memphis, Tenn.; Arts & Sciences, English, Spanish; Sigma Delta Pi; Honor Roll, Dean's List.

RANDLE, AUGUSTUS B., III: Cordova, Tenn.; Arts & Sciences, Political Science; International Relations Club; MSU scholarship.

RAULS, DAVID T.: Memphis, Tenn.; General College, Marketing and Ind. Arts; Acacia, pledge trainer; BSU; Young Republicans, vice pres.; AMA.

RAY, JOE RICHARD: Memphis, Tenn.; Business Administration, Accounting; Accounting Club; Delta Sigma Pi.

REAM, BRYANT CHARLES: Bradenton, Florida; Arts & Sciences, Biology.

REED, EDWARD TONY: Ellendale, Tenn.; Business Administration, Sales Management; Alpha Tau Omega, rush chair.; Pi Sigma Epsilon; AMA.

REED, NANCY GALE: Whitehaven, Tenn.; Arts & Sciences, Political Science, History; transfer from Southwestern.

REESE, WILLIAM ALLAN: Memphis, Tenn.; Arts & Sciences, English; Band.

REEVES, R. ANGALEE: Chesterfield, Tenn.; Education, Elementary.

RENFROW, JERRY RAY: Memphis, Tenn.; Business Administration; Pi Kappa Alpha, Pi Sigma Epsilon, SAM.

REYNOLDS, JIM: Memphis, Tenn.; Business Administration, Industrial Management; Sigma Phi Epsilon.

RHODES, BETTY: Sherman, Miss.; Education, Secondary; Arts & Sciences, Geography.

RICHARDS, N. JERRE: Memphis, Tenn.; Business Administration, Advertising; Arnold Air Society.

RICKS, TRUETT: Memphis, Tenn.; Business Administration, Management.

RIGGS, WAYNE L.: Hamilton, Alabama; Business Administration, Accounting.

RIGSBY, JANICE: Tupelo, Miss.; Arts & Sciences, Art; Glee Club; Chorale.

RISTIG, KAY: Memphis, Tenn.; Education, Elementary; SNEA; Westminster.

ROBBINS, BARBARA ELAINE: Whitehaven, Tenn.; Education, Elementary; Alpha Phi; Wesley; K Club.

ROBBINS, KITTYE DELLE: Bedford, Mass.; Arts & Sciences, French; Alpha Phi, 2nd vice pres.; La Rive Gauche, pres., sec.; Young Republicans, historian; Wesley, historian; Tiger Rag, reporter, news editor, managing editor; SNEA; Sock and Buskin; DeSoto; Philosophy Club; Art Club; Alpha Lambda Delta, historian; Tassel; Pi Delta Epsilon; Dean's List; Honor Roll; Liberal Arts Honor Society, vice-pres.; Who's Who Among Students in American Universities and Colleges.

ROBERTS, DOUGLAS GALLOWAY: Memphis, Tenn.; Arts & Sciences, Physics; American Institute of Physics.

ROBINSON, MARIAN JAN: Memphis, Tenn.; Arts & Sciences, Advertising; Modern Dance Club; Entre Nous, Treas., Vice Pres.; A.M.A.; DeSoto, Junior Class; Phi Gamma Nu, Scribe.

ROBISON, BETTY JEAN: Memphis, Tenn.; Education, Secondary; S.N.E.A.; Gamma Phi Beta, Alumnae Chairman, Efficiency Chairman.

ROCHESTER, JANICE FAY: Horn Lake, Miss.; Arts & Sciences, English; B.S.U., International Chairman; S.N.E.A.; Phi Theta Kappa.

ROGERS, LARRY PAUL: Memphis, Tenn.; Industrial Arts, Industrial Technology; Kappa Alpha; Arnold Air Society, Distinguished Military Student, Wing Commander, Professor of Air Science Award; DeSoto, Military Section Editor; Who's Who Among Students in American Universities and Colleges.

ROOKS, EDWARD HARRELL, JR.: Whitehaven, Tenn.; Business Administration, Transportation Management; Arnold Air Society; Chi Alpha, Vice Pres., Treas.

ROWAN, CHARLENE: Capleville, Tenn.; Business Administration, Accounting.

RUDOFF, GERALD ALAN: West Palm Beach, Fla.; Arts & Sciences, Socic Alpha Epsilon Pi, Vice Pres., Pres.; M.S.U. Marching Band, Concert Band; I.F.C. Rep.

RUSSELL, EMELENE: Brownsville, Tenn.; Arts & Sciences, Art.

RUTHERFORD, SUSAN: Memphis, Tenn.; Arts & Sciences, Sociology; Delta Zeta, Philanthropic Chairman; Transfer from University of Tennessee, Knoxville.

RYAN, ROBERT N.: Memphis, Tenn.; Business Administration, Sales Management; Kappa Sigma; S.A.M.; Young Republicans; Pi Sigma Epsilon; Tiger Rag, Promotion Manager.

S

SAIGEON, RONALD WILLIAM: Memphis, Tenn.; Business, Transportation; S.A.M.

SALISBURY, DAVEENA MAY: Memphis, Tenn.; Education, Elementary Education; SNEA.

SANDIDGE, ERNIE L.: Memphis, Tenn.; Arts & Sciences, Biology.

SARGENT, EVELYN KAY: Sikeston, Missouri; Arts & Sciences, German; Alpha Phi, standards chairman; Dorm treas.; Senior class, vice-pres.

SCHLEIFER, FREDRICKA ROBERTSON: Tiptonville, Tenn.; Arts & Sciences, Speech and Drama; Alpha Delta Pi, guard, intramural chairman; Crescent Club, vice pres.; Lambda Chi Alpha sweethearts' court.

SCHRICHTE, WILLIAM C.: Memphis, Tenn.; Arts & Sciences, Chemistry; American Chemical Society.

SCHWAM, CAROLYN: Memphis, Tenn.; Arts & Sciences, English; Delta Zeta Crescent Club, sec.

SETTLES, JEANNE DOBSON: Memphis, Tenn.; Education, Elementary Education, SEA.

SHANKLE, SUSAN VAUGHAN: Camden, Arkansas; Arts & Sciences, English; Pi Beta Phi; Panhellenic council, sec., rep.; Sweetheart Club of Sigma Alpha Epsilon.

SHAPIRO, MARY LYNN: Memphis, Tenn.; Arts & Sciences.

SHEARER, JAMES O.: Memphis, Tenn.; Business Administration, Accounting; Accounting Club; Tenn. Society of certified public accountants.

SHIRLEY, ROBERT: Memphis, Tenn.; Business Administration, Industrial Management; Transfer from the University of Tenn.

SHORT, JOSEPH: Memphis, Tenn.; Arts & Sciences, Theatre and Oral Interpretation and French; Sock and Buskin.

SHUMACKER, JACOB CECIL: Memphis, Tenn.; Business Administration, Personnel Management; Pi Sigma Epsilon; AMA, treas.; SAM; Inter-Dorm council; Arnold Air Society; Omicron Delta Kappa; Memphis Hay and Grain Association Scholarship; Who's Who Among Students in American Universities and Colleges.

SIDDALL, JIMMY W.: Potts Camp, Miss.; Industrial Arts, Industrial Arts; Basketball.

SIDNEY, MARY LOUISE: Memphis, Tenn.; Education, Elementary Education.

SKAARER, TIMOTHY L.: Whitehaven, Tenn.; Business, Industrial Management.

SKALLER, JOY ROSANNE: Memphis, Tenn.; Business Administration, Personnel Management; Management Club, sec., treas.; AMA, public relations chairman; Sigma Delta Tau, treas.; Alpha Lambda Delta; Delta Mu Delta, pres.; Honor Roll; Dean's list; MSU Scholarship.

SLATON, DONNA: Memphis, Tenn.; Zeta Tau Alpha; SNEA; Wesley; Euparthenes, pres.; Honor Roll.

SMITH, AVRON MEYER: Memphis, Tenn.; Arts & Sciences, Speech; Sock and Buskin; Sigma Alpha Chi.

SMITH, CHERYL F.: Osceola, Arkansas; Arts & Sciences, Math and Spanish; SNEA; Wesley Foundation; Spanish Club.

SMITH, DAVID R.: Memphis, Tenn.; Business, Management and Personnel; SAM.

SMITH, MAEDELLE: Memphis, Tenn.; Arts & Sciences, Psychology; K-Club.

SMITH, MARIAN: Memphis, Tenn.; Arts & Sciences, English and Spanish; Gamma Phi Beta, parliamentarian and scholarship chairman; Alpha Lambda Delta; Sigma Delta Pi.

SMITH, MARSHA LYNN: Memphis, Tenn.; Arts & Sciences, English; SNEA; Dean's list; Honor Roll.

SMITH, SUE EVALYN: Memphis, Tenn.; Arts & Sciences, Mathematics; K Club, 1st vice-pres.; M.S.U. Band; Honor Roll.

SMITH, VENITA: Selmer, Tenn.; Education, Elementary Education; Who's Who Among Students in American Universities and Colleges; DeSoto Beauty Court; Alpha Gamma Delta, Panhellenic rep., 2nd vice-pres., Angel Flight, commander, corres. sec.; SGA, sec. of junior class; SNEA; West Hall, pres.; Tassel, vice-pres.; Honor Roll; Dean's List; Acacia sweetheart.

SNYDER, RICHARD WINTON: Memphis, Tenn.; Arts & Sciences, Advertising.

SOWELL, CAROLINE JOAN: Chattanooga, Tenn.; Arts & Sciences, Journalism; Tiger Rag, entertainment editor.

SPEARS, CAROLINE CHANNELL: Memphis, Tenn.; Education, Elementary Education.

SPEIGHT, BILL W.: Memphis, Tenn.; Arts & Sciences, Biology; Honor Roll; Transfer from Freed-Hardeman; Academic Scholarship.

SPEIGHT, CONNIE D.: Memphis, Tenn.; Arts & Sciences, Biology; K Club, reporter; Chi Beta Phi.

SPIGHT, CHARLOTTE ANN: Memphis, Tenn.; Education.

STALLINGS, THOMAS YANCEY: Bolivar, Tenn.; Arts & Sciences, Biology.

STANLEY, ROY E.: Ripley, Tenn.; Arts & Sciences, Mathematics; Lambda Chi Alpha.

STANTON, NORMA RUTH: Memphis, Tenn.; Business Administration, Secretarial Science.

STEPHENS, JOHN D.: Memphis, Tenn.; Business Administration, Industrial Management; SAM.; Arnold Air Society, distinguished military cadet; AFROTC, deputy commander, wing commander.

Excited seniors hurriedly leave after graduation to face the challenge of the world.

Jubilant seniors delight in tossing away notebooks, texts, and old exams.

Excited seniors hurriedly leave after graduation to face the challenge of the world.

Senior Credits

STEPHENSON, MICHAEL: Memphis, Tenn.; Arts & Sciences, Mathematics.

STEPHENSON, ROBERTA HENSON: Memphis, Tenn.; Education; SNEA; Sigma Alpha Epsilon Sweetheart's Club; Young Republicans.

STEPHENSON, THOMAS CUTCHIN: Dyersburg, Tenn.; Arts & Sciences, Biology; Cub Club; Young Democrats; Pi Kappa Alpha.

STEVENS, PATRICIA: Bolivar, Tenn.; Education, Secondary Education; SNEA; Rawls Hall, counselor, officer.

STEWART, DIANE L.: Memphis, Tenn.; Arts & Sciences, Fine Arts; Canterbury Club; Angel Flight, historian; Phi Mu; Young Democrats; DeSoto, club editor.

STEWART, DOROTHY R.: Ecru, Miss.; Education.

STEWART, MICHAEL WILSON: Poplar Bluff, Missouri; Arts & Sciences, Journalism; Pi Kappa Alpha, alumni sec.; Tiger Rag, exec. editor, sports editor; Young Democrats; Pi Delta Epsilon; Tiger Rag key; Desoto key.

STRACENER, WAYNE E.: Memphis, Tenn.; Business Administration, Management; SAM; Lambda Chi Alpha; Transfer from U.T. at Knoxville.

STREET, CHARLES: Memphis, Tenn.; Business Administration, Sales; Pi Sigma Epsilon.

STONE, ROY V.: Memphis, Tenn.; Arts & Sciences, Speech; DSF, pres.; Arnold Air Society.

STROUD, ANDY: Jonesboro, Arkansas; Arts & Sciences, Psychology.

SULLIVAN, PATRICIA: Nashville, Tenn.; Arts & Sciences, Sociology; Westminster, vice moderator, moderator; religious council, sec.

SWAIN, KAY LAVONNE: Memphis, Tenn.; Education, Elementary; Entre Nous, vice pres., pres.; Koinonia.

SWANN, CONRAD LAYNE: Portland, Tenn.; Business Administration, Marketing.

T

TACKER, DAN A.: Moscow, Tenn.; Business Administration, Marketing; A.M.A.; Pi Sigma Epsilon.

TACKER, DONNA VAN DYKE: Memphis, Tenn.; Arts & Sciences, English; Transfer from University of Southern Mississippi; Phi Mu.

TALBOT, MARILYN: Memphis, Tenn.; Education, Secondary Education; S.N.E.A.

TAYLOR, GLENDA F.: Memphis, Tenn.; Education, Elementary.

TAYLOR, KAREN C.: Memphis, Tenn.; Education, Elementary; S.N.E.A.

TEAGUE, RIVERS ANN: West Memphis, Ark.; Arts & Sciences, Biology; MSU Band, Treas., Sec., Orchestra; Sigma Alpha Iota, Sec., Vice-President; Band member of the year.

THAYER, SYLVIA: Memphis, Tenn.; Education, Elementary; Pi Beta Phi, Social Chairman, Vice-President, Rec. Sec.; S.N.E.A.; Newman Club.

THILLEN, MARIE: Memphis, Tenn.; Arts & Sciences, History; Phi Alpha Theta, historian; Newman Club; S.N.E.A.; Honor Roll; Dean's List.

THOMAS, MAURY C.: Collierville, Tenn.; Business Administration, Accounting; Accounting Club.

THOMPSON, ANN RUNYAN: Memphis, Tenn.; Arts & Sciences, Psychology; Glee Club.

THOMASON, DONALD W.: Memphis, Tenn.; Business Administration, Management.

THOMPSON, CHARLES SPURGEON: Memphis, Tenn.; Arts & Sciences, History; Dean's list; Honor Roll.

THOMPSON, JAMES WILSON: Ripley, Tenn.; Business Administration, Accounting; Sigma Alpha Epsilon; Accounting Club.

THOMPSON, JEAN: Memphis, Tenn.; Arts & Sciences, English; Sigma Delta Pi.

THOMPSON, LEWIS TERRY: Ripley, Tenn.; Business Administration, Industrial Marketing; Psychology Club; Young Democrats; A.M.A.; Pi Sigma Epsilon.

THOMASON, SANDRA E.: Covington, Tenn.; Education, Elementary Education; S.N.E.A., treas.; transfer from U.T.

TIEBOUT, RICHARD ARNOLD: Memphis, Tenn.; General College, Industrial Arts.

TIGNOR, JOHN LARRY: Jacks Creek, Tenn.; Business Administration, Governmental Accounting; Accounting Club.

TILTON, ROBERT LLOYD: Memphis, Tenn.; Arts & Sciences, Geography; Sigma Phi Epsilon; S.A.M.; Young Democrats; Sabre Air Command.

TIMMONS, JOHN M., JR.: Lilbourn, Mo.; Business Administration, Accounting; Wesley Foundation, 1st Vice-pres.; Accounting Club.

TOMLINSON, WYATT R., III: Memphis, Tenn.; Business Administration, General Marketing; Delta Sigma Pi, chancellor, social chairman; S.A.M.; A.M.A.

TRACY, BARBARA JEAN: Munford, Tenn.; Education, Secondary; Debate Club; S.N.E.A.; Mynders Hall counselor, pres.; Interdormitory Judiciary Board, pres.; Who's Who Among Students in American Universities and Colleges.

TRAICOFF, CHRIS: Helena, Ark.; Education, P.E.; Phi Epsilon Chi, pres.; A.A.H.P.E.R.

TRAVIS, JAMES V.: Ashdown, Ark.; Education, Secondary; S.N.E.A.

TRIPP, ALFRED DALLAS, JR.: Jonesboro, Arkansas; Arts & Sciences, English; Arnold Air Society; Tiger Rag; DeSoto; Sock and Buskin; Young Democrats; Wesley Foundation; Honor Roll; S.N.E.A.; Who's Who Among Students in American Universities and Colleges.

TRUSTY, WILLIAM J.: Memphis, Tenn.; Business Administration, Accounting; Delta Sigma Pi; Accounting Club, vice-pres., pres.; Tiger Rag; DeSoto, sports editor; Westminster Fellowship; Journalism key.

TUGGLE, VIRGINIA LING: Memphis, Tenn.; Arts & Sciences, Biology; Alpha Delta Pi, reporter, historian; Sigma Chi Sweetheart court; Sigma Chi Sweethearts Club, treas.

TURNER, JO HILL: Whitehaven, Tenn.; Business Administration, Secretarial Science; Sigma Kappa, 2nd vice-pres.; Accounting Club.

TURNER, VAN DAVIS: Memphis, Tenn.; Arts & Sciences, Mathematics.

TUTOR, TALMADGE PRESTON: Memphis, Tenn.; Arts & Sciences, Psychology.

TYLER, JEFFREY L.: Steele, Mo.; Business Administration, Marketing; Pi Sigma Epsilon.

V

VAUGHN, JOHN E. III: Tiptonville, Tenn.; Business Administration, Management; Sigma Alpha Epsilon, vice pres.; Pi Sigma Epsilon, sec.; SAM; AMA; Senior class, vice pres.; Who's Who Among Students in American Universities and Colleges.

VAUGHAN, WILLIAM BATTLE: Memphis, Tenn.; Arts & Sciences, Journalism; Tiger Rag, DeSoto, Photo Service Dept.; Tiger Rag key.

VOGT, THOMAS C.: Memphis, Tenn.; Arts & Sciences, Psychology; Arnold Air Society, sec. of pledge class; Chicago Tribune award.

VINSON, DARYLE (SAMMY) WAYNE: Memphis, Tenn.; Phi Mu Alpha; MSU. dance band, marching band, wind Ensemble.

W

WADDEY, LARRY LEE: Memphis, Tenn.; Arts & Sciences, Commercial Art; Honor Roll; Arnold Air Society.

WALDRUP, JAMES E.: Memphis, Tenn.; Industrial Arts, Drafting and Design.

WALTER, LOUIS P.: Memphis, Tenn.; Arts & Sciences, History; SNEA.

WALKER, JULIA ANN: Memphis, Tenn.; Arts & Sciences, Math and English; SNEA, sec.; Christian science organization, sec., reader.

WARREN, JAMES HAL: Fulton, Ky.; Arts & Sciences, History (Pre-Law); Kappa Alpha, scholastic chairman, rush chairman; Young Democrats; Pre-legal society; Cub Club; BSU.; Honor Roll; Spanish Club; Dorm council; Sabre Air Command.

WATSON, EDITH JEAN: Savannah, Tenn.; Education, Secondary Education.

WATSON, WALLACE WYATT: Bruceton, Tenn.; Arts & Sciences, Biology.

WATTS, KAY F.: Whitehaven, Tenn.; Education, Elementary Education; Gamma Phi Beta, 2nd vice pres.; SNEA; Wesley foundation; "Pegis", pres.; SGA, soph. rep.

WATTS, KATHY: Whitehaven, Tenn.; Education, Elementary Education; Alpha Gamma Delta, sec., Pan. del., guard; SEA, vice pres.; Cheerleader; DeSoto; Cub Club; Dorm council; Alpha Lambda Delta, treas.; Tassel; Deans list; Honor Roll; Who's Who Among Students in American Universities and Colleges.

WEATHERRED, SUSAN CAROLE: Memphis, Tenn.; Arts & Sciences, English; Sigma Kappa, rec. sec.; SNEA; Westminster.

WEBB, BONNIE MAE: Linden, Tenn.; Arts & Sciences, Sociology; Young Democrats; SPAF.

WEBB, LINDA KAY: Lexington, Tenn.; Education, Secondary Education; Alpha Gamma Delta, Chaplain; Crescents.

WEBB, WILLIAM GOWEN: Ripley, Tenn.; Arts & Sciences, Math; Kappa Alpha.

WEINER, MARY MILLER: Memphis, Tenn.; Arts & Sciences, Political Science; Alpha Xi Delta; Newman Club.

WELCH, ORION JAMES JR.: Nashville, Tenn.; Arts & Sciences, Math; Arnold Air Society.

WESTBROOK, WAYNE KENNETH: Dyersburg, Tenn.; Arts & Sciences, Biology; SNEA.

WHALEN, CURTIS R.: Whitehaven, Tenn.; Education, Secondary Education; AFROTC Scholastic achievement award.

WHITEHORN, SUSAN J.: Covington, Tenn.; Education, Math and Social Studies.

WHITTEN, ROY R.: Henderson, Tenn.; Arts & Sciences, Journalism; MSU Band; BSU; Young Republican; Phi Mu Alpha; Alpha Tau Omega.

WIGGIN, DAVID S.: Memphis, Tenn.; Business Administration, Management; Accounting Club; SAM.

WILDER, KENNETH D.: Memphis, Tenn.; Business, Management; Pi Kappa Alpha; Delta Sigma Pi; Arnold Air Society.

WILDER, NANCY SHARON: Memphis, Tenn.; Arts & Sciences, Psychology; Psychology Club; Biology Club; K-Club.

WILKERSON, JOHN R.: Selmer, Tenn.; Arts & Sciences, Math; BSU; Math Club; Honor Roll.

WILKINSON, RONALD SMITH: Memphis, Tenn.; Arts & Sciences, Chemistry; American Chemical Society.

WILLIAMS, JAMES D.: Memphis, Tenn.; Arts & Sciences, Pre-Law.

WILLIAMS, JAMES R.: Memphis, Tenn.; Arts & Sciences, Psychology; Acacia, vice pres., sec.; Honor Roll.

WILLIAMS, JOSEPH M.: Memphis, Tenn.; Business Administration, Accounting; Accounting Club.

WILLIAMS, NOLAN L.: Dyersburg, Tenn.; Arts & Sciences, Sociology.

WILLIAMS, PRESTON L.: Paducah, Ky.; Business Administration, Sales Management; Pi Sigma Epsilon.

WILLIAMS, TOMMIE L.: Saltillo, Tenn.; Business Administration, Accounting; Accounting Club.

WILSON, ANNE MARIE: Memphis, Tenn.; Arts & Sciences, Psychology; Westminster, sec.; Alpha Lambda Delta; Psi Chi, sec., treas.; Honor Roll; Dean's List; MSU scholarship.

WILSON, EDWARD P.: Memphis, Tenn.; Industrial Arts, Drafting and Design; Newman Club, vice pres.

WILSON, SHERMAN B.: Silerton, Tenn.; Arts & Sciences, History; Wesley Foundation; Acacia; SNEA.

WINGFIELD, WILLIAM E.: Memphis, Tenn.; Arts & Sciences, Sociology; Sigma Chi, executive committee, chapter editor, social chairman.

WINHUSEN, BETTY MAE: Memphis, Tenn.; Arts & Sciences, English; Gamma Phi Beta; SNEA; BSU; Honor Roll.

WINSTEAD, JULIA FAY: Memphis, Tenn.; Education, Health and Physical Education; Physical Education Club, 2nd vice pres., pres.; WTAHPER, sec., pres.; Square dance Club; Swim Club.

WINSTON, THOMAS C.: Memphis, Tenn.; Arts & Sciences, History; Kappa Alpha, corr. sec.; pre-legal society, pres.; Jr. Class vice pres.; Who's Who Among Students in American Universities and Colleges.

WILLERS, WILLIAM STANLEY: Seattle, Washington; Education, Health and Physical Education; Kappa Sigma.

WENER, LESTER T.: Memphis, Tenn.; Arts & Sciences, Sociology; Alpha Epsilon Pi, pres.

WOODBURY, CHARLES JAMES: Memphis, Tenn.; Business Administration, Marketing; Young Democrats; Pi Kappa Alpha; Pi Sigma Epsilon, Tiger Rag; club editor.

WRAY, NANCY: Memphis, Tenn.; Education, Elementary Education; SNEA; Newman Club; Phi Mu, pan. del., standards chairman.

WRIGHT, ROBERT H. JR.: Gould, Arkansas; Business Administration, Industrial Management; SAM.

WYLIE, WILLIAM B.: Memphis, Tenn.; Arts & Sciences, Pre-Engineering.

Y

YOUNG, BEVERLY ANN: Whitehaven, Tenn.; Arts & Sciences, French; French Club; SNEA; Transfer from Southwestern.

YOUNG, WILLIAM T.: Memphis, Tenn.; Arts & Sciences, History; Kappa Alpha, special officer; Pi Sigma Epsilon; Young Democrats; Cub Club.

Z

ZIMMER, JEAN: Forrest City, Arkansas; Arts & Sciences, Spanish; SNEA; Spanish Club; BSU; DeSoto; Acacia Sweethearts Club, sec., treas.; Biology Club.

Subject Index

—A—

Academics 248
Activities 46
Administrative Personnel 255

—B—

Band 123
Baseball 83
Basketball 67
Beauties 111

—C—

Campus Life 6
Cheerleaders 115
Classes
Freshmen 317
Graduate 268
Juniors 293
Law 271
Seniors 274
Sophomores 204
Classroom 68 140
Clubs 215
Contents 4

—D—

Deans 253
Department Chairmen 256
De Soto 128
Dorms 233
Drama 118

—F—

Fine Arts 117
Football 49

—G—

Greeks 142
Sororities:
ΑΓΔ 144
ΑΔΠ 146
ΑΞΔ 148
ΑΦ 150
ΔΖ 152
ΔΓ 154
ΓΦΒ 156
ΠΒΦ 158
ΦΜ 160
ΣΚ 162
ΣΔΤ 164
Panhellenic 166
House Mother 166
Fraternities:
Acadia 170
ΑΕΠ 772
ΑΤ 174
ΚΑ 176
ΚΣ 178
ΠΧΑ 180
ΠΚΑ 182
ΣΑΕ 184
ΣΦΕ 186
ΣΧ 188
Inter-Fraternity Council 162
Social:
ΔΣΘ 199
Entre Nous 198
Professionals:
ΦΓΝ 196
ΔΣΠ 194
ΠΣΕ 193
ΦΜΑ 195
ΣΑΙ 197
Golf 86
Gymnastics 87

—H—

Honoraries 205

—L—

Lunch Box Theatre 119

—M—

Majorettes 116
Military 239

—O—

Opera
Organizations 200

—P—

Personalities 89
Phoenix 139
Photographic Services 136
President Humphreys 250
Public Information 138
Publications 127

—R—

Religious 227
Religious Council 228
B. S. U. 228
Canterbury 229
Hillel 229
Inter-Varsity 230
"K" Club 230
Lutheran Student Association 231
Newman Club 231
Wesley Foundation 232
Westminister 232
Wittenberg 232

—S—

State Board of Education 252
Student Government 202

—T—

Tennis 85
Tiger Rag 132
Track 83

—W—

Who's Who 90
WKNO 141

Student Index

A

Aaberg, April Lorraine 317
Aaron, Deanna L. 274
Aaron, William Roy 317
Accardi, Anita Lee 293
Acree, Phillis Ann 317
Adams, Arvil Van 276
Adams, Doris Ann 304
Adams, Dorothy Ann 317
Adams, James E. 304
Adams, Roscoe Edward 317
Adams, Sandra Ruth 317
Adams, Virginia Lea 304
Aday, George R. 293
Adcock, Frank J., III 304
Adcock, Harold W. 304
Addington, Frances 274
Aderholt, Janet Sue 317
Adkins, William Jack 293
Adkins, Nancy Ruth 317
Adler, Earl Milton 274
Affalter, Rebecca Ann 317
Agar, Marsha E. 274
Agee, William Joseph 317
Aguanno, James John 304
Aiken, Jewel Smith 274
Aikens, Edna Elaine 317
Aikens, Marvin S., Jr. 293
Aizenshtat, Wynne 213
Akin, Joseph Wilse 317
Albright, Gwyneth J. 304
Albin, Patricia A. 317
Albury, Sharon Ann 304
Alcorn, Patricia Lee 317
Alden, Michael Ford 317
Alderson, Thomas E. 293
Alexander, Danny Bruce 317
Alexander, William H. 274
Allen, Betty Jane 274
Allen, Bobby Ray 317
Allen, Carla Ann 304
Allen, Charlotte A. 304
Allen, Fred Avil 317
Allen, Jo Ann 274
Allen, William Calvin 317
Allen, William Jos 304
Allison, Ramon B., Jr. 304
Alsobrook, Eliz Ann 274
Alter, Linda Claire 317
Alvarez, Mitchell 317
Amelung, Harold Edwin 317
Amisano, Gordon E. 304
Amlin, Jean Kaye 317
Amyett, Patricia A. 274
Anderson, Andrew J., Jr. 317
Anderson, Buna J. 274
Anderson, Connie Jo 304
Anderson, Douglas Hill 317
Anderson, Douglas W 293
Anderson, Jill Mary 304
Anderson, Johnnie C. 304
Anderson, Judith L. 293
Anderson, Judy 304
Anderson, Karon Gail 317
Anderson, Kathleen Sue 317
Anderson, Martha Ann 274
Anderson, Ronald G. 274
Anderson, Teri Lynn 304
Anderton, Nancy E. 274
Andre, John Z., III 304
Andrews, Charles Frank 317
Annsberry, Claudine 232
Anthony, Cecil Eugene 304
Anthony, Essie Juanita 317
Anthony, Murray S. 293
Anthony, Rosemary 317
Anthony, William John 304
Applewhite, Jack T. 293
Archer, Mary Rita 317
Archer, Sandra 304
Arendale, Pat 304
Arick, Larry James 317
Armistead, Susan H. 274
Armour, Patty Jeanne 304
Armstrong, Frances 293
Armstrong, Jimmy Wilson 317
Arnett, Edmond Broks 317
Arnold, Joseph Harold 317
Arnold, Frederick S. 293
Arnold, Joseph Edward 317
Arnoult, Susan Louise 317
Arnoult, William M. 293
Arthur, Judy L. 293
Ash, Dennis A. 274
Ashley, Sue M. 317
Ashcraft, Lois P. R. 304
Ashford, Tanya K. 293
Ashton, Dub 317
Atcherson, Gloria Jean 317
Atkins, Carol Annette 317
Atkins, Carol Ann 458
Atkinson, Mary E. 304
Atwill, Steve 304
Austin, Adrienne Louise 317
Austin, Beverly Anne 317
Austin, Diane R. 274
Austin, Judith Ann 274
Austin, Marie Denette 304
Autry, Betty Jo 317
Autry, Daniel Swain 293
Autry, Janet C. 304
Avens, Lettie Ann 317
Avison, Richard Male 317
Aycock, Danny Earl 317
Ayers, James W. 274

B

Babb, John Tyrell 293
Bach, Sharon Lee 293
Bacon, James O. 293
Baggett, Anola F. 293
Bailey, Barbara H. Vance 274
Bailey, Claude Jas. 274
Bailey, Nancy C. 274
Bailey, Versie Lee 317
Bain, Bonita D. 317
Bain, Johnny R. 304
Bain, Peggy Anne 304
Baker, Billie Gale 274
Baker, Carolyn Olivia 304
Baker, Charles H. 274
Baker, Delores 274
Baker, Eric O. 317
Baker, James Lee 317
Baker, Jerry Lee 317
Baker, Jerry Maupin 317
Baker, Larry M. 293
Baker, Robert C. 274
Baker, Rosalee 304
Baker, Stephen Ray 318
Baldi, David 318
Balding, Imogene R. 274
Ball, Ralph E., Jr. 318
Ball, Rosemary 318
Ballard, Charles, Jr. 274
Ballard, Dianne Pearl 318
Ballard, Grace Elizabeth 304
Ballard, Horace Rhodes 318
Ballard, Lee 293
Ballard, Leroy D. 304
Ballew, Charlynn A. 304
Bannas, Barbara Lee 304
Bannon, Carol Dee 318
Barbee, Judith June 274
Barbee, Margaret 274
Barnes, Elmer E. 274
Barnes, James Ray 293
Barnes, Jerry C. 304
Barnes, Mary V. 304
Barnes, Nelda Ann 318
Barnes, Roy Amos, Jr. 318
Barnett, Barbara Ann 318
Barnett, Betty Jo 318
Barnett, Charles Hilliard 318
Barnett, Bladys W. 274
Barnett, Gloria Jean 318
Barrasso, Anthony Joseph 304
Barrasso, Rosanne M. 318
Barrett, Nancy Lynn 318
Barron, Edwin G. 274
Barron, Sandra E. 293
Barron, William Steve 274
Barrowclough, Peggy Ann 320
Bartliff, William F. 318
Barton, Elaine 304
Barton, John Edward 304
Barwick, Craig Marsh 318
Bashford, Bonnie R. 293
Baskin, Phyllis Ann
Bass, Barry Haig 318
Bass, Carol Ann 318
Bassi, John David 304
Bastnagel, Anne 209
Bastnagel, Daisy Loucille 318
Bastnagel, Georgia 293
Batchelor, Ronnie L. 293
Bates, Gwendolyn 293
Bates, James Larry 318
Baumann, Sandra Blaine 304
Bausch, Charles Lee 318
Baxter, Joan 304
Baxter, Martha Jane 304
Bayless, Irma Lucille 318
Bazemore, S. Carolyn 304
Beall, Edward Earl, Jr. 318
Beall, Linda Fay 304
Beard, Betty Joyce 318
Beard, Claude 318
Beard, Gloria Jean 318
Beard, Gloria Kay 304
Beard, Larry L. 293
Beard, William Lee 293
Bearden, Brenda Ruth 318
Bearden, David Lynn 304
Beasley, Chalmers Z. 318
Beasley, Roland O. 293
Beaty, Gary Joe 293
Beaver, Joseph, Jr. 304
Becker, Kenneth Wendell 318
Beckett, Ronnie Walker 318
Beeson, John David 318
Beckham, Douglas Stephen 318
Beddoe, Barbara Elaine 318
Bedford, Jean 318
Behen, Nancy Jeanne 304
Beisel, Kenny Ervin 317
Belcher, Judith Marie 318
Bell, Aubrey Carman 275
Bell, Carol P. 275
Bell, Linda Lou 318
Belote, Jaxquelin 293
Belote, Katherine A. 304
Belote, Mary Lou 305
Belton, Glynn Leroy 318
Beltz, Donald K. 305
Belue, Robert F. 275
Bennett, Bobby Hugh 318
Bennett, Charles Thompson 293
Bennett, Dorothy P. 275
Bennett, Edwin 275
Bennett, James F. 293
Bennett, Stephen E. 293
Benson, Marianne Judith 318
Bentley, Billy Gene 317
Benton, Johnny Lee 318
Bergdoll, Thomas Edgar 318
Bergdorf, Judith K. 293
Berliant, William Albert 318
Berry, Charles Edward 275
Berry, Jon Talbot 305
Berry, Joseph Ed, Jr. 305
Berryhill, Linda Jane 318
Berschied, John R. 275
Bettis, Howard Eugene 318
Bibbs, Larry A. 305
Biddle, Barbara Anne 275
Bifano, Donald Wayne 317
Bigham, Lucy Carleton 318
Biles, Earlie Mae 318
Billings, Diana Lyn 305
Billings, Kaye Parr 293
Billings, Ronald David 318
Billingsly, Jon Jamison 305
Bingham, Brenda Gaye 275
Bingham, Harold Wayne 318
Bird, Sharron Yvonne 318
Bishop, Betty Gail 275
Bishop, Glenda Joy 305
Bishop, Shirley Irene 318
Bisio, Charlotte A. 275
Biter, Charles Douglas 318
Bittle, Jeanine R. 305
Bius, Karen 305
Bizzel, Susan W. 305
Bjorklund, Connie J. 305
Black, Carol Marie 305
Black, Charles Gary 275
Black, Dale Sue 318
Blackburn, Donnie Lewis 318
Blackburn, G. Tyrone 275
Blackburn, Helen F. 275
Blackley, Johnny I. 293
Blackwelder, Johnny 305
Blackwell, Carolyn J. 318
Blair, Cinda Lou 305
Blanco, James Paul 293
Bland, Martha Ann 305
Blankenship, Jay Ross 293
Blankenship, Susan Jane 318
Blansett, Jerry Wayne 318
Blanton, Annie Lee 318
Blasingame, Earl B. 275
Bledsole, Frankie C. 275
Bledsole, Jere Floyd 275
Bledsole, John Paul 318
Bledsole, Ralph Watson 318
Blockman, Arnold Frank 318
Bloom, Myron D. 318
Blumberg, Ann Carolyn 293
Boals, Van Emerson 318
Bobbitt, Charles A. 305
Bobbitt, Larry A. 275
Bobbitt, Patricia A. 275
Bocchini, Louis Loren 318
Bockhold, Irvin William 318
Bodamer, Sanna Rebecca 317
Bodamer, Virginia Louise 318
Boden, William Joseph 318
Bodiford, Regina Mae 293
Bodry, Mary Joyce 318
Boehm, Bennie H. 275
Boehme, Donald Earl 318
Boerema, Bruce Houston 318
Bohannon, Grover Morris, Jr. 305
Boithchard, Roy Allen 293
Bolen, Linda Carol 318
Bolton, Charlotte Ruth 293
Bolton, Robert W. 275
Bomar, Alvis Earl 305
Bomar, Clifton P., Jr. 305
Bomar, Linda Allenta 318
Bonar, Robert R. 275
Bond, Richard Iron 318
Bond, Terry Ann 318
Bonds, Donald Jess 318
Bonds, John Charles, III 305
Bone, Leon Wilson 305
Bondurant, Richard M. 505
Bonham, Adele B. 275
Booker, Carl Thomas 319
Bookhout, Michael R. 275
Boone, Barbara Jean 275
Boren, Michelle L. 319
Borg, Jim Whitman 305
Boron, Glenda Carolyn 319
Borup, Joseph C. 319
Boshers, Carol J. 305
Boston, Richard Allen 319
Boswell, James Thos. 305
Boswell, Martha H. 319
Boucher, Judy Ann 305
Bouloin, Elizabeth Gai 319
Boultinghouse, Kay 293
Bourland, Betty L. 275
Bourland, Morris Calvin 319
Bousson, Joyce Annette 295
Bousson, Judith Marie 319
Boutwell, Jean M. 305
Bowden, Philip Wayne 319
Bowen, Judith Gayle 293
Bowers, Reta Ann 305
Bowie, Michael Wayne 305
Bowker, Maxine Jo 275
Bowlin, Danny William 305
Bowling, Donna Ann 293
Bowling, H. Dewitt 293
Bowling, Suzanne M. 275
Box, Karen Sue 232
Boyce, Carmel 319
Boyce, Charles William 319
Boyce, William Walton 232
Boyd, Diana Parkes 305
Boyd, Glenda M. 293
Boyd, Henry Leonard 305
Boyd, James L. 293
Boyd, Janie Eileen 319
Boyd, Marcia Rebecca 319
Boyd, Sharon Doreen 319
Boyer, Barbara Belle 319
Boyer, Jane 319
Boyington, Joanna 319
Brackeen, Sara V. 275
Brackhahn, Nancy Kay 319
Bradberry, Diana 275
Bradberry, John Dewey 319
Bradford, Joye Ann 293
Bradford, Robert H. 275
Brading, Samuel Leland 319
Bradley, James H. 305
Bradley, James William 305
Bradley, Robert Kay 305
Bradley, Sandra Lee 319
Bradsher, Patricia 305
Brady, James Michael 275
Brainerd, Linda R. 305
Brakefield, John Thomas 319
Bramblett, Joseph M. 275
Brame, William Webb 319
Bramlitt, Joann 319
Branan, Anita Sue 275
Branch, Jerry Edgar 319
Brandon, Betty Virginia 319
Brandon, Stuart D. 275
Branyan, Susan Elizabeth 319
Brashear, Sherrie A. 305
Bracher, James 275
Brasher, Janyth Ann 305
Brasher, Rex L., Jr. 275
Braswell, Joseph Michael 319
Braswell, Michael T. 294
Braswell, Thomas Gorden 305
Bratton, Linda A. 275
Brauner, Lawrence 275
Brawner, James Warren 319
Bray, John Larry 305
Breckenridge, Carol 275
Breeding, Lynn Cathie 305
Brennecke, John I. 294
Breon, Emily Carolyn 319
Bretherick, Robert D. 305
Bretherick, Ronald 305
Brewer, James Ronald 319
Brewer, Wade Daniel 275
Bridges, Bobby Joe 305
Bridges, Carolyn K. 294
Bridges, Kenneth L. 275
Bridges, Robert D. 275
Brien, Sandra Jean 294
Briggs, Robert Richard 319
Bright, Charles Howard 319
Brimer, Janet Kay 294
Brindley, Edward, Jr. 275
Brinkley, Shrell G. 305
Brinson, Mary Ann 319
Briscoe, Bonny Gayle 319
Britt, Nancy Carol 319
Brodsky, Ernest Norman 305
Brodsky, Janet 319
Brooks, Basil Gordner 319
Brooks, Carolyn 319
Brooks, Cathy Marie 319
Brooks, Elgan E. 294
Brooks, John Howard 305
Brooks, Louie K. 294
Brooks; Philip Lee 305
Brooks, Raymond Floyd, Sr. 319
Broom, Stephen Mitchell 319
Brothers, Jacque L. 294
Brown, Betty Lee 319
Brown, Bobby Lee 275
Brown, Brenda Kay 294
Brown, Chas Henry 305
Brown, Charles Peter 294
Brown, David Harold 319

Brown, Eliz Barr 275
Brown, Fred Leon 319
Brown, Gary Henry 319
Brown, Glenda Kay 319
Brown, Harvey Thomas 305
Brown, Helen Rebecca 319
Brown, Hugh 305
Brown, Jimmy S. 294
Brown, Joan Anne 305
Brown, Joe Bradley 294
Brown, Joe Lawrence 276
Brown, Linda Ann 294
Brown, Renee Frances 319
Brown, Stephen M. 276
Brown, Stephen Douglas 319
Brown, Thomas A. 294
Brown, Thomas F. 294
Brown, Virginia Jo 319
Brown, Warren 294
Brown, Willard Royster 320
Brown, William David 294
Brown, William Jennings 294
Bruce, Frank Alfred 294
Bruce, Gaius Melton 276
Bruce, Jerry Wayne 305
Bruer, Charles R. 276
Brummit, Janice Kaye 320
Brunner, Sherry L. 294
Bryant, Barbara Dean 305
Bryant, Ben Cullen 320
Bryant, Floyd, Jr. 294
Bryson, Rosemary Elma 294
Buchanan, Frances E. 320
Buchanan, Robert C. 305
Bucher, Mary Elizabeth 319
Buckingham, Jere Lynn 294
Buckner, Jeanne Allison 320
Buderman, Helen R. 276
Buff, Sharon Gail 320
Bugg, Earl Halstead 294
Bull, J. Arnold, Jr. 294
Bumgardner, Pamela Lellon 320
Burchfield, David Calvin 320
Burgess, Mary Janella 305
Burkhardt, Michael W. 305
Burkhead, Richard W. 276
Burkitt, Mary Elizabeth 320
Burks, Barbara Gail 305
Burnett, Clyde Ray, Jr. 294
Burns, Vada Elizabeth 294
Burris, Robert Vincent 320
Burton, Janice Ruth 276
Busby, Sandra Jean 305
Busby, Sherry Kay 294
Bush, Dianne C. 276
Bush, Katherine 305
Butler, Anne Boyd 276
Butler, Dolph Allen 320
Butler, Nona St. Clair 305
Butler, Verda Deloris 294
Butler, William Van 305
Buzbee, Anita C 305
Byarlay, Thomas W. 276
Byassee, Collie Sue 276
Byles, William G. 276
Byram, Linda Kay 320

C

Cabrera, Rayna Carole 320
Caillouet, Richard 294
Caillovette, Edgar Roger 320
Cain, Charles Michael 320
Calder, Charles Wayne 294
Caldwell, Dale Richard 320
Caldwell, Ivan Lynn 305
Caldwell, James Roberson 305
Calhoun, Andrew Melvin, Jr 276
Callery, L. Ann 320
Callicutt, Gary D. 305
Camp, Marjorie C. 294
Campbell, Carol Ann 320
Campbell, Clare Lee 294
Campbell, Edyce B. Trass 276
Campbell, George R. 276
Campbell, Lawrence B. 276
Campbell, Linda Joyce Key 276
Campbell, Linda McComas 276
Campbell, Martha D. 294
Campbell, Roger Gray 294
Campbell, Samuel E. 320
Campbell, Sidney Karen 276
Camper, Booker T. 305
Canada, Susas Ingrid 294
Canepari, Diane M. 305
Cannon, Alvin F. 305
Cannon, Dawn Lee 320
Cantley, Karen Celeste 320
Cantrell, Everett Newell 320
Capon, Richard William 320
Capps, Marcia Ann 294
Cara, Dolores Ann 305
Cardwell, Sammy Joe 294
Carleton, Randell Dean 305
Carloni, Peggy Ann 320
Carlson, Gladys P. 305
Carlton, Emilie R. 305
Carlyle, Gerald W. 276
Carman, Phillip A. 294
Carney, Lyn Ellen 320
Carney, Robert B., Jr. 305
Carothers, Janet 320
Carothers, John Stuart 320
Carpenter, Daniel Lee 320
Carpenter, Donald Howard 320
Carpenter, E. J., III 305
Carpenter, Jo Anne 320
Carpenter, Saundra 305
Carr, Jack Lee 305
Carr, Jeania Raye 294
Carr, Maureen Eddy 329
Carroll, David A. 305
Carrow, Betty C. 276
Carruthers, Joseph Hiram 294
Carruthers, Sally K. 276
Carson, Carl Jos 305
Carson, Joyce K. G. 276
Carter, Braxton Lamont 320
Carter, Donald G. 276
Carter, Edwin Bearl 320
Carter, Harvey Wallace, Jr. 294
Carter, Janice Carole 294
Carter, Jeff 294
Carter, John Scott 320
Carter, Judy N. 320
Carter, Kathy Rae 320
Carter, Linda Earle 320
Carter, Marcia Lynn 320
Carter, Orman G., Jr. 294
Carter, Vivian A. 305
Cartwright, Sharon Dean 320
Cartwright, William 305
Caruso, Roxanna Lillyon 320
Carver, Harold D. 276
Cash, Penelope 294
Cashion, Carol Lynn 305
Caskey, Lynette 305
Cason, Anne Lee 320
Cassiday, Oakley C. 320
Castle, Eugene 320
Castleberry, Rebecca R. 276
Castleman, Robert Dunn 320
Cate, Barbara Anne 294
Caudel, Anthony E. 276
Caudle, Stanton 276
Caver, Sandra S. 294
Cavic, George B. 294
Cavic, Milicent Anne 320
Cella, Patricia Ann 305
Chaille, Michael W. 294
Chambers, Jas. Thos. 276
Chambers, Karl D. 276
Chambers, Molly 320
Champagne, Lloyd Lewis 305
Chandler, Donald Harry 321
Chandler, Madelyn R. 294
Chandler, Patricia Lee 320
Chandler, Reuben, Jr. 306
Chapel, Donna Jean 306
Chapman, Ramona Marie 306
Chapman, Taylor B. 320
Chappell, Nancy R. 306
Chase, Steven Kent 294
Cheevers, Robert V. 276
Chenoweth, Bonny F. 294
Cherepski, Donald D. 306
Chesemore, Donald G. 276
Chiapella, Wanita M. 320
Chick, Mary Alma 320
Chidester, Ed James 306
Childress, Dorothy 276
Childress, Glynda F. 295
Childress, Sidney D. 295
Childs, Nancy Carolyn 320
Chiozza, Angela Jeanne 320
Chiozza, Antoinette 306
Chiozza, Joseph Raymond 320
Chipman, George Michael 321
Chipman, Jerry Carl 276
Chism, Patty Lea 295
Chmiel, Robert Michael 321
Choate, Patrick Massie 295
Chrisman, Ted D. 295
Christian, Terrance 276
Chumney, Vern F. 276
Cianciola, Mary Ann 320
Cisco, James William, Jr. 306
Clackler, Doris Lanelle 321
Clark, Barry 295
Clark, Betty 295
Clark, Charle F. 306
Clark, Donald Wayne 295
Clark, Harris David 276
Clark, Henry C. 295
Clark, Julian Wade 321
Clark, Martha Roberta 276
Clark, Roderick, III 276
Clark, Sherry Sue 321
Clark, Sonia Majia 295
Clark, Susan Marshall 321
Clark, Victoria Mae 306
Clark, William Drake 276
Clay, Leonard Dean 321
Clay, William Pierce 295
Clayton, Sarah 306
Cleaves, Clarence J. 295
Clement, Gail Dorothea 321
Clements, Kathleen L. 321
Clements, Linda C. S. 276
Clements, Patricia Arlene 321
Click, Candece Ann 321
Clift, Nancy Louise 276
Clifton, Wesley Ardell 321
Climer, Linda Jo 276
Clinton, John D 295
Clowney, Vivian R. 295
Cloys, Paula Ann 276
Clunan, Henry Martin, Jr. 321
Clunan, Paul Walsh 321
Cobb, Carol H. 295
Cobb, Joseph Pope 295
Cobb, Thomas Alan 321
Cobb, William S. 276
Cochran, James A., Jr. 276
Cochran, Laurie Benetta 321
Cockman, Richard Lynn 321
Cockrell, Robert M. 295
Cocks, Frances Anne 295
Coffman, Patrick W. 321
Coggins, Jimmy Earl 277
Cohen, Nikki Gloria 321
Cohen, Ruth G. 321
Cohn, Freda Jean 277
Coker, Sandra Fay 306
Cole, Beverly Anne 306
Cole, Hedy Virginia 321
Cole, Larry Allen 277
Cole, Nelda J. S. 295
Cole, Sherry Suzanne 321
Coleman, Larry Joe 321
Coleman, Michael L. 306
Coleman, Nancy Ann 295
Coleman, Oretha Lee 321
Coleman, Patricia Ann 321
Coleman, Robert Michael 321
Coleman, Thomas Harry, Jr. 321
Coles, John 321
Coles, William D. 277
Coletta, Richard Anthony 321
Colgrove, Barbara L. 306
Collins, Alton L. 306
Collins, Betty Ann 295
Collins, Gail Elizabeth 295
Collom, Ovivia M. 321
Colston, Nancy Yvonne S. 277
Colter, Harry Edward 321
Colvin, Charles J. 306
Colvin, Riley Allen 277
Combs, Virginia A. 295
Comer, Carol Glen 321
Companiotte, Joe Basil 321
Compton, William David 306
Conger, Judith Ann 277
Conlee, Barbara L. 295
Conner, Carolyn Earle 321
Conner, Mike Allen 321
Conner, Sharon Lee 321
Conrey, Elden Earl, III 295
Conrey, Rebecca Ann 321
Cook, Barbara Elizabeth 295
Cook, Claudette Yvonne 321
Cook, Jeri Lynn 321
Cook, Mary Margaret 321
Cook, Mary Sue 321
Cook, Peggy Cecile 306
Cook, Shari Martin 277
Cook, Sterling, Jr. 277
Cook, Willa Marie 321
Cooley, Cathleen B. 321
Coomer, Joanne 306
Coop, James Ranson 321
Cooper, Bernard William 277
Cooper, Bobby Ray 306
Cooper, Elizabeth Wayne 306
Cooper, Jannie Lou 321
Cooper, Jo Ann 306
Cooper, Larry Wayne 321
Cooper, Linda Diane 277
Cooper, Peggy Evelyn 321
Cooper, Reuben V. 306
Cooper, Richard N. 306
Cooper, Robert, Jr. 306
Cooper, Roger E. 277
Cooper, Samuel Hall 321
Coors, Jeanne Parham 306
Cope, Anne Grey 306
Copeland, Elaine L. 306
Copley, Richard Lee 321
Corbett, Mary Ann 306
Corbett, Patricia A. 306
Corbin, Susan Claudia 321
Cordell, Troy N., Jr. 277
Corder, Diane 321
Cordon, Brenda Carol 321
Corley, Mary Elizabeth 321
Corum, Patty Lyle 306
Coscia, Cheryl Gene 306
Cossey, Robert Allen 306
Cothran, Carolyn Ann 321
Cottingham, William Bryan 321
Couch, Corene 321
Coulter, Ethel Eva 321
Coulter, Glenn David 321
Court, Jack P, Jr. 306
Coutney, William L. 295
Coury, Suzy Janine 306
Covington, Clayton Haynes 321
Covington, Robert J. 306
Cowan, Fred Donald 321
Cowan, Mary Anne 306
Cowan, Patricia Anne 321
Cowgill, Howard E. 295
Cowgill, Marie E. G. 295
Cox, Barbara Louise 295
Cox, Cora Isabelle Louise 306
Cox, Herbert Wayne 295
Cox, Jayne Ann 321
Cox, Larry Earl 321
Cox, William Poston 295
Craig, Claudia 321
Craig, Thomas James 321
Craige, Frank Burton 321
Crain, Patrick Desmond 295
Craney, William Thos, Jr. 277
Crawford, Dorothy D. 306
Crawford, James Blake 295
Crawford, Patricia Kay 321
Crawford, Rebecca Elaine 321
Crawley, Brenda Gail 321
Creagh, Robert Edwin, Jr. 321
Creasy, Cheryl Lynne 321
Crenshaw, Betty 295
Crenshaw, Shirley Perkins 295
Crews, Hilliard, Jr. 306
Crews, Phyllis June 306
Cribbs, Mable M. 277
Crook, Doyle B. 277
Crook, Jerry Wayne 306
Crosby, Ernest C. 306
Cross, Thomas Nelson 306
Crouch, Charles Lee, Jr. 321
Crowder, Pamela J. 306
Crowe, Ellen D. 277
Crowe, Michael Murry 321
Crowe, Rita Kay 295
Crowe, Rita Mary M 306
Crowley, Tommy Darwin 321
Crull, Elgin 277
Crum, Ronald Barnes 321
Crunk, Patricia Ann 321
Cruthirds, Jimmy E. 277
Cullum, James Kennon 321
Culver, Raymond, Jr. 321
Cummings, Kathy Elaine 321
Cummings, Louise H. 306
Cummins, Michael E. 295
Cupples, Donna Marie 321
Curd, John Franklin, Jr. 321
Curry, Christopher D. 321
Curry, Clinton Howard, Jr. 295
Curtis, Coplin W. 321
Curtis, Lynda Carol 306
Cushing, Linda J. 277
Cuthbertson, Artie Louise 295
Cutting, Diana Dale 295
Czachowski, Mary C. 295

D

Dabney, Robert Allen 306
Dacus, Martha T. 277
Daehlin, Elizabeth Ann 321
Dahnke, Virginia M. 321
Dagastino, Phillip L. 321
Dailey, Arthur S. 295
Dailey, David Matthew 322
Dale, Jack Carlton 295
Dale, Kenneth Ray 295
Dalton, Harris S. 306
Dancy, Suzanne White 322
Daniel, Richard 322
Daniel, Thomas Edward 322
Daniel, William R. 277
Daniels, Sallie Lou 322
Daniels, Donna Ray 322
Daniels, Patricia R. 306
Darty, Martha F. 306
Daugherty, Ronald H. 277
Daugherty, Patrick Edward 306
Davenport, Cheryl Louise 322
Davidson, Betty Rose 295
Davidson, Greta Myers 277
Davidson, Jerry W. 295
Davidson, Susan J. 295
Davis, C. Richard 306
Davis, Donna 322
Davis, Gazella 295
Davis, James Dawson 322
Davis, Jeffery Lynn 295
Davis, Joanne M. P. 295
Davis, John Oscar 277
Davis, Johnny E. 306
Davis, Julia Ann 322
Davis, Lila Gloria 322
Davis, Linda Lee 306
Davis, Mary Ann 322
Davis, Mary Dianne 322
Davis, Michael Edward 322
Davis, Phillip Lee 306
Davis, Richard H. 295
Davis, Robert Taylor 322
Davis, Susan Gail 322
Davis, Vonnie Sue 322
Davis, William M., Jr. 306
Dawson, Gary F. 277
Day, Edwin Wylie 277
Day, Fred Sidney 277
Dean, Harvill Fowler 322
Deaton, Claude T, III 277
DeBerry, Abner Bond 322
DeGregory, Jerry L. 306
DeHart, James Aubrey 306
DeHaven, John B. 295
Dellinger, James D. 277
DeLoach, John Rooker 322
DeLuca, Carmen Marie 322
DeMeter, Diana Sue 322
Deming, Jefferson Ford 322
Deming, Linda Gail 322
Dempsey, Buckley K. 295
Dempster, Jimmy K. 306
Dendrinos, George Steve 322
Denman, Diane Chenault 322
Dennis, Betty Jean 277
Densford, Frances, I 277
Dent, David Lee 322
Denton, Harry Don 277
DePlante, Melanie Elene 277
DePriest, Gary A. 322
Derrington, Linda L. 306
DeShazo, Malcolm C. 277
Dew, Phyllis Ellen 278
DeWeese, Bernard Dall 295
DeWese, Richard W. 295
Dexter, Sara Kerr 278
Dexter, Richard Joseph 322
DeZonia, Barbara Sue 322
DeZonia, Michael L. 306
Dhority, Gloria J. C. 278
Diamond, Robert Nelson 306
Dibrell, Phyllis Evelyn 322
Dickenson, Thomas M. 322
Dickerson, Donna Susan 322
Dickerson, Ernest P. 306
Dickey, Dorothy Ann 306
Dickey, James Raleigh 322
Dickey, Joyce 322
Dickson, James W. 278
Didieo, Andrew M. 322
Dienell, Robert Douglas 295
Dietz, William Paul 306
Dill, Charles B. 278
Dillard, Billy L. 278
Dilworth, Anne Leeth 295
Dino, Diane Marie 322
Discoll, Michaelt 278
Dismukes, William R. 295
Dixon, Anne Elizabeth 322
Dixon, James B. 295
Dixon, James Eldred 278
Dixon, James Edward 306
Dixon, Jean 295
Dixon, Linda Jean 295
Dixon, Margaret Lee 322
Dixon, Richard Sherman 278
Dixon, Sara Jane 322
Dixon, Thomas William 306
Dobbins, John Morton 322
Dodd, Patricia E. 295
Dodd, Robert Hutchison 306
Doerflinger, Loretta Marie 322
Dolan, Joanne L. 306
Dollar, Lynda Berle 322
Donald, Joan G. 278
Donaldson, Calvin Samuel 322
Donaldson, James W. 295
Donato, Frank James 306
Dondeville, Bonnie 295
Doolin, Donna Lynne 278
Doss, Judith S. 278
Doss, William Clovis, Jr. 306
Doty, William Howard 295
Doten, David C., Jr. 306
Dougan, Shirley J. 278
Douglas, Herry Lee 278
Douglas, John David 322
Douglas, Kenneth W. 278
Douglass, James, III 295
Douglass, Stephen Richard 322
Dowdy, Reeder Frank 306
Dower, James Robert 322
Dowell, Laurie Elizabeth 322
Dowland, David 306
Dowling, Mary Ann 278
Dowling, Rodney David 322
Downing, Sandra Lou 306
Downs, Terry I. 278
Dowtin, John V., III 306
Doyle, Mary Susan 295
Driver, Dana Royce 322
Dropkin, Steffen L. 278
Dryden, Paula Gayle 306
Dubois, Robert Charles 322
Duck, John Samuel 295
Duffel, William Curtis 322
Duffy, Patsy Ann 295
Duffey, Dunavant Walter 322
Duke, Betty Ann 306
Duke, Judy Mae 278
Duke, Odie O'Neal 322
Dunavant, John C. 306
Dunaway, Thomas E. 295
Duncan, Betty Lewis 306
Duncan, Dorothy Ray 278
Duncan, James Sterling 322
Duncan, Patsy Robin 322
Dunkelberger, Loyce 278
Dunkman, Sharon Louise 322
Dunlap, David 295
Dunlap, Sylvia Ann 322
Dunn, Brenda Dale 322
Dunn, Carlah Cherlyn 322
Dunn, Cheryl Ann 322
Dunn, Franklin R. 295
Dunn, James Alfred 322
Dunn, John Wesley 306
Dunn, Mary Ann 322
Duren, William Curtis 306
Durham, Merrel William H. 278
Durlacher, Raymond 278
Duvall, Franklin T. 306
Dworet, Raelee 278
Dyer, Donna Elizabeth 322
Dyer, Linda Laughlin 295
Dyer, Russell Steven 322
Dyer, Sylvia Jean

E

Eakin, Marilyn J. 295
Earles, Dennis A., Jr. 322
Earls, Allen Ray 278
Early, George G, Jr. 278
Earny, Janice Kay 322
Earney, Jay Melvin 322
Easley, Reaves Thomas 322
Eason, Bobbie F. 278
Eason, Damon Abner 322
Eaton, Thomas Ray 322
Eberhart, Mary Virginia 322
Echols, Irm Lee 307
Eckels, Jo Ann 322
Eckstein, Margaret 278
Edelson, L. Robert 295
Edgeorth, Judith L. 278
Edmondson, Sherry Lynn 322
Edmundson, William Donald 322
Edwards, Billy Chas. 278
Edwards, John M. 278
Edwards, Nancy Carol 295
Edwards, Richard Dennis 295
Elchlepp, Fred Gustar 307
Elder, Alice Patricia 322
Elder, John Edw. 307
Ellers, Wayne V. 307
Ellett, Julie C. 278
Ellin, Carolyn 278
Elliott, James Casey, Jr. 307
Ellis, Anita Lynn 322
Ellis, Jymmie Ann 322
Ellis, Margaret Ann 322
Ellis, Nina Josephine 322
Ellis, Thomas Kerby 295
Ellis, Wm. Richard 295
Ellison, Linda Blanche 322
Elmore, Janice Dianne 322
Emerson, W. Blake 278
Emison, David M. 307
Emmons, Jerry Lyn 278
England, David Walter 322
English, Carlton Barrett 278
Enoch, Clyde S. 295
Eoff, Joe C. 279
Epperson, Carol Ruth 279
Epps, James Wayne 307
Epstein, Larry David 322
Epstein, Linda Diane 307
Erwin, Johnny Lee 279
Escue, Meredith Wardell 322
Essman, James Timothy 322
Estes, David Lon 323
Estes, Richard Lee 307
Etteldorf, Marclla 295
Eubank, Linda Ann Moore 279
Eubanks, Jo Ann 323
Evans, Carrie Belle 307
Evans, John M. 279
Evans, Irwin Alan 323
Evans, Peggy D. 307
Evans, William A., Jr. 295
Everett, Joy McNabb 279
Everett, Ruth Ellen 295
Everett, William D 279
Ewing, Johnston Morgan 296
Ezzell, Thomas M. 296

Fama, Gary Dwayne 296
Faquin, Ava Alice 296
Farley, Linda Kathryn 307
Farmer, Barry Albert 323
Farmer, Billy 279
Farmer, Lizette Kay 279
Farmer, Ronald Max 323
Farmer, William Sanford 279
Farrar, Juanita L. 307
Farrell, Clatie Ruth 323
Farris, Mary V. 279
Farrish, James Earl 279
Faught, Victor J 307
Faulk, Charles Glenn 323
Faulk, Paul A. 279
Faulk, Robert Truett 323
Faulkner, James C. 307
Faulkner, Marshall Kieth 323
Faulkner, Micky Andrew 323
Faulkner, Susan Rhodes 323
Faust, Ernest Ken 232
Faust, Russell Wayne 323
Fawcett, Brice Adelbart 279
Feighery, Edward Joseph 323
Felker, Danny Neal 296
Fellows, Dorothy A. 307
Feltz, Jo Ann 323
Fenton, Judith Ann 307
Ferguson, Charlotte 279
Ferguson, Elizabeth B. 296
Ferguson, Evertte Houston 323
Ferguson, Janet Marie 323
Ferguson, John Earl 279
Ferguson, Larry Wayne 307
Ferguson, Thomas B. 279
Fernandez, Bettye S. 296
Fernandez, Miranda Juan 307
Fernstrom, Mary A. 296
Ferrante, James Anthony 279
Ferree, Betty F. 279
Ferrell, Lydia G. 307
Ferriel, Bonnie Sue 279
Fields, Carol Lee 323
Finch, Murrell J. 307
Finch, Pamela 323
Finch, Ronald Allen 279
Fincher, Myron D. 307
Finger, Marsha Ann 323
Finley, Harry Michael 323
Finney, James Lewis 296
Fischer, Barry R. 307
Fisher, Ann Marie 323
Fisher, David C. 296
Fisher, Edward W. 232
Fisher, John David 279
Fisher, John James 279
Fisher, Mary Jeanne 206
Fisher, Michael E. 296
Fisher, Samuel Y., Jr. 279
Fite, Carol Ann 296
Fite, John Alfred, Jr 323
Fitzgerald, Curtis 210
Fitzpatrick, Frank 279
Fiveash, Donald Franklin 296
Fiveash, Margaret Kay 307
Flack, William L. 279
Flanagan, Nancy Kay 307
Flaska, Barbara Jane 307
Flatt, Donald M. 307
Fleet, Marrin Thomas 279
Fleischer, Raymond John 296
Fleming, James Partee 323
Fleming, Joan Elizabeth 279
Fleming, John William 279
Fleming, Richard Bowen 323
Fleming, Rosemary 279
Fleming, Sylvia Ellen 323
Fletcher, Carol Ann 323
Flick, Richard M. 296
Flowers, Albert S. 307
Floyd, Bobby J. 279
Floyd, Evelyn Faye 323
Floyd, Faylene 307
Flynn, Patrick O. 307
Follner, Janice Marie 323
Folsom, Charlie C. 279
Foos, Helen Elsie 323
Foote, Ann Claire 296
Forbes, Janis Ann 323
Ford, Bonnie Lee 323
Ford, Mary Ann 279
Ford, Roberta Tina 323
Ford, Wm. Alvin 307
Forney, Mary F. 323
Forrester, James A. 307
Fortner, Robert W. 307
Foster, Billy Joe 274
Foster, Cheryl A. 307
Foster, Harold W. 279
Foster, Joseph C., Jr 307
Foster, Patricia Dianne 323
Foster, Roger L. 323
Foust, Ann Claire 296
Foust, Charlotte Anne 323
Foust, Danny Gordon 276
Fowler, Eulon Dwight 323
Fox, Carol Ann 323
Fox, Delphia Jean 307
Fracchia, Ramon E. 279
Francis, Sara Margaret W. 279
Frank, Edw. Rubin, Jr. 307
Frank, Joseph, Jr 323
Frank, Norman H. 307
Franklin, Robert Thomas 296
Franklin, Sandra H. 213
Franklin, Wm. James 307
Frazier, James A. 307
Frazier, Phyllis Tyler 323
Freeman, Carol Dianne 323
Freeland, Ruth Charlotte 296
Freeman, Dorothy E. 279
Freeman, Eliz Adams 296
Freeman, Gary Odell 307
Freeman, John Lee 296
Frego, George Richard 323
Frey, Mary Eilene 323
Friedbauer, Robert Lloyd 323
Fristick, Thos. A., Jr. 307
Frizzell, Alice P. 307
Fromer, Rachel 323
Frost, Jacquelann R. 307
Frost, Jean Wesley 323
Fuchs, Pamela 296
Fuller, Joan Carol 307
Fuller, Joe Danny 323
Fuller, Linda Nelle 279
Fuller, Vicki Llewellyn 296
Fulton, William Everett 307
Furman, Stephen L. 323
Futrell, Patty Elizabeth 279
Fyfe, Allan Morgan 323

G

Gadbois, Ronald Richard 279
Gadd, David T. 307
Gaia, John Chris 296
Gaia, John Francis 323
Gaines, Phyllis Marie 323
Gaither, Gail Lee 323
Gallagher, Arthur Lyman 323
Gallagher, Thomas Hugh 296
Gallaher, Carol Sue 279
Gallimore, Jerry Neal 323
Gallops, Thomas Hardy 307
Gamble, Edward Hill 279
Gamble, John Foster 279
Gamble, Peggy Anne 323
Gammill, Mildred Kathryn 324
Gammon, Doris Jean 307
Gammon, Juanita 296
Gandy, Annette E. 296
Gandy, Gloria Lee 324
Gandy, Murry Pearse 296
Gandy, Robert Eikner 324
Gann, James Howard 279
Gann, James M. 279
Gant, Joe Hardin 279
Gardner, Elizabeth K. 280
Gardner, Everette S. 296
Garling, Creighton Maria 324
Garner, Calvin H., Jr. 296
Garner, Gerald Lynn 307
Garner, Robert Harry 324
Garrett, Anne 324
Garrett, Bettye J. 280
Garrett, Glenda Elaine 324
Garrett, Paul Allen 280
Garrison, Lynn L. 296
Garrone, Josephine 296
Gassaway, Samuel Augustus 324
Gates, Carla Jo 296
Gatlin, Virginia H. 280
Gattas, Sylvia Ann 324
Gatti, Charotte Jo 324
Gattuso, Camille Teresa 324
Gauldin, Jane R. 280
Gaulding, Edgar Allen 324
Gay, Earland Burke 296
Gay, Thomas Alfred 296
Geater, Gerald Wayne 324
Geltosky, John 307
Gentry, Donna Reid 324
George, Sam Kalem 280
German, Carolyn E. 280
German, Paul W. 296
Gesme, Thomas Ladd 296
Gettings, Gordon W. 280
Gibbons, Edward E. 296
Gibbons, Sybil P. 280
Gibbs, Joe R, Jr. 307
Gibbs, Russell F. 296
Gibbs, William Alton 307
Gibson, Dan Henry 280
Gibson, Freda Ellen 324
Gibson, Nancy C. 280
Gibson, Robert M. 307
Gilbert, Victoria M. 307
Gilder, John Ivan 280
Gilkey, Victoria L. 280
Gill, Glenda 307
Gillespie, Kenneth 308
Gillespie, Ronald A. 296
Gilliam, Mary F. 308
Gillum, Billinda Jo 324
Ginn, Dixie Lane 280
Ginn, Ellen Fisher 324
Ginn, Gaile Foster 324
Giordano, Samuel Joseph 308
Giovanetti, David F. 308
Gipson, Carol Ann 324
Gish, Carol 308
Glaser, Dorothy Ann 324
Glassman, Nathan Richard 324
Glazier, Bonita M. 308
Gleason, Robert Joe 324
Glenn, Ray Elliot 324
Glen, Shelia Ann 324
Glenn, Shirley Ruth 324
Gleston, Eddie 296
Glover, Jacqueline 308
Glover, Jere Walton 296
Go, Shelia Mac Ling 296
Goad, Janet Marion 296
Goddard, Jeannie Harriet 324
Goff, Brenda Jan 308
Goings, Carolyn Ann 324
Goldberg, Arnold L. 280
Golden, Birdeen 296
Golden, Linda Nelle 296
Golden, Thomas Raymond 213
Goldenberg, Stven Paul 324
Golightly, Marilyn 308
Goltz, Arthur David 324
Gooch, Alice C. 308
Gooch, Elisabeth A. 280
Gooch, Stanford R. 296
Gooch, Tolbert J. 308
Gooch, Wanza Ann 280
Good, Stephen B. 280
Goode, Ronald Lane 296
Goodman, Donald Edward 296
Goodman, James Farris 324
Goodman, John David 324
Goodman, Roger Allen 308
Goodman, Sally M. 280
Goodwin, Gayle 296
Goodwin, Mary Margaret 324
Goodwin, Molly Frank 296
Goodwin, Rebecca G. 280
Goolsby, Donna Gail 324
Gordon, Emma Jane 280
Gordon, Josephine 308
Gordon, Palmer H. 280
Gordon, Patricia Ann 324
Goss, Leonard L., Jr. 308
Gossett, Thomas L. 280
Gott, Shirley Louise 296
Goudy, Lawrence Lee 296
Goudy, Sharon E. 308
Gowdy, Frank Robert 296
Graham, Edward Carl 324
Graham, James M., Jr. 296
Gramlick, Nancy A. 280
Grammer, Linda Louise 324
Grant, Charles Steven 308
Grantham, Sharon J. 280
Graves, Betty Jean 324
Graves, Janet Sue 296
Gray, Donald Hubert 324
Gray, George W. 280
Gray, Kenneth S. 324
Gray, Sheryl Hope 324
Gray, Walter Sidney, Jr. 296
Green, Jeanne K. 308
Green, Richard W. 296
Green, Robert Yancey 308
Green, Virginia C. 280
Greene, Pauletta M. 296
Greenfield, Connie 280
Greenfield, Jane 296
Greenley, Karen Jeanne 296
Greenwood, David 308
Greer, Thomas Ray 296
Greer, Wanda Jane 308
Greeson, John F., Jr. 308
Greif, Shirley Dale 280
Gresham, Peggy Lou 308
Griffin, Aurelia J. 296
Griffin, Dan Allen 296
Griffin, Donald H. 280
Griffin, Jimmy Dale 308
Griffin, Joseph, Jr. 280
Griffin, Mary Fran 296
Griffith, Madeline 280
Griffith, Nancy Ann 280
Griffith, Terry William 308
Griffith, William A. 280
Grimes, David Keith 324
Grimes, Richard Louis 324
Grinder, Richard N. 296
Grobe, Virginia Ruth 324
Grogan, Bill, Jr. 296
Grogan, Jimmy H. 280
Grooms, James P. 280
Grooms, Thomas P. 308
Grove, William Ross 324
Grubbs, Bill Wade 296
Gruber, Joseph Edward 324
Guess, Emily Quay 296
Guess, Nita M. 324
Guidi, Margaret Ann 324
Guinle, David Brian 324
Gunn, Wray Sowling 324
Gurley, Connie Jean 308
Gurley, Hoffmann, Jr. 308
Gurley, Nickey L. 308
Gurley, Paul G. 324
Gustafson, H. Lenord 280
Guthrey, Leonard Parks 324
Guthrie, Mary Jo 324
Guy, Gary Bedford 296
Guy, Margie Lynn 324

H

Haas, Jeffrey Michel 296
Haas, Mary Diana 324
Haase, Betty Ann 296
Haberstron, Paul Franklin 308
Hackney, Vivian Janet 324
Hadden, Hal Winston 280
Hahs, Sam Taylor 325
Hahs, Virgil L. 308
Hailey, Duane Willard 325
Hailey, Joe C. 280
Haire, Dan Milton 296
Haire, Samuel Edward 325
Hajek, Alan Otto 308
Halcomb, Sandra K. 296
Hale, Lillie Margaret 325
Hale, Phil Edward 325
Hale, Robert Wayne 325
Hale, Virginia Frances 296
Haley, Juanita Eileen 325
Haley, Steve William 280
Halford, Kenneth Austin 325
Hall, Barbara Susan 325
Hall, Beverly Jean 296
Hall, Burnis, Jr. 296
Hall, Glenda Anita 308
Hall, James W. 308
Hall, Jane H. 280
Hall, Jimmy Douglas 325
Hall, John Howard 325
Hall, Judy Faye 325
Hall, Lynn Fergus 296
Hall, Mary Elizabeth 308
Hall, Robert L. 280
Hall, Sharon Ann 296
Hallman, Steven R. 296
Hallmark, Linda Kay 325
Hamberlin, Lana Gwyn 308
Hamblett, Phillip R. 280
Hamblett, Rebecca June 325
Hambley, Gail Elizabeth 325
Hamblin, Barbara Anne 325
Hamblin, Elizabeth 280
Hamby, Odie Walter 325
Hamilton, Joyce M. 308
Hamilton, Ralph B. 280
Hamm, James Earl, Jr. 280
Hammett, Martha Annece 325
Hampton, Charles William 325
Hamrick, Michael Henry 280
Hancock, Janet Lee 296
Hancock, Martha Anne 325
Handwerker, Daniel 296
Hankins, Jerry Miles 325
Hanlon, Thomas M. 308
Hanna, Alvin Terry 296
Hanon, Barbara Jean 325
Hanowitz, Dennis Howard 325
Hansen, James M. 325
Hansen, Phyllis A. 308
Hansom, Beverly Leigh 308
Harder, Gary Ray 296
Harder, James Lee 325
Hardin, James Robert 325
Hardin, Phyllis Anderson 325
Harding, Sandra Helen 325
Hardwick, Brenda Ann 325
Hardy, Jane Leigh 297
Hardy, Janice Elaine 325
Hargett, Linda Ruth 297
Hargrove, Harry L. 297
Harkey, Vicki R. 297
Harkleroad, Karen Dale 325
Harleman, Donna Lee 308
Harleman, Richard 280
Harless, Michael K. 281
Harmon, Donald Barry 308
Harmon, Camille Edmonds 308
Harper, Angela Norida 325
Harper, Judith Beavers 297
Harpel, Henry M., Jr. 308
Harper, Sandra Kay 281
Harrell, Ben Bond 325
Harrell, James D. 297
Harrell, Judy F. 325
Harrell, Kenneth W. 308
Harrell, William Thomas 308
Harrington, Charles James 325
Harris, Brian E. 325
Harris, Cora Lee 297
Harris, Donald Paul 325
Harris, Elizabeth Altona 308
Harris, Jane 325
Harris, J. White, Jr. 297
Harris, Janet Kaye 325
Harris, Jerry Wayne 281
Harris, Lewis Ray 308
Harris, Margaret Ruth 325
Harris, Martha Modena 308
Harris, Mathew Christian 308
Harris, Minnie F. 297
Harris, Nancy Ann 297
Harris, Sandra Jenkins 325
Harris, Susan 325
Harris, Thomas Alan 281
Harris, Wayland Dubard 297
Harrison, Doris Ann 325
Harrison, George R. 308
Harrison, Haskel Davy 325
Harrison, Judith Anne 325
Harrison, Margaret Ann 325
Harrison, Marie Lynn 281
Harrison, Mary C. 297
Harrison, Ruth Ann 308
Hart, Belinda 308
Hart, Charlie Lee 325
Hartnett, Michael Xavier 308
Harty, Trenna D. 281
Harwell, Brenda P. 297
Harwell, Cathey Darlene 308
Harwood, Betty K. 308
Hasenmueller, A. H. 297
Hasenmueller, Mary J. 325
Haskell, Frank Stanley 325
Haskell, Linda Kay 308
Hass, Norman C. 297
Hassler, Jane Lynn 297
Hastain, Dayna Ann 325
Hastings, John Milton 325
Hathcock, David G. 281
Hathcock, Bobbie Elizabeth 297
Hathcock, James S. 309
Hathorne, Sandra Jo 297
Hatmker, Patricia Lynne 325
Hattendorf, Albert 325
Hattendorf, Dorothy 309
Haun, Katherine 281
Hauser, Linda Lee 325
Hausman, Dennis Barry 325
Hawkins, Lynda Anne 309
Hawkins, Thomas P. 297
Hawks, Robert Walker 297
Haw Tong Chee 325
Hawthorn, Nancy 297
Hayes, Aaron, Jr. 281
Hayes, John Howard, Jr. 297
Hayes, Judith Ann 325
Hayes, Robert D. 309
Haynes, Charles Walker 325
Haynes, Donald Wayne 325
Haynes, Ronald Mack 325
Haynie, James N. 281
Hays, J. Stephen 325
Hays, Sandra Gail 309
Head, Joseph W. 297
Hearn, Cecil Warren 281
Heffington, Jack Grisham 297
Heffington, Margaret R. 325
Heidbrink, Dorothy Ann 325
Heifner, Sue Ann 325
Heilman, Kenneth Reg 325
Heinz, Howard Carter 297
Helgemo, Royce Floyd 325
Hellmann, Patricia 281
Hemphill, Dewey Raymond 325
Henderson, Brenda K. 309
Henderson, Doris A. 297
Henderson, Stephen H. 325
Henderson, Wayne Parker 325
Hendren, Julianne 309
Hendrix, Evelyn Justine 325
Hendrix, William Rodney 297
Henking, Dana M. 309
Henley, Charlotte L. 309
Henley, Harold W. 309
Henley, Sandra Lee 325
Henry, Jamie Kay 325
Henry, Richard Alan 281
Hensley, Nellita 281
Henson, Annis C 281
Henson, Dana Carroll 309
Hepburn, David R. 281
Herman, Leslie Lynn 325
Hermerding, Dennis C. 281
Herrington, Susan Carol 325
Herron, Elizabeth Hughes 325
Herron, Robbye S. 309
Herron, John E. 297
Herron, John Emmett 209
Hershman, Michael G. 281
Hester, James Preston 325
Hettinger, Thomas C. 281
Heywood, Charlene 325
Heywood, Mary Margaret 325
Hibbett, Beverly Jeanne 281
Hickman, Clelah Lynn 325
Hickman, Pamela S. 309
Hicks, Carla Nell 297
Hicks, Clark Lafayette 297
Hicks, Helen J. 281
Hicks, Maurice Lynn 325
Higdon, Bernard M. 281
Higginbotham, Mary K. 309
Higginbotham, Nancy Luann 325
Higgins, Terry N. 309
Hight, James Alex 281
Hightower, James R. 297
Hill, Beatrice M. 309
Hill, Billie Thornton 281
Hill, Linda Archer 281
Hill, Marianne 325
Hill, Perry Ann 309
Hill, Richard Dale 325
Hill, Samuel Elliot 325
Hill, Sandra Jane 325
Hill, Sandra Jean 325
Hill, Sharon Ann 309
Hill, Shirley A. 281
Hill, Thomas L. 325
Hillhouse, William B. 325
Hilton, Rodney G. 309
Himelstein, Howard 309
Hinchey, Karen Sue 297
Hindman, Judy C. 309
Hines, Michael E. 309
Hines, Virginia Gail 326
Hinton, Jerry Ted 281
Hirst, Charles Ronald 326
Hix, Marcia Anne 309
Hixon, Nancy Lee 297
Hizer, Cheryl Darline 326
Hnedak, Gregory Orest 326
Hodges, Ann Voss 207
Hodges, Charles Wesley 297
Hodges, Margaret Ann 281
Hodges, Sally Lee 326
Hoffman, Martin Leon 309
Hoffman, Virginia C. 281
Hogan, Michael Joe 309
Hogue, Michael J. 297
Holcomb, James A., Jr. 326
Holcomb, Shirley Nell 309
Holder, Melvin Alexander 326
Holland, Pamela Sue 309
Holland, Robert Allen 326
Holland, Robert Edward 326
Hollenbeck, Roy Leonard 326
Hollingsworth, Linda Ann 326
Hollomon, Frank C. 281
Hollomon, Michael R. 281
Holloway, David Eugene 326
Holloway, John F. 309
Holmes, Aurora Beth 309
Holmes, Bruce Harrison 326
Holmes, Maris Ruth 281
Holt, Etherine 281
Holt, John Owen 326
Holt, Paul Anthohy 326
Hood, Barbara Jean 309
Hood, Beatrice Annette 326
Hook, Jerry Mason 297
Hooker, Lynda Eliz 309
Hooper, James Verser 297
Hooper, Lawrence E. 309
Hopkins, Gloria Lynne Kyle 309
Hopper, Barbara Lyn 281
Hopper, James W. 282
Hopper, Sandra Lou 326
Hopping, Tennie Susan 326
Horne, Robert Gorden, Jr. 309
Horner, Anita Jo 297
Horst, Jesse Bounds 282
Hosier, Robert Patton 326
Hoskins, Jane Gay 309
Hotchkiss, Richard Lee 326
Houseal, John I. 309
Houston, James Edward 326
Houston, Nina J. 309
Howard, Aubrey Gaylon, Jr 282
Howard, Claudia M. 309
Howard, Jerry Wayne 326
Howard, Laurie Jane 309
Howard, Natalie R. 297
Howe, Ann Gretchen 297
Howe, Malvin Ernest 282
Howell, Charles Van 297
Howell, Dorothy J. 297
Howell, George David 326
Howell, Martha Ann 297
Howell, Nancy Lee 326
Hoyt, Patrica Lee 326
Huddleston, Larry L. 297
Hudson, Bernard Fay 309
Hudson, Donna Lane 326
Hudson, Donna Sue 326
Hudson, John Charles 326
Hudson, Ronald Eugene 326
Huey, John Douglas 282
Huey, Patsye Ruth 326
Huey, Thelma Jean 297
Huff, Carl Wayne 309

Huffman, Kim M. 282
Huffman, Phil Gwinn 326
Huffstutter, Lynda Lou 326
Huggins, Edwin N. 309
Huggins, Phillip Lynn 326
Hughes, Becky Ann 297
Hughes, Michael Warren 297
Hughes, Robert L., Jr. 297
Hughes, Ronald Lee 326
Hull, Claire Ann 297
Hume, Joseph F. 297
Humphreys, Jeanne Lavonne 309
Hunt, Frances 282
Hunt, Jane Ella 282
Hunt, Larry Boyd 326
Hunt, Norma Kay 282
Hunt, Robert M. 297
Hunter, Linda Fay 326
Hunter, Mary Katherine 326
Hurdle, Patrick F. 309
Hurley, Charles Derris 326
Hurley, Lynette 326
Hurley, Raoul Thos. 282
Hurst, Diane Heath 309
Hurt, Anna Ray 297
Hurt, Donna F. 297
Hurt, Gary Dwayne 326
Hurt, Juanita Edith 309
Hury, Judith Lynne 309
Huss, Gloria Duane 326
Hutcheson, Ann F. 282
Hutchison, Danny K. 309
Hutkin, Michelle 297
Hyatt, William Roger 309
Hyrka, Michaela 326

I

Inderbitzen, Betty Ann 326
Inderbitzen, Herman 297
Ing, Patricia Ann 309
Ingalls, Rozanne M. 297
Ingle, Charles T.
Ingram, David Ronald 309
Ingram, Janice Fay 309
Ingram, Linda C. 282
Ingram, Sylvia L. S. 282
Inman, Carl Ray 309
Ireland, Paul Lee 326
Ironson, Brenda Ilene 326
Irvin, James Richard 326
Irvine, Beverly Jean 326
Irwin, Michael A. 297
Isaacs, Susan L. 326
Isbell, Francis Anne 326
Iverson, Frederic George 326
Iverson, Thomas Doyle 322
Ivey, Raymond Lynn 282
Ivey, Sharon 297

J

Jablin, Manette Ellen 326
Jackson, Charlie 309
Jackson, Drew D. 282
Jackson, James C. 326
Jackson, James P. 309
Jackson, Jesselyn A. 297
Jackson, Joyce 297
Jackson, Judy Ann 309
Jackson, Larry Wm. 297
Jackson, Rebecca Sue 326
Jackson, Robert 297
Jackson, Ronald Gary 326
Jackson, Sammie E. 282
Jacobs, Annie F. 282
Jacoway, Jonny Mac 309
Jaffe, Sandra M. 282
Jamerson, Thomas Eason 282
James, Franklin Ann 326
James, George N. 297
James, Joe Wayne 297
James, Linda Diann 326
James, Mary Judy 326
Jamis, Charles H., III 309
Jamison, Julia Ward 297
Janovets, Steven Michael 326
Jaques, Jill Leslie 282
Jarratt, Catolyn Jo 282
Jaseph, Helen Ruth 297
Jefferies, James J. 297
Jenkins, Arbadella 297
Jenkins, James William 297
Jenkins, Judy Lynn 297
Jenkins, Lowell T. 297
Jennings, Roberta H. 309
Jennings, Terry Lee 326
Jennings, Zack David, Jr. 326
Jensen, Rosalie Palazola 309
Jeppe, Ronald Keith 326
Jernigan, Oswell D. 309
Jeter, Dadiel C. 298
Jeter, Gracie C. 309
Jobe, Samuel Paul, Jr. 326
Joest, James Edw. 309
John, Ann Elizabeth 326
Johns, Sandra Jean A. 298
Johnson, Alfred J. 309
Johnson, Barbara Ann 326
Johnson, Carolyn F. 282
Johnson, Danny Ruth 326
Johnson, Dennis Marie 326
Johnson, Gene 326
Johnson, Jack Kenton 326
Johnson, Jas Sadler 298
Johnson, Johnny Milton 326
Johnson, Julie Frances 326
Johnson, Julie G. 309
Johnson, Mary Frances 326
Johnson, Michael I. 309
Johnson, Rosemary K. 309
Johnson, Sandra R. 298
Johnson, Sheryl Elizabeth 326
Johnson. T. C. 309
Johnson, Terry Bryan 326
Johnston, Mary M. 309
Joiner, William Rowell 326
Jolley, Stanley E. 282
Jones, Baird 282
Jones, Betty Jean 298
Jones, David Warren 326
Jones, Janet Marie 309
Jones, Joy Sunderland 282
Jones, Kay Frances 282
Jones, Loraine Anne 326
Jones, Patrica A. 309
Jones, Patrica A. 309
Jones, Phillistene 326
Jones, Ronald Cole 309
Jones, Sandra Gail 326
Jones, Sandra Elizabeth 326
Jones, Sharolet Anne 326
Jones, Susan Little P. 282
Jones, William Oliver 326
Jordan, Berry F. 309
Jordan, David Dickson 326
Jordan, Mredith Ann 309
Jordan, Ralph Wm. 309
Joure, Sylvia Ann 282
Jowers, Susan Dawn 327
Jue, Baily 309
Jurberg, Juris 282
Justice, Etta Janet 327
Justis, Stanley H. 309

K

Kaetz, Margaret C. 282
Kahn, Roger Emanuel 283
Kaplan, Ellen Sue 327
Kaplan, Harla D. 309
Karkula, Marsha Louise 309
Karnes, Betty Jane 327
Karnes, Linda Kay 298
Karow, Martha L. 309
Karuzas, John James 298
Kaset, Jacob Maury 283
Kasserman, Steve W. 283
Keane, James 327
Kee, Elvis Jirl 283
Kee, William Arthur 327
Keith, Patrica A. 309
Keller, Allen W. 309
Keller, Alma Jean 309
Keller, Clarice Hammons 327
Keller, Paula Jean 283
Kelley, Brian Joseph 309
Kellum, Henry Paul 327
Kelly, Charles S. 283
Kelly, Leon Douglas 327
Kelly, James B. 283
Kelly, Mary Helen 327
Kelly, Sandra Lee 327
Kelly, Vena 309
Kelsey, Avis Marie B. 283
Kemp, Nancy Lee 283
Kendall, Sandra J. 283
Kennedy, Eliz Blair 298
Kennon, Nancy Kay 283
Kenny, Judith Anne 327
Kent, Carole Ann 283
Kent, Jo Ann 327
Kerns, Patrica Marie 327
Kesel, Michael R. 310
Kester, Carolyn J. 298
Ketchom, Diane Marie 327
Key, Carolyn Bess 298
Key, Elizabeth Ann 283
Key, Francis Ann 310
Key, Gary Stephen 327
Key, Kay Ileen 283
Key, Larry Durell 310
Key, Patrica Jo 327
Keywood, Fred A., Jr. 298
Kibler, Karolyn J. 298
Killough, Jerry Lee 327
Killough, Peggy J. 283
Kipatrick, Charlotte 327
Kimberlin, Merridy Sue 283
Kimmell, Bruce Allen 310
Kimmons, Martha C. 310
Kincaid, Judith Lynn 327
Kinchen, Sandra Sue 310
King, Alana Herriet 327
King, Betsy Ann 327
King, Charles C., III 282
King, Charles H. 298
King, Don Reed 327
King, George James 298
King, James Edward 327
King, James Elliott, Jr. 327
King, John McKinley 327
King, Joseph Chesley, Jr. 327
King, Linda Faye 327
King, Linda Sue 310
King, Louis D. 213
King, Michael P. 298
Kinkle, Carl, Jr. 327
Kinnett, Elizabeth 212
Kinney, Maureen O. 327
Kinney, Ronald Lawrence 327
Kinser, Carol Kay 283
Kiperts, Augusts 327
Kirk, Betty Jo 327
Kirkdell, Joe 310
Kirksey, Chas Lynn 283
Kisner, Sody 283
Kiss, John Davis 327
Kitterman, Clifton Rodney 327
Klaus, Judith Ann 310
Kleitch, John Blair 327
Kloepper, Raymond Phillip 310
Knabel, Joan Ellen 327
Knapp, Fred Herbers 310
Knauer, Linda Faye 310
Knight, Carol Ann 327
Knight, Cyntha Gayle 327
Knight, Jo Ann 283
Knight, Julia Kathryn 327
Knott, Larry Thomas 327
Knox, Leslie Kay 327
Koban, Patrica Ann 327
Koehler, Pauline F. 310
Koehn, Dennis Neff 298
Koeller, Clara Catherine 327
Koeller, Kay L. 283
Koeller, Royal Robert 327
Kofoed, Richard Peter 327
Koger, Nancy Joyce 310
Koine, William Richard 327
Koonce, Susan Katherine 327
Kornman, Gayle Ann 327
Kramer, Willard Palmer 310
Krasner, Joan Beth 327
Kreamer, Paul S. 298
Krieger, Robert Lee, Jr. 327
Krosp, Larry E. 310
Kuhn, Robert Walter 298
Kulak, John Joseph 327
Kutchera, Robert A. 327
Kyle, Rufus Coleman 283

L

Lacko, James Edward 327
Ladd, Jerry Don 327
Ladd, Patrica Louise 328
Lady, Mary Elizabeth 328
Laine, Anne Simpkins 298
Lake, Patrica Ann 328
Lake, Patsy Jane 328
Lakley, Augus Eugene 328
Lamar, Hugh Edgar 283
Lamastus, Marjorie Louise 328
Lamb, Donald E. 283
Lamb, Laurence Roy 310
Lamb, Lyndacille, Ramsey 283
Lammey, Eliz Helen 283
Lancaster, Charles E. 310
Lancaster, Mary Lou 310
Lance, William M. 298
Land, Michael Ronald 328
Laney, Thomas Joel 283
Langford, Larry W. 298
Langley, Peggy Dale 310
Lanier, Charlsie L. 283
Lanier, Frances S. 298
Lanier, Linda Ann 328
Lanier, Patrica Joy 283
Lansford, Virginia Nan 310
Lansing, Dona D. 310
Larkin, Jas. Michael 283
Larue, Charles T. 283
Laster, Robert Eugene, Jr. 328
Latting, Margaret E. 310
Laundre, Kent S. 310
Law, Glenda Rae 328
Law, John Michael 298
Law, Ralph Edwin 310
Lawhon, Bonnie Jean C. 283
Lawhon, William Thomas, Jr. 328
Lawrence, John Thomas, Jr. 328
Lawrence, Nancy Caroline 328
Lawrence, Richard Miller J. 328
Laws, James Forrest 328
Lawson, Judith Lou 328
Lawson, Steven Mack 310
Lawson, William Howard 328
Laxton, L. Ronald 328
Lay, John David 328
Lazenby, Julia Kay 310
Leach, Carolyn R. 298
Leake, George C. 283
Leath, J. Leware Shipp 283
Ledbetter, James Danny 328
Ledbetter, Sherron Andrea 298
Lee, Carolyn Beth Arnold 283
Lee, Charles J., II 310
Lee, Charles William 328
Lee, Gordon Shihgum 310
Lee, Loy Wade 310
Lee, Rachel Elizabeth 328
Lee, Robert Eugene 298
Lee, Sandra Louise 328
Lee, Susan 283
Lee, William Edward 283
Leggett, Alice Jo 298
Leigh, Sharon Ann 298
Lennie, Carol E. 310
Lenoir, Johnny A. 283
Leslie, Merrill A. 283
Lester, James Pryor 283
Lester, Walter Lewis 328
Lewis, Betty Ann 283
Lewis, Paula Elizabeth 328
Lewis, William Correll 328
Lheureux, Martha E. 328
Libin, Eric H. 283
Liles, Martha C. 310
Lim, Rudolf T. Joan H. 298
Linder, Ginger Dell 328
Lindquist, Helen Susan 310
Lindsay, Kenneth 283
Lindsay, Lucile B. 298
Lindsey, James L. 310
Lipman, Marilyn 328
Lipsey, Bernard A. 310
Lipsey, Carol Anne 299
Little, Glenn E. 283, 213
Little, Tana Odell 328
Littlefield, G. W. 283
Littleton, Charles 284
Littleton, Kenneth A. 328
Litton, Donald Harding 298
Litterell, Garey R. 310
Livermore, George R. 328
Livingston, Carole 284
Liyingston, Marthanne 284
Livingston, Patricia Ann 328
Lloyd, Harold Thos. 298
Locke, Janice Marie 328
Lockhart, Jean P. 299
Lochart, Robert L. 328
Lochman, William O. 299
Lochman, Danny Manly 299
Loftiss, Nodya Jeanette 328
Logan, Diann Elaine 328
Logan, James Hunter 310
Logan, Nancy Madison 284
Lollar, Donald Jos. 299
Lomax, Shirley L. 232
Long, Barbara Anne 284
Long, Claude Wayne 310
Long, Danny Charles 328
Long, Everett Wm. 299
Long, James Michael 328
Long, Janice Bell 284
Long, Michael S. 299
Long, Robert A 284
Longmire, Jeane Bateman 328
Loonan, Nan Elizabeth 328
Looney, David Baxter 328
Looney, Jack N. 284
Lord, Ronald Edwin 328
Love, Robert H. 284
Love, Sara Frances 310
Love, Thomas M. 299
Lovelace, Claude Thomas 328
Lovelace, John Sheldon 328
Lovelace, Susan Howard 284
Lovell, Carey Andrew 328
Lovrien, Rosemary L. 310
Low, Tuon Hing 328
Lowe, Alvin Ferrel 328
Lowe, Robert L. 284
Lowenthall, Joseph Arthur 310
Lowrey, Charles E. 310
Lowrey, Kenneth J. 328
Lowry, Clarence T. 310
Lowry, Lucy Lindsey 299
Loyd, Tommy Carol 284
Lubiani, Earnest James 328
Lucus, Sandra Lee 328
Lucchesi, Joseph A. 328
Lucius, Lora F. 299
Luck, Melinda Beth 299
Luna, Nancy Ann 328
Lust, Janet Lynn 299
Luther, Howard Porter 329
Luton, Marshall K. 299
Lyle, Larry Dean 310
Lynch, John A. 299
Lynn, James Allen 329
Lynn, Nina Thomas 299
Lyons, Edward Michael 329
Lytle, Aloma 284

M

Mabry, James William 310
Mabry, Myra Jean 329
Maddux, Dorothy L. 310
Madison, Minor David 310
Mahan, Angus Campbell 329
Mahar, Norman Paul 284
Maier, Margaret A. 329
Maki, Jere Lynn 284
Makowsky, Beverly T. 284
Malarky, Michael 310
Mallett, Charlotte 284
Mallet, Norman Samuel 329
Mallette, Mary Luellyn 329
Mallory, Bonnie Sue 310
Malone, Carole Lynn 299
Malone, G. Alfreda 310
Malone, Gwen Marie 299
Malone, Jane Elizabeth 310
Malone, Kenneth Terrell 329
Maloney, Anita L. 284
Manasco, John Charles 329
Mancabelli, Charles 299
Maness, Janet Elizabeth 329
Manger, Diane Carol 310
Mangum, William B. 299
Mann, Joyce Sue 284
Mann, Margaret 329
Mann, Walter Edward, Jr. 299
Manning, Kathryn M. 310
Marberry, Carlen Andre 329
Marino, Thomas J. 299
Markham, Martha H. 284
Marking, William M. 284
Maroon, Jerry Wayne 284
Marossi, Charles F. 299
Marsh, Kathleen A. 299
Marsh, Paula Ann 329
Marshall, Betty J. 284
Marshall, Carl E. 284
Marshall, Carolyn S. 310
Marshall, Dolores Marie 299
Marshall, Ouida C. 299
Marshall, Sandra J. 310
Martin, Ashley M. 284
Martin, Dexter Michael 329
Martin, Edna Ellen 329
Martin, Elizabeth Lee 329
Martin, Estelle K. 284
Martin, Forrest Von 329
Martin, George Earl 299
Martin, James Clifton 329
Martin, Jean 284
Martin, Linda Sue 284
Martin, Margaret Ann 329
Martin, Margo Louise 310
Martin, Norval Douglas 329
Martin, Robert H. 299
Martin, Mashaw
Mashaw, John Mark 299
Mashburn, David Harold 329
Mason, Gerald Lee 329
Mason, Geraldine 284
Mason, Gloria G. 310
Mason, James M. 299
Mason, Noel Dennis 299
Mason, Robert Tilson 310
Massey, Carolyn Jane 329
Massey, Peggy J. 299
Massey, Shelia J. 299
Matthews, James R. 284
Matthews, Joyce Ann 310
Matthews, Katharine 310
Matthews, Linda Sue 329
Matthews, Parks H., Jr. 284
Matthews, Vicki Lynn 329
Mattox, Sherry Kay 299
Maughs, Sherry Kay 299
Maughs, Margaret Ann 310
Maurer, James N. 299
May, Dillard Thomas 284
May, Frances Marian 310
May, Johnny Paul 310
May, Tommy Ray 284
Mayes, Kathleen 310
Mayo, Judith V. 299
Mays, Carol Ann 310
Mayton, Donna Jean 310
Mayton, Larry Paul 299
McAden, Richard K. 284
McAlister, Berry Mercer 329
McAlpin, Willadean 329
McAnally, James Edmon 329
McArthur, Katherine 310
McBroom, Marilyn K. 310
McCaleb, James R. 284
McCall, Marcia Elizabeth 310
McCall, Patricia Gail 329
McCalla, Martha Ray 299
McCalla, Mary Ellen 299
McCalla, Ronald Lee 329
McCalman, Billie Ann 329
McCalman, Mable 299
McCarter, Kathy L. Hart 310
McCarty, Pete William 329
McCaslin, Patricia 310
McCaul, Nancy Jean 329
McCauley, Eugene, Jr. 310
McClain, Carolyn 329
McClard, Donald R. 299
McCluney, Allen 284
McClure, Barbara Joyce 310
McClure, Earl S. 310
McClure, Linda Sue 310
McComas, David W. 310
McConnell, Mildred E. 329
McCool, Martha R. 284
McCool, Walter Shannon 329
McCord, Jean Carolyn 329
McCord, Sherron Lynn 310
McCormick, Claudia Ruth 329
McCormick, Jeryl E. 310
McCormack, Sharon Angelia 329
McCracken, Cecil D. Ross 284
McCracken, Sue E. 310
McCrarey, Robert 329
McCrary, William H. 284
McCraw, Beverly S. 284
McCraw, Charles Thomas 284
McCrary, Samuel Kay 310
McCrory, David Michael 329
McCue, Richard 284
McCullar, Samuel Nathan 329
McCullough, Walter Scott 329
McCully, Richard P. 284
McCutchen, Iva K. 299
McCutchen, Jim L. 284
McDaniel, Alfred Stephen 329
McDaniel, Floyd D. 284
McDaniel, Jerry Leo 329
McDaniel, Julianne 310
McDaniel, Mark David 329
McDaniel, Patricia Ann 329
McDaniel, William Glen 329
McDermott, Mary Martha 329
McDonald, Alice R. 310
McDonald, Bobbye R. 299
McDonald, Charlotte 310
McDonald, James R. 310
McDonald, Mitchell Miles 329
McDougal, Daniel Arch 310
McDow, Robert Simpson 284
McElhaney, Ira Ray 310
McEwen, Harry S. 299
McFarland, Charles R. 329
McFarland, Patricia 284
McGarrity, Arthur D. 285
McGee, Lynn Teau. 284
McGee, Richard D. 310
McGee, Roger Lynn 329
McGee, Tommy Russell 311
McGhee, Arthur Joel 299
McGowen, Cecil A. 311
McGregor, Mildred Dianne 311
McGuire, Mary Ann
McIntyre, William N. 329
McKay, James Marcus 329
McKee, Elizabeth Anne 311
McKee, Harry R. 299
McKee, James Carl 311
McKee, Jean Clay 329
McKenzie, Charles Kermit 329
McKenzie, Florence 311
McKenzie, Margaret 311
McKinnon, Dan Wilson 299
McLain, Patsy Collen 329
McLane, Michael Allan 329
McLaughlin, Jane 299
McLaughlin, Pat M. 329
McLean, Dewey Wayne 311
McLean, Jimmy H. 299
McLeod, Louise 311
McLeskey, Howard M. 285
McMahan, Larry W. 299
McMillian, Pamela Gale 329
McMinn, Bobby L. 285
McMinn, Jerry Allen 285
McNabb, Thomas Rich 329
McNally, James Rand 299
McNeer, James W. 311
McNeill, Lillian S. 285
McNutt, Rita J. 285
McPeake, Nancy Louise 329
Mctyler, Douglas Allen 329
McVeigh, Hugh Robert 329
McWhorter, Camille 299
McWillie, Judith Marie 329
Meador, Jessica 329
Meador, Patricia Lane 285
Meadows, Jean 311
Meals, Marvin Homer 299
Meagher, Catherine Elizabeth 329
Meals, Thomas A. 329
Medford, Dennis W. 285
Medley, Robert Helms 329
Medling, William E. 299
Meeka, Larry Raymond 329
Meeks, Judy K. 311
Meeks, Melody Kay 285

Meier, Donald Edward 329
Meier, Walter Louis 311
Mellard, Ronald Dent 311
Mellen, Fred Gillis 299
Melton, Joe Michael 329
Melton, Marvin R. 285
Melton, Patricia A. 311
Melton, William Steve 311
Meredith, Donna Kay 311
Merideth, Catherine 285
Merritt, Clifton B. 311
Merritt, Linda Faye 329
Mershon, Linda Kay 329
Messer, Ann Page 329
Meyer, James H. 299
Meyers, Frank 299
Middleton, Harvey E. 299
Miers, Ann Bryan 311
Milan, Polly Ann 329
Miles, Robert Allen 299
Millard, Sherry B. 311
Miller, Andrew Franklin 299
Miller, Betty Lou 329
Miller, Brenda Dale 329
Miller, Carl Paige 311
Miller, Dennis Wayne 329
Miller, Elaine Joyce 329
Miller, Franklin R. 311
Miller, Gerald A. 311
Miller, James R. 299
Miller, Larry Baker 329
Miller, Margaret L. 299
Miller, Mark H. 299
Miller, Raymond McCabe 311
Miller, Ronald E. 311
Miller, Ruth Ann 285
Miller, Virgil L. 329
Mills, Constance Jean 329
Mills, Deborah S. 311
Mills, Janice Lynne 330
Mills, Wayne Buel 285
Millwood, Linda G. 285
Milton, Ann Elizabeth 311
Miner, Tanya Therese 330
Misko, Stephen Grant 330
Mitchell, Charles R. 285
Mitchell, Chauncey T. 299
Mitchell, Georgene 311
Mitchell, Janice Michael 311
Mitchell, John Henry 330
Mitchell, Mary Suzanne 330
Mitchell, Richard 311
Mitchell, Robert Eddins 330
Mitchell, Robert Jerry 285
Mitchell, Thomas Edison 299
Mitchell, Tommy Murl 311
Mitchell, William T. 285
Mitzell, Diane Joy 311
Modin, Carol Joan 285
Mohundro, Jolynne 311
Moir, Bernita Rose 311
Moit, Stephen Bennett 330
Moleton, William Robert 330
Moll, William R. 299
Moncrief, Linda Lee 299
Monroe, Charles Dwayne 330
Monroe, Robert Earl 330
Montgomery, John A. 330
Montross, Kathleen F. 330
Moody, Gayle 299
Moody, Patricia L. 311
Moon, Jacqueline M. 299
Moore, Agnes Ann 299
Moore, Anita Hurst 299
Moore, Anita Jean 311
Moore, Carol Jean 330
Moore, David 285
Moore, Dennis Kent 330
Moore, Donna Sue 311
Moore, James Arthur 285
Moore, Janie L. 311
Moore, John Fisher 330
Moore, John S. 330
Moore, John W. 330
Moore, Judy A. 330
Moore, Karen Pat 311
Moore, Linda Jane 330
Moore, Linda Marcelle 285
Moore, Margaret V. 285
Moore, Patricia M. 311
Moore, Thora L. 284
Moore, Thomas H. 285
Moore, William C. 311
Morel, Linda Jean 330
Morel, Maureen F. 330
Moresh, Howard Neil 330
Morford, Elizabeth Sally 285
Morgan, Cheryl Lynne 330
Morgan, James Raymond 311
Morgan, Janet L. 285
Morgan, John Steven 330
Morgan, Karen J. 330
Morgan, Timothy E. 285
Morlan, Donald W. 299
Morlan, Sharrow M. 311
Morrill, Marilyn Lee 330
Morris, Anne Darby 311
Morris, Barry Keith 299
Morris, Beberly Jean 311
Morris, Cecil Wayne 299
Morris, James R. 285
Morris, Jane Ann 330
Morris, Janice Marie 330
Morris, Kathleen E. 330
Morris, Myrna Carol 311
Morris, Nancy T. 299
Morris, Sigrid L. Beck 311
Morrison, Jean Anne 285
Morrison, John C. 285
Morrow, Bobbie Lynn 285
Morrow, Gwendolyn S. 330
Morrow, Suzanne Lee 330
Moses, Sherry Camille 330
Mosley, Douglas Wayne 330
Mosley, Marilyn June 311
Moss, Carolyn Enoch 285
Moss, Gary Kenneth 330
Moss, Julie Merrin 311
Moss, Virginia Lee 330
Moth, Judith Alice 330
Moultrie, Lillie F. 299
Moultrie, Patsy Gail 330
Moyes, Allan A. 330
Moyt, William Edward 299
Mufson, Robert Eugene 330
Mullens, Johnny Wayne 299
Mueller, Edward A. 330
Mullen, William Thomas 285
Mullikin, Stanley 286
Mullins, Kenneth R. 299
Munns, Robert M. 330
Murdaugh, James Phillip 330
Murphee, Mary Kathrine 330
Murphrey, Mildred C. 286
Murphy, Eileen Marie 330
Murphy, Howard Rolfes 330
Murphy, Howard Rolfes 330
Murphy, Luther Earl 330
Murphy, Marilyn Ann 311
Murphy, Michael T. 311
Murphy, Patricia 330
Murphy, Phyllis R. 299
Murphy, Steven 286
Murphy, William Michael 311
Murrah, Mary Elizabeth 299
Murrah, Sharon L. 330
Murray, Keeneth Joseph 311
Murray, Marcia Gene 312
Mushrush, Herschel Carl 312
Mustin, Frank Edwin 299
Myers, Ardie Sue 286

N

Nabors, Henry 299
Nabors, Virginia Ann 312
Nadolny, Stephen A. 312
Nagle, Calion 312
Namiot, Stephanie 299
Nance, Larry H. 312
Nash, Jane Gloria 299
Nash, Judy Chandler 226
Nathan, Sharon Lynn 312
Naumann, Ann Helen 286
Nave, Dennis Hamilton 330
Nave, Paul 286
Naylor, Joan F. 286
Neaves, Wm. Laurence 312
Neel, Diana Marie 299
Neely, Marvin Virgil 330
Neighbours, Thelma Gail 330
Neill, Charles Thomas 299
Neill, Don Frederick 330
Nelli, Marvin 312
Nellum, Gertrude P. 312
Nelson, Gary Ray 330
Nelson, Jeanne 312
Nelson, Judith Lea 286
Nelson, Linda Lee 330
Nelson, Maureen Lee 330
Nelson, Ora Rudine 286
Nerren, Raymond Howard 330
Neumann, Mary S. 330
Nevels, Charles G. 286
Newcomb, Nancy 286
Newell, Patricia 286
Newlon, Gary R. 330
Newman, Donna Jean 286
Newsom, Terry Joe 299
Newsome, Richard 312
Newton, Mary V. 300
Newton, Sammy Taylor 330
Nichols, Betty Carolyn 330
Nichols, Walter 300
Nicholson, Carolyn Shadda 330
Nickey, Jenise Marie 330
Niebergall, Eric Robert 312
Niebruegge, David 330
Niell, Harvey B. 286
Nixon, Carole Peyton 330
Nolen, Marilyn Ruth 330
Norek, Donald John 330
Norment, Nancy 312
Norrid, Guy Houston 330
Norris, Ralph 286
North, Carolyn J. 300
Norton, Dorothy Jean 286
Norton, Thomas E. 300
Nowlin, James E. 312
Noyes, Trudy Ann 312
Nunnally, Joan Kay 330
Nunnelee, Thomas 330

O

Oaks, Jimmie Frances 330
Oates, Rita Jo 286
Obannon, Rebecca Lou 330
O'Briant, Carolyn 300
Oden, Paula Dianne 330
Odom, Daniel R. 312
Oglesby, Mary Lynn 330
O'Hara, Lillian Lee 300
Ohlendorf, June Lynn 330
Olds, Barbara 300
Olds, Sharon Bonita 300
Olexik, William Andrew 300
Olive, James R. 312
Oliver, Ann Kathryn 312
Oliber, Barbara Jo 300
Oliver, Dyanthia 330
Oliver, Mary Anne 330
Oliver, Patricia Gail 286
Olsen, Robert Landin 312
O'Mara, David 286
O'Mell, Myrna Jean 286
O'Neal, Allan M. 300
O'Rourke, James 312
Orr, Lowery Joe 300
Orrick, Monna Sue 330
Osborn, Judy Cummins 330
Osborn, Pat 232
Osborn, Theo Duncan 330
Otey, Sheila Sue 312
Overall, Camille 286
Overall, Linda Lee 300
Overholser, Barbara 312
Owen, Donna Anne 330
Owen, Ronald Joe 331
Owen, Wanda Jean 312
Owens, Ernest S. 312
Owensby, Darlas Leigh 331
Owings, Janet Louise 331
Ozier, Rebecca Lee 300

P

Paden, James Mark 286
Padgett, Joe H. 300
Padgett, Martha Lou 331
Page, Albert E. 331
Palazzini, Phyllis 331
Palmer, Gilbert 300
Palmer, Paulyene 300
Pannell, Wilma J. 300
Pappas, Thomas Nathan 331
Pardue, Judith Curtis 331
Pardue, Ronald Paul 312
Parham, Mary Louise 300
Parham, Sue Elizabeth 286
Parish, Elizabeth Nan 300
Parish, Patricia Ann 300
Park, Kenneth Lee 331
Parker, Michael R. 300
Parker, Norman Robert 300
Parker, Sandra Jo 331
Parker, Sarah Marti 312
Parker, Thelma G. 331
Parks, Nancy Ellen 312
Parotte, Virginia Guion 286
Parrett, Thomas J. 312
Parrish, Judith Ann 300
Parscale, Larry Vernon 331
Parsley, Barbara Jean 331
Partridge, Samuel S. 286
Pate, Danny Rae 312
Patrick, Billy Wayne 286
Patrick, David Templeton 331
Patrick, David Ross 331
Patrick, Liana Lea 331
Patterson, Carl Stephen 312
Patterson, Carol J. 331
Patterson, Donna Dale 331
Patterson, Patricia 300
Patterson, Wiley L. 286
Patton, Jerry Hollis 331
Paulsen, James Harold 300
Pavlick, Andrew Charles 300
Paxenos, Katherine 286
Payne, Benjamin Robert 331
Payne, Jacqueline Ruth 331
Payne, James Arnold 331
Payne, Linda Lee 331
Payne, Sandra Gay 312
Peck, Charles T. 331
Pecotte, Carolyn Frances 331
Pedigo, Linda 312
Peel, William Chaffee 286
Peeler, Dan Mayes 300
Peete, Charles S., Jr. 286
Peete, Elizabeth R. 286
Pegues, Joseph H. 330
Pegues, Robert Clarence 331
Pell, John Lee 312
Pell, Sandria Lynn 312
Penna, Winford Ray 300
Pennebaker, Ann R. 312
Pennel, Steven P. 300
Pennington, Horace 312
Pennington, James Earnest 331
Pennington, Joseph R. 312
Pennington, Ronald Curtis 331
Peppenhorst, Stanford N. 331
Pepper, Robert W. 331
Pera, Ann Marie 331
Percer, Chammie H. 312
Perkins, Arch K. 312
Perkins, Bonnie Kay 300
Perkins, David H. 312
Perkins, James N. 286
Perkins, Mary Fay 286
Perkins, Russell 312
Perper, James Douglas 312
Perry, Clarence B. 300
Perry, Thomas G. 287
Perryman, Nancy M. 312
Pesce, Elizabeth Anne 331
Peters, Larry Joseph 331
Peterson, Aliene 312
Peterson, James B. 331
Peterson, Leland Fredrick 300
Petkoff, Stephen J. 300
Pettit, Pamela Anne 300
Petty, Gary Daniel 312
Petty, James R. 300
Petty, Nelson Dwayne 331
Petty, Sarah Kathryn 331
Petty, Tresa Ross 287
Pew, Lolita 287
Peyton, Sarah Jane 331
Pfeffer, Linda Kay 331
Pfitzer, Carolyn D. 312
Phelps, April Linda 331
Phegley, Craig G. 312
Phifer, Cecilia Ann 331
Philip, Willis D., III 312
Phillips, Barbara Ann 331
Phillips, David L. 287
Phillips, Ellen Kay 300
Phillips, Frances Lynn 331
Phillips, Marcia Lynn 331
Phillips, Sharon Marsha 331
Phillips, Wendell 300
Phipps, Patricia Anne 331
Pickard, Gloria Ann 300
Pickey, Aubrey Cole 331
Pickle, Carolyn 287
Pierce, Betty F. 312
Pierce, Carol Virginia 330
Pierce, Carter T. 300
Pierce, Gerald Ray 331
Pierce, Jamie Celesye 331
Pigue, Mary Dalton 287
Pike, Carol Ann 312
Pilkerton, Marjorie 300
Pinkston, Judith A. 300
Pipkins, Lena 287
Pittman, Patricia R. 312
Pittman, Sandra J. 287
Pitts, Charlotte Edelen 331
Pitts, Ellen Leigh 331
Pitts, Fadra 331
Place, Constance Ann 331
Plass, Marie Therese 332
Pleasants, Robert H. 312
Plemmons, Daniel Bruce 332
Plunk, Elizabeth A. 312
Plunk, Ken 332
Plunk, Nona Corinne 287
Plunk, Robert Neal 332
Podriznik, Frank 287
Poe, Ava Diane 332
Poe, Linda Lee 332
Pogue, William Richard 332
Poindexter, Carol Ann 300
Podorski, Kathryn B. 332
Pollard, Shirley Lester 332
Polley, James Lanni 300
Polley, William Douglas 300
Poole, James D. 300
Poole, John Oliver 312
Pope, David Shelton 332
Pope, Patricia Key 332
Poppelreiter, Patricia Ann 300
Porter, Joe Thomas 332
Porter, John C. 287
Porter, Mary Lois 300
Porter, Nettie Vastia 332
Porter, Robert Harold 332
Portis, Paul F. 300
Poston, Joan A. 313
Potts, Timothy 313
Poulos, Gwendoline 332
Pouncey, Lynn 287
Powell, Daniel Augustus 332
Powell, Dolores Jean 300
Powell, Margaret K. 287
Powell, William Lee 313
Powers, Phillip Vincent 332
Powers, Wayne Royce 287
Prateepratana, Manit 313
Prather, Mart Clyde 332
Pratt, Jackie Neil 332
Prechtel, Colette Karen 332
Prescott, Jere Morgan 313
Pressman, Carol Sue 313
Prest, Charles McDonald 332
Preston, Alfred L. 300
Prewett, James T. 313
Prewett, Jeri Lynn 313
Prewitt, Richard Martin 332
Price, Ivy Donald 332
Price, James Lee 332
Price, Sherry Lynn 300
Price, William Seale 300
Priddy, Lyle Edward 300
Principi, Vincent Joseph 332
Prislovsky, Bonnie 287
Pritchett, Jane Ann 313
Privette, Billy N. 287
Pruette, Ronnie Ray 300
Proctor, Ronald Lee 287
Przybyszewski, Michelle 300
Pullen, Francis Kaye 300
Pund, Barbara Beckwith 332
Purvis, Joseph Brian 332
Putman, Marjorie Nell 313

Q

Quan, Patrick M. 300
Quarles, Sally E. 313
Quianthy, Dee Ann 332
Quinley, Terrel Boyd 332
Quinn, Carolyn Joy 287

R

Radford, Virginia Ruth 332
Rafael, Charles A. 313
Rafferty, Rosalyn 287
Ragghianti, Fred Joseph 332
Ragghianti, Michael Joseph 300
Rahn, Sandra Dianne 332
Raifsnider, Brenda 287
Raines, Carol Ann 313
Raines, Jimmy Neal 300
Raines, Richard C. 332
Rainey, Paul Charles 332
Rains, Larry Wayne 313
Rains, Michael R. 332
Rainwater, Linda Gail 332
Raleigh, Ruth Ann 332
Ralph, Harold Franklin 332
Ramer, Mary Bryce 332
Ramsey, Tony Britt 332
Ramspacher, Dorothy 300
Randle, Augustus 287
Raney, John Adam 332
Rankin, Thomas B. 313
Ransom, Mary Louise 332
Ransom, Mary V. 300
Rappa, Sharon Laynae 332
Rauls, Karen Elaine 332
Rauscher, Charles Michael 332
Rawlings, James W. 287
Rawls, Alsena Sandra 300
Rawls, Brenda Bernice 332
Rawls, David Thomas 287
Rawls, Elizabeth Ann 313
Rawls, Roberta Lucille 332
Ray, Charles Samuel 313
Ray, Joel Daniel 332
Ray, John Henry 332
Ray, Joe Richard 287
Ray, Marvin E. 300
Ray, Mary Juanita 332
Ray, Nita Louise 313
Ray, Robert Charles 332
Ray, Rose Gene 300
Ray, Russell Lloyd 300
Rea, David Kenneth 300
Rea, Laura C. 313
Reagan, Julia Anne 332
Reagan, Michael Doyle 332
Ream, Bryant Charles 287
Reap, Lucy Teresa 332
Recca, John David 313
Rector, Kenneth Marvin 300
Reed, Larry Wayne 313
Redditt, Benjamin Albert 332
Reed, Edward Tony 287
Reed, Nancy Gale 287
Reed, Robert Hall 333
Reeder, Kerry Lynn 287
Reese, Jeannie Ann 313
Reese, William Allan 287
Reeves, Michael Cleve 333
Reeves, Ruth A. 287
Reid, Glen Garland 333
Reid, Linda Carol 333
Reid, Natalie Jill 313
Reid, Virginia Dale 333
Reid, William Thomas 313
Reiders, Lee Abel 333
Reinicke, Frances J. 313
Remaklus, Charles Adam 333
Renfro, Alfred Len 333
Renfro, Brenda Gale 313
Renfrow, Jerry Ray 287
Rennick, Thomas W. 287
Requard, Daniel Carroll 313
Rex, Gartland Charles 300
Rexford, Carolyn Ann 333
Reynolds, Jim 287
Rhea, Carol Louise 300
Rhinehardt, Anita Louise 333
Rhodes, Betty A. 287
Rhodes, Charles Knox 333
Rhodes, L. V. 333
Rial, Barbara Frances 313
Rice, David Hay 313
Rice, Gerald Lee 313
Rice, Michael C. 313
Rich, Beverly Anne 313
Rich, Dennis David 333
Rich, Stephanie Elizabeth 333
Richards, Dan W. 313
Richards, Norman J. 287
Richardson, Charles L. 333
Richbourg, Lelaine Donna 333
Richmond, Michael Gorden 333
Rickey, Vande Lee 287
Ricks, George T. 313
Ricks, Truett 287
Riddick, Susan Claire 333
Riddle, William Speer 300
Riesenberg, Barry E. 313
Riggan, Sara Joyce 333
Riggins, Beverly 333
Riggs, Janis Jean 333
Riggs, L. Kathryn Deaton 287
Riggs, Wayne Lee 287
Rigsby, Lauran S. Waldran 333
Rike, Cheryl Jo 300
Riley, Sheran A. 313
Ristig, Lillian Kay 287
Ritenour, Sandra J. 313
Rives, Linda Gail 333
Roach, Maribeth 313
Roane, Peggy Jean 333
Roaten, Dennis Ray 333
Robbins, Barbara E. 287
Robbins, Howard R. 300
Robbins, James Edward 300
Robbins, James F. 287
Robbins, Kittye Delle 287
Robbins, Sharon Kay 300
Robbins, Steven Eugene 333
Roberts, Beverly Jane 333
Roberts, Carole Lynn 333
Roberts, Douglas Galloway 287
Roberts, Drenda Sue 333
Roberts, Harold Rex 333
Roberts, Robert Milton 313
Roberts, Sharon Elizabeth 333
Roberts, Tommy Glenn 313
Roberts, Wayne 300
Robertson, Larry M. 313
Robertson, Mark Stephen 333
Robertson, Michael David 333
Robertson, Mary Loyanne 313
Robeson, Thomas W. 313
Robins, Bruce Charles 333
Robinson, Denver David 333
Robinson, Diana Gail 333
Robinson, George L. 300
Robinson, James B. 300
Robinson, Jan 287
Robinson, John Michael 333
Robinson, Patricia 313
Robinson, Virginia 313
Robison, Donna Lee 300
Robison, Betty Jean 287
Rochester, Janice F. 287
Rodgers, Donald T. 313
Roebuck, Elizabeth Jean 333
Rogers, Alice Ann 333
Rogers, Larry Paul 288
Rogers, Linda D. 300
Rogers, Raymond H. 300
Rogers, Ronald Wayne 300
Rohner, Floyd Davis 313
Romeo, Santo Joseph 313
Romp, John David 333
Rone, Kenneth Lee 313
Ronza, James F. 300
Roof, Marta Jan 300
Rooks, Edward H. 288
Rose, Charles A. 300
Rose, June Carol 300
Rosenthal, Gail 333
Ross, James Johnson 333
Ross, John Edward 300
Ross, John Gurley 333
Ross, Mary Carolyn 300
Rossen, Ellyn Kay 333
Rossi, John Joseph 333
Rossing, Thomas Everett 300
Roubion, Margaret Ann 313
Rountree, Diane 300
Rouse, Frank James 333
Rowdy, Charlene 288

Rowe, Sharron Dee 333
Rowland, Sherry L. 333
Rubenstein, Albert 288
Rubenstein, Arlene M. 333
Rubenstein, Charles 313
Rubenstein, Stanley Louis 333
Ruchti, Susan Kathryn 301
Rucker, Gwendolyn 333
Rudoff, Gerald Alan 288
Ruesler, Mary L. 301
Ruffin, Linda Kay 333
Rukavina, John P. 313
Rushing, Sam K. 313
Russ, Tommie Lee 333
Russell, Emelene 288
Russell, Gary Bryan 333
Rutherford, Linda C. 333
Rutherford, Susan Thaver 288
Rutherford, Thomas David 333
Rutland, Jerry Anita 313
Rutledge, William C. 301
Rutter, Dallas Wayne 333
Ryan, Hunter D. 288
Ryan, Michael B. 301
Ryan, Michael Edgar 313
Ryan, Michael Nixon 288
Ryan, Robert H. 288
Ryland, James Royston

S

Sadler, Edward Paul 313
Sacks, Barbara Lynn 333
Safris, Michael E. 313
Saigeon, William Ronald 288
Saleeby, Dianne 333
Saleeby, Dolores R. 313
Salisbury, Daveena 283
Sallee, Linda Lou 333
Salvaterra, William 301
Sammons, Samuel C. 313
Sams, Leonard Wayne 313
Sanders, Bruce M. 301
Sanders, John Edward 333
Sanders, Kenneth Ray 333
Sanders, Rebecca Jean 333
Sanderson, Alice Mae 301
Sandridge, Bannie 301
Sandidge, Ernie Lamar 288
Sandridge, Larry Eugene 313
Sands, William A.
Santi, Dolores M. 301
Sartain, Kenneth C. 301
Sargent, Evelyn Kay 288
Sauerbrunn, Harriet Eden 333
Saunders, Lanny H. 288
Saxon, Sarah Diane 333
Savle, Linda 333
Scalf, Phyllis Ruth 333
Scanlon, James P. 313
Scanlan, Susan Lee 333
Scarce, Judy K. 313
Scea, Susan 313
Schaffer, Susan Rochelle 333
Schippers, James Henry 313
Schleifer, Fredricka R. 288
Schlenker, Robert Stutt 333
Schmidt, David F. 288
Schmidt, Diane Kay 288
Schmidt, John F. 333
Scholl, Clark Clement 333
Schomp, William G. 301
Schooler, Sandra M. 313
Schorr, Mildred G. 313
Schreck, Catherine 301
Schrichte, William C. 288
Schrimsher, Robert 301
Schroeppel, John Carl 313
Schumacher, Mason 333
Schwam, Carolyn 288
Schwanke, Gary Thomas 333
Scobey, Herbert Allan 333
Scott, Agnes A. 313
Scott, Caroline Elizabeth 333
Scott, Clyde A. 288
Scott, Diana Mae 313
Scott, Diana Lynn 333
Scott, Edwin W. 301
Scott, Fred Wayne 333
Scott, Haywood Glenn 301
Scott, James Hillery 333
Scott, Jane Marie 313
Scott, John Paul 333
Scott, Mildred 333
Scott, Nora Jeanne 333
Scotts, Sims Clifford 333
Seabrook, William H. 313
Seago, James Allen 333
Seamans, Dalmer Gene 333
Seay, Maude Sherrod 301
Segraves, Josephine 288
Self, Andrea Elaine 333
Seratt, Harry Edmond 301
Settles, Jeanne Dobson 288
Seymore, Patricia Ann 333
Shackelford, Lane Clark 313
Shafer, Paul Thomas 313
Shankle, Susan Vaughan 288
Shankman, Stephen B. 301
Shapiro, Mary L. 288
Shappley, Larry Lee 313
Sharp, Carol Ann 334
Sharp, Gary Willis 334
Sharp, Janet Marie 334
Shatley, Curtis Douglas 301
Shaw, Mary Anne 313
Shearer, James O. 288
Shelby, Mary J. 313
Shelby, Roy Allen 334
Shelby, Titus Ray 288
Shelby, Virgil Lee 334
Shelly, Frederick 313
Shelly, Thomas Rubel 313
Shelton, Clifton Ray 301
Shelton, Jeanine 313
Shelton, Jacklyn 301
Shelton, Martha A. 313
Shelton, Phyllis Nadine 334
Shelton, Raymond Franklin 301

Shelton, William Donnie 334
Shelton, William O. 334
Shelton, William R. 313
Shepard, Anne C. 313
Sheppard, Susan P. 334
Sher, Raphael 301
Sherlag, Robert Joseph 301
Sherwood, Bonnie Sue 334
Sheve, Aliza 334
Shippen, Charme 313
Shirah, Dixie Lucille 334
Shirley, Gary Lee 334
Shirley, Robert McCormick 288
Short, Carole Glynn 288
Short, Joseph D. 288
Short, Larry Zane 301
Short, Sandra Ann 334
Shotwell, Sandra Lea 334
Shoults, Jeanette Bernard 334
Shoup, Kenneth Norman 334
Shrader, Larry William 334
Shu, Kathy Kiew Cid 301
Shults, Margaret Ann 334
Schumacker, Jacob C. 288
Schumpert, Gloria Sue 334
Shurlds, Charles L. 301
Shute, Nancy Lee 314
Shuttleworth, Ken 301
Siano, Patrick F. 301
Siddal, Jimmy Wade 288
Sides, Larry Paul 334
Sidney, Mary Louise F. 288
Siebert, William T. 314
Siegman, Doris Lynn 334
Siegmund, David Perry 334
Sievers, Camille G. 314
Silber, Marie Sue 334
Siler, James David 334
Siler, Larry Eugene 288
Sills, David Elbert 301
Silverstein, Jackie Lee 334
Simank, Arnold J. 314
Simmons, Allen C. 334
Simmons, Donnie A. 314
Simmons, James Curtis 334
Simmons, Sallie L. 314
Simmons, Sandra Kay 314
Simms, Stephen J. 301
Simon, Stephen Howard 334
Simonton, Greer Claude 334
Simonton, John W. 314
Simpkins, Joe K. 314
Simpson, Scottie Jordan 301
Sims, Marsha Neill 334
Sims, Steve Bernard 314
Singer, Patricia Diane 334
Singleton, Henry Edward 301
Singley, Allan Kenneth 314
Sipes, James Richard 334
Sipole, Wanda Gail 314
Sisk, Chester Aubrey 334
Sisk, Preston Frank 314
Sisk, Shirley Renee 334
Sisson, Homer Lee 301
Sistrunk, Sylvia Carole 334
Sitler, Brenda Diane 334
Sitzes, Nancy Kathleen 334
Sixsmith, Jo Etta 301
Sizemore, Betty 314
Skaarer, Elizabeth Deneenf 334
Skaarer, Timothy L. 288
Skaller, Joy 288
Skinner, Juanita Chisholm 301
Skipper, James R. 314
Skorga, Charlene Yvonne 334
Skutt, Barbara A. 301
Slater, Jean Ethel 301
Slaton, Donna Lucia 288
Slepian, Mary Sheila 301
Sloan, Martha Ann Loomis 288
Sloan, Martha V. 314
Slodov, Elaine G. 314
Slover, Micki Lynn 334
Slover, Vicki Lynn 334
Smith, Anita Cheryl 334
Smith, Avron Meyer 288
Smith, Betty Lynn 334
Smith, Beverly J. 301
Smith, Billy Glen 314
Smith, Carolyn Marie 314
Smith, Charles Barton 334
Smith, Charles Gary 334
Smith, Cheryl 288
Smith, David Ray 288
Smith, Dennis W. 334
Smith, Donald C. 301
Smith, Edward Rodney 334
Smith, Francis S. 301
Smith, Gail E. 301
Smith, Howard Douglas 334
Smith, James B. 301
Smith, J. Preston 301
Smith, James William 334
Smith, Janice Kay 334
Smith, Janie Gale 301
Smith, Jerry Lynn 301
Smith, Jewell M. 314
Smith, Joe Dennis 314
Smith, Larry Fred 334
Smith, Leonard Wade 334
Smith, Linda Dellwen 334
Smith, Mackie Don 334
Smith, Maedelle 288
Smith, Marian Tansey 288
Smith, Marsha Lynn 288
Smith, Mary Lynne 334
Smith, Michael D. 288
Smith, Nancy L. 288
Smith, Patricia Ann 334
Smith, Raymond Lee 334
Smith, Reginald 288
Smith, Rita Kay 288
Smith, Robert Wesley 334
Smith, Sally Ann 334
Smith, Sharon Dale 334
Smith, Shirley Ann 302
Smith, Stephen 302

Smith, Stephen Ryan 334
Smith, Sue E. 289
Smith, Susan 302
Smith, Tom A. 314
Smith, Thomas Lee 302
Smith, Thomas P. 334
Smith, Tommy Ray 334
Smith, Venita 289
Smith, Vicki Lynn 314
Smith, Vicki 302
Smith, Wanda J. 302
Smith, William Elmo 302
Smith, Wayne 302
Smithart, Donna J. 314
Smitherman, Millerd Wayne 314
Snell, Tanya Sue 334
Snow, Martha Jane 302
Snow, Steven Avery 334
Snyder, Lana Lee 334
Snyder, Richard W. 289
Solomito, Angela M. 314
Solomon, Garry M. 302
Solomon, Larry Joe 314
Solon, Thomas A. 314
Sonnheim, Ruth Ann 334
Soroka, Rosemary C. 334
Soucie, Helen Elgenia 334
Southern, Byron S. 314
Sowell, Caroline Joan 289
Sowell, Michael L. 314
Sowles, Will Moss 334
Spears, Caroline C. 289
Spears, Howard A. 302
Speck, Sharon Beatrice 334
Speidel, Randolph Keith 334
Speight, Billy W. 289
Speight, Connie D. 289
Speight, Finis Eugene 334
Spence, Pamela Sue 302
Spencer, Wayne Richard 334
Spight, Charlotte J. 289
Spinosa, Robert J. 302
Split, Kathleen M. 302
Spooner, Laura J. 314
Spray, Ruby Fay 314
Sprott, John R. 314
Spruce, Georganne 302
Squires, Mary Elizabeth 334
St.Clair, Annis F. 314
St.Clair, Elizabeth 314
St.John, Andrew 302
Stanford, Larry Albert 334
Staggs, Barbara A. 314
Stallings, Thomas Y. 289
Standard, Betty A. 314
Standard, Evelyn Yvonne 302
Stanfield, James F. 302
Stanfield, Mary Cecilia 314
Stanfill, Brenda Kay 334
Stanfill, Claudia J. 314
Stanley, Roy E. 289
Stanphill, Joe Ann 334
Stansbury, Claudine 302
Stanton, Frank Ronald 334
Stanton, Norma R. 289
Steadman, Barbara J. 314
Stearns, James N. 302
Steele, Jeanette 334
Stegall, Brenda Kay 334
Stephens, John D. 289
Stephens, Michael Drew 334
Stephenson, Cheryl Ann 334
Stephenson, Dianne Renee 334
Stephenson, Mary T. 314
Stephenson, Michael 289
Stephenson, Roberta 289
Stephenson, Thomas 289
Sterling, Frances Carolyn 334
Sterling, William S. 334
Sternberg, Eileen F. 314
Sterritt, Thomas James 335
Stevens, Albert T. 314
Stevens, Gordon R. 302
Stevens, Patricia 289
Stevens, Ruth Rebecca 335
Steward, Herbert M. 302
Steward, Charles E. 302
Stewart, Diane L. 289
Stewart, Dorothy R. 289
Stewart, James Lynn 302
Stewart, Jean M. 314
Stewart, Joel Ivy 289
Stewart, John Doyle 302
Stewart, Michael Foster 335
Stewart, Michael W. 289
Stewart, Richard W. 302
Stickley, Martha J. 302
Stiles, Shelley, III 289
Still, Elsie Marie 335
Stiner, Joyce 335
Stocks, Ronald Lester 335
Stodghill, Benton C. 314
Stokely, Patricia Gail 335
Stokes, Michael Collins 335
Stone, Douglas Leon 335
Stone, Gordon O., Jr. 314
Stone, Jack McMasters 302
Stone, Roy V. 284
Stone, Steven Paul 302
Storey, Robert Lee 335
Stout, Carolyn C. 314
Stout, Larry Wayne 335
Stout, Roger G. 314
Stovall, Mary D. 314
Stovall, Rita E. 314
Stracener, Wayne Eric 289
Strain, Carla D. 302
Strawn, Alison Elizabeth 335
Strebel, Barbara A. 289
Strebel, Susan K. 302
Street, Charles Eason 289
Street, Rita Sherrell 335
Streiter, Ann Elinor 335
Strickland, Anola Gea 335
Strong, John Kenneth, Jr. 335
Strong, William P. 302
Stroud, Andy NMN 289
Stroud, Sally Ann 314

Strow, Rebecca Lynn 335
Stubblefield, Richard 289
Stubblefield, Sandra K. 335
Stuart, Robert Walker 335
Sullivan, Angela Elaine 335
Sullivan, John H. 302
Sullivan, Patricia 289
Sutton, Mary J. A. 314
Swaim, Lynda Bland 335
Swain, Kay L. 289
Swan, Robert Lee 302
Swango, Julia Beth 335
Swann, Conrad Layne 289
Swartz, Kenneth Franklin 335
Swatzell, Mary Nell 335
Swaringen, Martha Joan 335
Sword, Nancy Lynn 302

T

Tabor, Shelby Jean 335
Tacker, Dan Austin 289
Tacker, Donna V.P. 289
Tacker, Ronnie Kermit 335
Tackett, Jane K. 314
Talarico, Valarie L. 302
Talbot, Marilyn 289
Talley, Cheryl Lynn 335
Talley, Jerry Wayne 314
Talley, Pamela Diane 335
Tally, Benjamin Mark 335
Tamboli, Robert James 335
Tanner, Donald Lee 302
Tansey, Barbara J. 314
Tapp, Francis F. 314
Tate, Bette K. 314
Tate, Daniel James 314
Tate, Janice Elaine 335
Tate, Judy Ruth 302
Tatum, Karlen Jean 335
Taube, Richard Steven 335
Taylor, Allen Christopher 335
Taylor, Anita M. 314
Taylor, Donald Joe 302
Taylor, Donna Durrelle 302
Taylor, Gary Alan 314
Taylor, Glenda F. J. 289
Taylor, James Chas. 302
Taylor, Julia Ann 289
Taylor, Karen C. 290
Taylor, Mary Josephine 302
Taylor, Norma Jean 335
Taylor, Patricia A. 302
Taylor, Saundra Lee 335
Taylor, Wanda Vann 335
Teague, Dorothy Ann 302
Teague, Judith Earline 335
Teague, Rivers Ann 290
Teeters, Carol H. 314
Temple, Barbara Ann 314
Terrell, Janet Sue 302
Terrell, Laura Patricia 335
Terrell, Mary G. 314
Terrell, Patricia E. 314
Terry, James L. 314
Teufert, Susan Janet 314
Thayer, Sylvia I. 290
Theobald, William Hunt 335
Thillen, Marie C. 290
Thomas, Bettie L. 314
Thomas, Diane 335
Thomas, Gerald Lee 335
Thomas, Judy E. 314
Thomas, Sue Price 335
Thomas, Mary J. 314
Thomas, Maury C. 290
Thomas, Patrick J. 302
Thomas, Suzanne 335
Thomas, William L. 314
Thompson, Betty Sue 335
Thompson, Carole Ann 335
Thomason, Donald Wayne 290
Thomason, Sandra E. 290
Thompson, Abbie Jean Y. 290
Thompson, Ann R. 290
Thompson, Carol E. 302
Thompson, Charles S. 290
Thompson, Dorothy A. 316
Thompson, Gordon L. 290
Thompson, James W. 290
Thompson, Karolyn Kay 335
Thompson, Larry Wynn 335
Thompson, Lewis T. 290
Thompson, Reuben Walter, Jr. 302
Thomsom, Nancy Jean 302
Thoni, Marilyn 335
Thorn, Edna Frances 290
Thorn, Maryann C. 314
Thorn, Peggy D. 314
Thornton, William G. 314
Thrasher, Dana Gay 314
Thurmond, Charles Dennis 302
Thurmond, Teresa Elaine 335
Thweatt, Carol F. 302
Thweatt, Wanda Joy 315
Tiebout, Richard A. 290
Tignor, John Larry 290
Tillman, Aubrey Joe 335
Tillman, Ellen Suzanne 302
Tilton, Robert L. 290
Timmons, John M., Jr. 290
Tims, James Clarence 335
Tiscia, Jos. Robt., Jr. 315
Todd, Lou R. 315
Toles, James H. 315
Tolleson, Robert Earl 335
Tomaskoric, Ernest J. 302
Tomlinson, Susan 336
Tomlinson, Wyatt R. 290
Tompkins, Rick J. 302
Tooke, James Clark 290
Towery, Carl Thomas 336
Townsend, Thomas William 315
Tracy, Albert S. 315
Tracy, Barbara Jean 290

Traicoff, Chas. Rae 290
Travis, James V. 290
Traynor, Awlena Bunnell 336
Trenter, Jerry Alan 290
Trew, Johnny Bernard 303
Tribble, Chas. Henry 290
Tripp, Alfred D. 290
Trolinger, Mary Evelyn 336
Trotter, Bobby Taft 336
Trotter, Donald C. 303
Trusty, Carolyn Louise 303
Trusty, William J. 290
Tual, James Selden 335
Tubbs, Alice Anne 336
Tucker, Barbara 336
Tucker, Bobby Terrell 336
Tucker, Clifton S. 290
Tucker, Mary Beth 336
Tuggle, Virginia M. 290
Turner, Carrel Windred 336
Turner, David James 315
Turner, Frank N. 303
Turner, Howard F. 315
Turner, Jo Hill 290
Turner, Leonard Barry 336
Turner, Linda Lee 315
Turner, Susan J. 315
Turner, Van Davis 290
Turner, Waverly Ann 336
Turns, Patrick Harvey 315
Tutor, Frank Dexter 336
Tutor, Talmadge P. 290
Tutor, William Rex 303
Tyler, Donna Kay 336
Tyler, Jeffrey L. 290
Tyler, Thomas F. 315
Tyner, Marion A. 315
Tyrone, James Lynn 315
Tyson, Patricia Anne 336
Tyson, Susan Jane 336

U

Umbarger, Patricia Lynn 336
Umfleet, Carla Sue 303
Umfress, Sandra Kave 336
Umphers, Kenneth H. 336
Umsted, Jim S., Jr. 303
Underberg, Barry Jay 336
Underwood, Betty Jane 336
Underwood, James Edwin 336
Ungerman, Steve Alan 290
Upchurch, Marilyn 336
Urbaitel, Leon 315

V

Vaden, Betty Ann 303
Vance, Sheila Sweet 290
Vandell, Harvey, III 303
Vanwinkle, James Willis 315
Van Scoy, Pamela Kay 336
Vantreese, Charles 290
Vaughan, George E., III 315
Vaughan, Janice L. 336
Vaughan, Johnnie R. 315
Vaughn, Rita Dianne 336
Vaughan, Sharon Ann 315
Vaughan, Thomas, Jr. 291
Vaughan, Wm. Battle 291
Vaughn, John Edmund 291
Vawter, Wesley R. 303
Vega, Carol Judy 315
Venezia, Claire Louise 336
Verhage, John R. 315
Vescovo, Edward Ray 336
Vespo, Cheri Anita 303
Viar, Judith Carolyn 336
Vickery, Sue Sherwood 336
Vinton, Daryle W. 291
Vise, Merida, III 336
Vogt, Thomas C. 291
Volmer, Samuel Michael 336
Von Hofe, Fred Perry 303
Voss, Edward Robison 336

W

Waddell, Robert J. 303
Waddell, Sarah Ann 336
Waddey, Larry Lee 291
Wadlington, James T. 303
Waggener, Mark William 336
Waggener, Robert 315
Waldheim, April Lou 336
Waldrep, Carl E. 291
Waldrup, James E. 291
Walk, Vicki Lynn 336
Walker, Bobby Joe 315
Walker, Candace Sue 336
Walker, John Michael 336
Walker, Julia Ann 291
Walker, Mary Jo 303
Walker, Paulette Kay 336
Walker, Ronald Rae 315
Walker, Sandra Ruth 336
Wall, Alice Ann 303
Wallace, James O'Nell 303
Wallace, Julia Anna 303
Wallace, Margaret Jane 336
Wallace, Owen C. 303
Wallace, Patricia L. 315
Walls, Douglas M. 303
Waltemath, Mary Alice 315
Walter, Louis P. 291
Walton, Clarence Milton 315
Ward, Floyd 303
Ward, Lue Catherine 291
Ward, Merry Marlin 336
Ward, Patricia Ann 336
Ward, Richard Edwin 315
Wardell, Elaine Earnie 336
Ware, Herschel Leo 336
Ware, William Paden 336
Ware, William Robert 315
Warf, Patricia Ann 336

Waring, Thomas M. 315
Warner, Thomas M. 315
Warner, Barton 315
Warner, Harry Banks 303
Warr, John Levi 336
Warren, Gerry Wayne 303
Warren, James Hal 291
Warren, Jane 336
Warren, James Robert 336
Warren, Melvin Lynn 336
Warren, Randy Lee 336
Warren, Richard T. 303
Warren, Sara Ann 303
Warrington, Alma C. 315
Waters, Linda Kay 315
Watkins, Martha J. 315
Watkins, Ronald Keith 336
Watkins, William H. 315
Watlington, Charles Lee 303
Watson, Edith Jean 291
Watson, John Hanway 315
Watson, Larry Wayne 336
Watson, Pansy E. 315
Watson, Robert E. 303
Watson, Stephen Alan 336
Watson, Wallace Wyatt 291
Watts, Freda Kay 291
Watts, James Earl 303
Watts, Kathleen I. 291
Watts, Nancy Ann 336
Waycaster, Jerry Wayne 315
Weaks, Louis H. 303
Weatherbee, Sally Anne 315
Weatherly, Jack F. 315
Weatherly, Jimmy Clyce 336
Weatherred, Susan C. 291
Weatherred, William Henry 336
Weaver, Allison Lynn 315
Weaver, Carl T. 303
Webb, Bonnie Mae 291
Webb, Boyd Houston 315
Webb, Byron Jack 303
Webb, Janie 303
Webb, Linda Kay 291
Webb, Marvin W. 315
Webb, Michael 336
Webb, Warren S. 336
Webb, William Gowen 291
Weber, Anne Ward 315
Wehlacz, Joseph T. 336
Weiner, Ann Marie 315
Weiner, Mary Miller 291
Weinstein, Terrie Carole 336
Weisberger, Irving 291
Welch, Carole JoAnn 336
Welch, Carolyn Sue 336
Wilder, Robert A. 303
Wildes, Kenneth L. 291
Wildinson, Ronald S. 291
Wiley, Priscilla L. 316
Wiley, Robert F. 337
Wilford, Mary ann 337
Wilfong, Nancy G. 316
Wilhite, Jerry G. 291
Wilhoite, Clyde Courtney 303
Wilk, Toni 316
Wilkerson, Charlotte Gail 337
Wilkerson, John R. 291
Wilkins, David Leslie 337
Wilkins, John Norbert 337
Wilkins, Keith M. 303
Wilkins, Nelda Ann 337
Wilkins, Willard Mathew 337
Wilkinson, Glenn Edward 337
Wilkinson, James Michael 337
Wilkinson, Lynda L. 291
Wilkinson, Marsha K. 303
Wilkinson, Norma Faye 316
Williams, Barbata J. 303
Williams, Barry 337
Williams, Bettye J. 316
Williams, Carl M. 303
Williams, Carl W. 291
Williams, Charles A. 303
Williams, Charles Brian 316
Williams, Edward Allison 337
Williams, Edwina 303
Williams, Joan Perry 337
Williams, Glen Wade 316
Williams, Jas David 291
Williams, James Kenneth 316
Williams, Jimmy E. 316
Williams, Joe Louis 337
Williams, Kathleen E. 337
Williams, Laura Ellen 337
Williams, Leonard N. 291
Williams, Linda Louise 337
Williams, Lowell T. 291
Williams, Mary Elizabeth 337
Williams, Newman P. 316
Williams, Patricia Mae 337
Williams, Preston L. 291
Williams, Richard F. 303
Williams, Richard Harold 337
Williams, Seleta J. 303
Williams, Shirley A. 303
Williams, Stanley G. 316
Williams, Stephen L. 316
Williams, Susan Jane 337
Williams, Tommie L. 303
Williams, Tommie L. 291
Williams, Warren O'neal 337
Williamson, Jere Edward 291
Williamson, Richard 337
Welch, Evelyn C. 303
Welch, Judy Kay 303
Welch, Orion James 291
Wellons, Margaret A. 303
Wells, Betty Faye 315
Wells, James Vincent 315
Wells, Jo Ann 336
Wells, Marieta 303
Wells, Nancy Ruth 315
Wells, Norris E. 303
Wells, Patricia Ann 303
Wener, Lester Theo 291
Werling, Robert L. 336
Wertz, Michael Patrick 336
Wesche, Cheryl E. 303
Wesselschmidt, Jerry Lynn 336
West, Elizabeth E. 291
West, Julina Key 336
West, Kay 336
West, Lou Etta 336
West, Patricia Ann 315
West, Robert Lee 303
Westbrook, Kenneth 291
Weston, Owen Harvey 291
Wetmore, Beverly Jean 303
Weyerbacher, Douglas A. 336
Whalen, Curtis R. 291
Whatley, Cathy Marie 336
Wheat, Suzanne Marie 336
Wheeler, Roger Alan 291
Whinnem, Kenneth Dixon 336
White, Alfred Murry 336
White, Andrew M. 303
White, James A. 336
White, Karen Anne 336
White, Larry Wayne 336
White, Lynnie Mae 315
White, Robert A. 315
White, Sharon Gail 336
White, William P. 336
Whitehead, Bryne 291
Whitehead, Trusty M. 315
Whitehorn, Susan J. 291
Whitford, Charles William 336
Whitlow, Mark David 336
Whitman, Linda F. 315
Whitten, Beverly A. 315
Whitten, Roy R. 291
Whittle, Lula Lenora 336
Wicks, Scarlett S. 303
Wiggin, David S. 291
Wiggins, Addie D. 316
Wilbanks, Anita 336
Wilbur, Jo Eddie 336
Wilder, Elizabeth J. 303
Wilder, Nancy Forwaiter 291
Williamson, Richard 337
Williamson, Samuel 316
Willford, Geraldine 337
Willingham, Linda Dugger 316
Willingham, Reginald B. 337
Willis, Cynthia Ann 337
Willis, Danny D. 316
Willis, Gloria V. 232
Wilson, Adrian Palmer 337
Wilson, Anne Marie 303
Wilson, Carol Ann 316
Wilson, Catherine 316
Wilson, Charles Cochran 337
Wilson, Constance 316
Wilson, Edward Dean 292
Wilson, Edward P. 292
Wilson, Gordon B. 232
Wilson, James Lynn 337
Wilson, Larane Eleanor 316
Wilson, Linda Carol 303
Wilson, Ray Curtis, Jr. 337
Wilson, Robert Donald 337
Wilson, Robert Wayne 337
Wilson, Sherman B. 292
Wilson, William Howard 337
Winburne, Patrica Sue 303
Windham, Sheila Allen 337
Winfield, Doona Katherine 337
Winfrey, Will Rhea 337
Wingfield, Middleton 337
Winhusen, Beety M. 292
Winkle, Wm. Vern 316
Winsett, Patrica Jane 337
Winstead, Julia F. 292
Winston, Thomas C. 292
Winterburn, Sue Ann 303
Wiseman, Ann E. 316
Witters, William S. 292
Wolfe, Archie Landious 316
Wolfe, Dwight Foster 337
Wolford, Suanne 337
Woller, Peggy J. 316
Womack, Ann Carol 303
Womble, Beverly June 337
Wood, Charles Leroy 292
Wood, George Elliot 337
Wood, Janice 337
Wood, Johnny L. 316
Wood, Roy C., Jr. 316
Wood, Sandra Lee 337
Wood, Walter Wesley 303
Woodard, James W. 292
Woodbury, Charles James 292
Woods, James Eugene 303
Woods, Willie Edward 337
Woody, Ernest Wayne 316
Wooten, Mary Louise 337
Wooten, Mitsy Jo 316
Worley, James Douglas, Jr. 337
Worthington, Diane 303
Worthington, Ruth 337
Wray, Nancy Moran 292
Wrenn, Thomas L. 303
Wright, Carol E. 303
Wright, Charles Dan 303
Wright, James Edward 337
Wright, Jane 316
Wright, Judith E. 303
Wright, Judith M. 303
Wright, Marjorie A. 303
Wright, Mary Lynn 337
Wright, Robert Hugh, Jr. 292
Wright, Susan D. 316
Wright, Vera Dean 316
Wrushen, David L., Jr. 316
Wyatt, John Wm. 316
Wylie, William Burnette 337
Wynne, Ronald Travis 316
Wynne, Susan W. 303

Y

Yarbough, James E. 316
Yarbough, Linda D. 316
Yarbough, Nancy Jeannette 316
Yea, Jade Christelle 303
Young, Alice Lee 337
Young, Beverly Ann 292
Young, Bill 292
Young, Diane 337
Young, Donald Lee 303
Young, Jack D., Jr. 303
Young, James Winton 316
Young, Nancy C. 316
Young, Peggy Joyce 303
Youngblood, Pat Ann 316
Youngblood, Robert J. 316

Z

Zehnle, Dennis Michael 316
Zeip, Karen Louise 337
Ziebarth, Margaret 337
Zimmer, Emma Jean 292
Zini, Richard A. 337
Zoccola, Bonnie Morris 337
Zorzoli, Judith Carol 337
Zwick, William Stuart 337

As the last rain falls and the end of a school year draws near, my thoughts turn back to events of the past. In the rush to meet deadlines, storms have brewed and run their courses. Now, the tranquil calmness of a summer breeze promises the fulfillment of a long awaited dream.

Just as a raincloud must have its raindrops, so must a yearbook have its staff members. Because I haven't the words to express my deep appreciation to all my staff, I shall offer in their stead a simple, but heartfelt thank you.

We of the DeSoto staff will hold fond memories for this school year and all its activities. My hope is that the 1965 DeSoto will always remain a vivid reminder of life at Memphis State University.

We have borrowed forms from the classical ages of Greece and Rome and combined them with the modern world of college life. As these forms are fixed in the annals of time, so shall the 1965 DeSoto take her place beside them.

KATHERINE PARENOS
Editor

John Willard Brister
Library
Memphis State University
Memphis, Tennessee

John Willard Brister
Library
Memphis State University
Memphis, Tennessee